

T8 Series CPC(Q)D20/25/30/35 Engine Powered Fork Lift Truck Parts Manual

8系列2.0/2.5/3.0/3.5t柴油机(汽油机)内燃叉车

零件目录

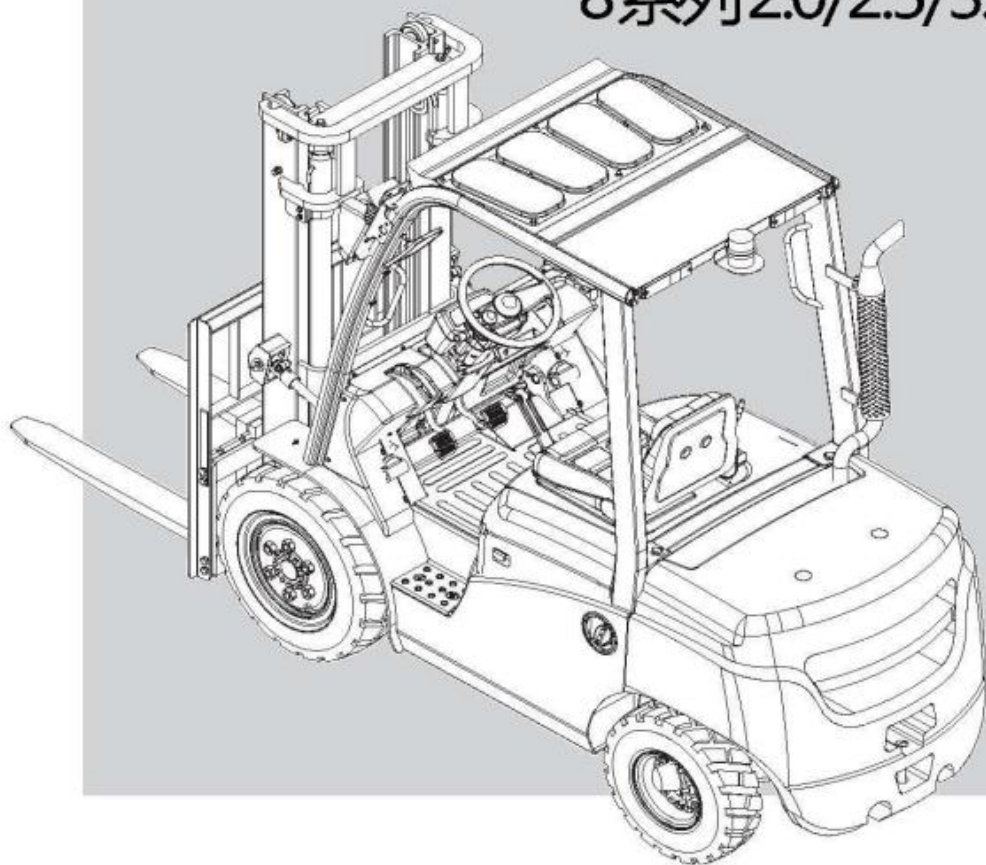

CE
CE CERTIFICATE

PARTS ORDERING INSTRUCTIONS

HOW TO ORDER

When you order, supply the part number, quantity, model and serial numbers of your machine. Supplying this information will assure prompt, efficient handling of your order.

Since your dealer carries many parts in stock and maintains up-to-date prices on all parts, he will be able to process your order immediately. If, for some reason, the part is not in stock, he will order it from the factory. In either event, he maintains a current file of service manuals, which give all available parts ordering or technical information.

WHERE TO ORDER

Always order parts from the dealer who sold you your EP. If it is necessary for the dealer to order parts from the factory, he is able to get prompt service for you. Parts are shipped in accordance with shipping instructions given on the order.

INSTRUCTIONS FOR RETURNING PARTS

Under NO CIRCUMSTANCES will parts be accepted at the factory for credit without prior approval . EP cannot accept responsibility for parts returned without authorization.

If you have some parts which must be returned, contact your dealer. If he believes parts should be returned, he will arrange for authorization to return the parts.

CHANGES

When changes are made to the machine, revised pages for this manual will be issued. These pages must be inserted in your parts manual as soon as they are received. Failure to keep your parts manuals up to date will result in confusion and may cause you to order wrong parts.

PART LIST

The Index, describes the item on the figure you are looking at. The Part No. is a numerical description of the item and the part ordering number. The Part Name is a description of the part number in alphabetical form. The No. is the quantity used on the machine.

JIANGSU EP EQUIPMENT CO.,LTD.

Net:www.ep-ep.com

Email:eparts@ep-ep.com

ALL RIGHT RESERVED COPYRIGHT

零件订购说明

怎么样订购

当您订购的时候，您需要提供叉车零件的编号，数量，型号和序列号。提供这些信息能够保证您的订购更加的高效。

因为您的经销商有很多零件的存货，而且需要保持所有零件的价格是最新的，所以他会尽快地处理您的订购需求。假如因为某些原因，存货中没有这个零件，那么他会从公司订货。无论怎么样的情况，他手里都会有一份服务手册文件，它能提供所有可用的零件的订购信息或者技术信息。

订购地点

您要总是从销售给您 EP 叉车的经销商那里订购零件。如果经销商有必要从公司订购零件，他能够为您提供快捷的服务。根据您的订购信息，零件和它对应的操作说明会被一起装好。

零件的退还说明

一般情况下，因为信用的关系，退还的零件没有事先的同意，是不会被公司接受的。EP 不会对没有经过授权但退还过来的零件负责。

如果您有一些零件一定要退还，请联系您的经销商。如果他认为零件可以被退还，那么他会安排授权要退还的零件。

技术修改

当叉车技术上有修改时，这本手册的修正页会重新发行。当您拿到这些修正页时，您一定要立即把它们插入到您的零件手册中。没有及时的更新您的零件手册，会导致您有些困惑，或者会导致您订购错误的零件。

零件清单

Index 描述的是在插图上，您想要找的项目。**Part No.**是零件的一系列描述和它的订购号码。**Part Name** 是用文字的形式描述

江苏中力叉车有限公司

地址：江苏省靖江市城南园区江防西路 2 号 8 幢

网址：www.ep-ep.com

邮箱：epparts@ep-ep.com

版权归本公司所有

HOW TO READ PARTS MANUAL

怎么读取零件明目录

A: Section 0101 is the original version.

B: Section 010101 is the version that some parts in the Section 0101 have been changed.

C: Section 010102 is the version that some parts in the Section 010101 have been changed.

When you order, Please locate specific parts information of your truck by the Applied Date of parts in each version.

A: 章节 0101 表示原始版本;

B: 章节 010101 表示在原始版本 (章节 0101) 上零件有所变更;

C: 章节 010102 表示在变更版本 (章节 010101) 上零件有所变更。

当您订购零件时, 请根据每个版本中零件的适用时间来判断您所选购车型的零件信息。

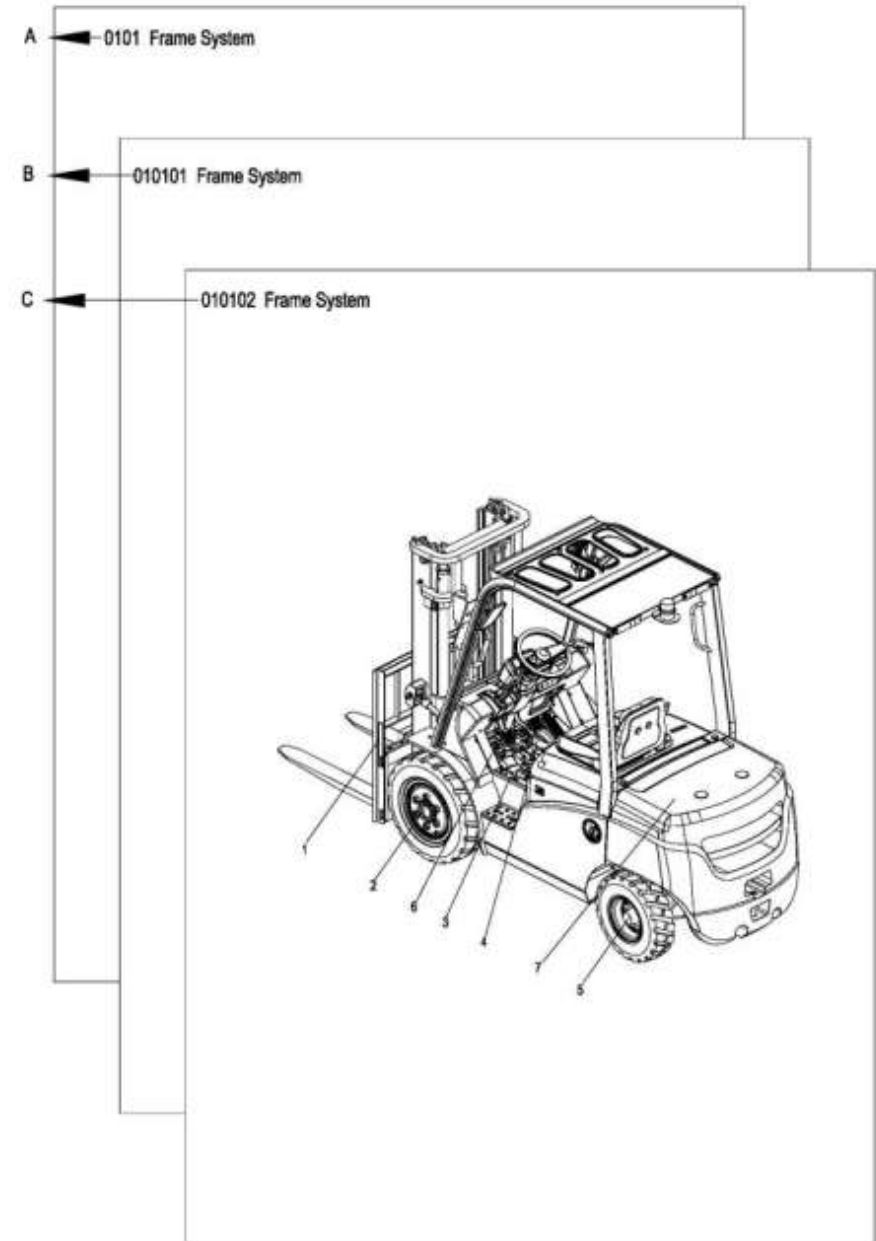

Index 目录

0101 Frame System 整车部件系统.....	1
0102 TRANSMISSION ASS'Y (ONE) 传动装置(液力式) (一)	4
0103 RANSISSION ASS'Y (Soft connection drive) 传动装置 (软连接传动 1)	6
0104 DIFFERENTIAL (Soft connection drive) 差速器 (软连接传动 1)	10
0105 CLUTCH (Soft connection drive) 离合器 (软连接传动 1)	13
0106 RANSISSION ASS'Y (TWO) 传动装置 (液力式) (二)	15
0107 INCHING & ELECTRIC-HYDRAULIC VALVE 盖和微动阀、电液控制.....	19
0108 CHARGING PUMP 供油泵.....	22
0109 HYDRAULIC CLUTCH 液力离合器.....	24
0110 DIFFERENTIAL 差速器.....	26
0111 TRANSMISSION ASS'Y (Soft connection drive) (ONE) 传动装置(软连接传动 2) (一)	28
0112 RANSISSION ASS'Y (Soft connection drive) (TWO) 传动装置 (软连接传动 2) (二)	30
0113 HYDRAULIC VALVE (Soft connection drive) 电液操作阀 (软连接传动 2)	34
0114 CHARGING PUMP (Soft connection drive) 供油泵 (软连接传动 2)	37
0115 INPUT SHAFT CLUTCH (Soft connection drive) 输入轴离合器 (软连接传动 2)	39
0116 REDUCER (Soft connection drive) 减速器 (软连接传动 2)	41
0117 DIFFERENTIAL SEAT (Soft connection drive) 差速器座 (软连接传动 2)	44
0118 DIFFERENTIAL GEARS (Soft connection drive) 差速器齿轮总成 (软连接传动 2)	46
0119 DRIVE AXLE 驱动桥.....	48
0120 DRIVE AXLE,Soft connection drive (2.5T) 驱动桥,软连接传动 (2.5T)	52
0121 DRIVE AXLE,Soft connection drive (3.0T) 驱动桥,软连接传动 (3.0T)	54
0122 DRIVE WHEEL (30/35T8 SINGLE TYRE) 驱动轮 (30/35T8 单胎)	56
0123 DRIVE WHEEL (20/25T8 SINGLE TYRE) 驱动轮 (20/25T8 单胎)	58
0124 DRIVE WHEEL (20/25T8 DOUBLE TYRE) 驱动轮 (20/25T8 双胎)	60
0125 DRIVE WHEEL (30/35T8 DOUBLE TYRE) 驱动轮 (30/35T8 双胎)	63
0126 WHEEL BRAKE (20/25T8) 制动器总成 (20/25T8)	64
0127 WHEEL BRAKE (30/35T8) 制动器总成 (30/35T8)	68
0201 ENGINE 发动机.....	72
0202 COOLING SYSTEM 冷却系统.....	78

0203 EXHAUST SYSTEM 排气系统.....	81
0204 EXHAUST SYSTEM (High-Order) 排气系统(高位)	84
0205 AIR CLEANER ASS'Y MOUNT 空滤器安装.....	87
0206 AIR CLEANER ASS'Y MOUNT (B3.3) 空滤器安装 (B3.3)	89
0207 AIR CLEANER ASS'YLIFT CARRIAGE 空滤器.....	91
0208 AIR CLEANER ASS'YLIFT CARRIAGE 空滤器 (B3.3)	93
0209 FUEL SYSTEM 燃油系统.....	95
0210 FUEL SYSTEM 燃油系统(C240).....	97
0301 STEERING AXLE 转向桥.....	99
0302 STEERING WHEEL 转向轮.....	103
0303 STEERING CYLINDER 转向油缸.....	105
0304 STEERING SYSEM 转向系统.....	107
0305 STEERING PIPING 转向管路.....	110
0401 FRAME COUNTER WEIGHT 车架和平衡重.....	112
0402 FLOOR、SEAT 地板、座椅.....	115
0403 BONNET MOUNT 内燃机罩安装.....	118
0501 Drving Cab System 驾驶室.....	120
0601 BRAKE LEVEL 手制动总成.....	123
0602 BRAKE —INCHING CONTROL 行车制动与微动操纵.....	126
0603 MASTER CYLINDER MOUNT 制动总泵安装.....	129
0604 ACCELERATOR PEDAL 油门踏板.....	131
0605 VALVE CONTROL LINKAGE (TWO-THROW) 操纵杆总成 (二联)	133
0606 VALVE CONTROL LINKAGE (THREE-THROW) 操纵杆总成 (三联)	136
0607 VALVE CONTROL LINKAGE (FOUR-THROW) 操纵杆总成 (四联)	139
0701 HYDRAULIC SYSTEM (ONE) 液压系统 (一)	142
0702 HYDRAULIC SYSTEM (TWO) 液压系统 (二)	145
0703 TOR-CON OIL COOLING SYSTEM 变矩器油冷却系统.....	148
0801 MAST (2W) 门架 (2W)	150
0802 MAST (2F) 门架 (2F)	153
0803 MAST (3F) 门架 (3F)	156
0804 HYDRAULIC SYSTEM MAST(2W)门架管路系统 (2W)	160

0805 HYDRAULIC SYSTEM MAST(2F)门架管路系统(2F).....	162
0806 HYDRAULIC SYSTEM MAST(3F)门架管路系统(3F).....	164
0807 LIFT CYLINDER(2W)起升油缸(2W).....	167
0808 LIFT CYLINDER(3F)起升油缸(3F).....	171
0809 FREE LIFT CYLINDER(2F/3F)起升油缸(2F/3F).....	174
0810 LIFT CYLINDER (2F) 起升油缸 (2F)	177
0811 LIFT CYLINDER MOUNT 起升油缸安装.....	180
0812 TILT CYLINDER 倾斜油缸.....	182
0813 LIFT CARRIAGE (2W) 滑架 (2W)	185
0814 LIFT CARRIAGE (2F) 滑架 (2F)	187
0815 LIFT CARRIAGE (3F) 滑架 (3F)	189
0901 ELECTRIC SYSTEM 电气系统.....	191
0902ELECTRIC SYSTEM SCHEMATIC DIAGRAM (S4S/C240/TD27/B3.3/TNE98) 电气系统原理图 (S4S/C240/TD27/B3.3/TNE98)	196
0903 ELECTRIC SYSTEM SCHEMATIC DIAGRAM (K21/25) 电气系统原理图 (K21/25)	196
0904ELECTRIC SYSTEM SCHEMATIC DIAGRAM (C490/A498/A495/(4D27/30/32) 电气系统原理图 (C490/A498/A495/(4D27/30/32).....	198
0905 ELECTRIC SYSTEM SCHEMATIC DIAGRAM (欧标) 电气系统原理图 (欧标)	198
0906 FRONT LAMP 前小灯.....	199
0907 COMBINATION METER 仪表总成.....	201
0908 LPG FUEL SYSTEM (One) 液化气转换装置 (一)	203
0909 LPG FUEL SYSTEM (Two) 液化气转换装置 (二)	205
0910 LPG FUEL SYSTEM(Three)液化气转换装置 (三)	207
0911 LPG FUEL SYSTEM (Four) 液化气转换装置 (四)	209
0912 LPG FUEL SYSTEM (Five) 液化气转换装置 (五)	211
0913 LPG FUEL SYSTEM (Six) 液化气转换装置 (六)	213
0914 LPG FUEL SYSTEM (Seven) 液化气转换装置 (七)	215
0915 LABEL 标牌.....	217

0101 Frame System
整车部件系统

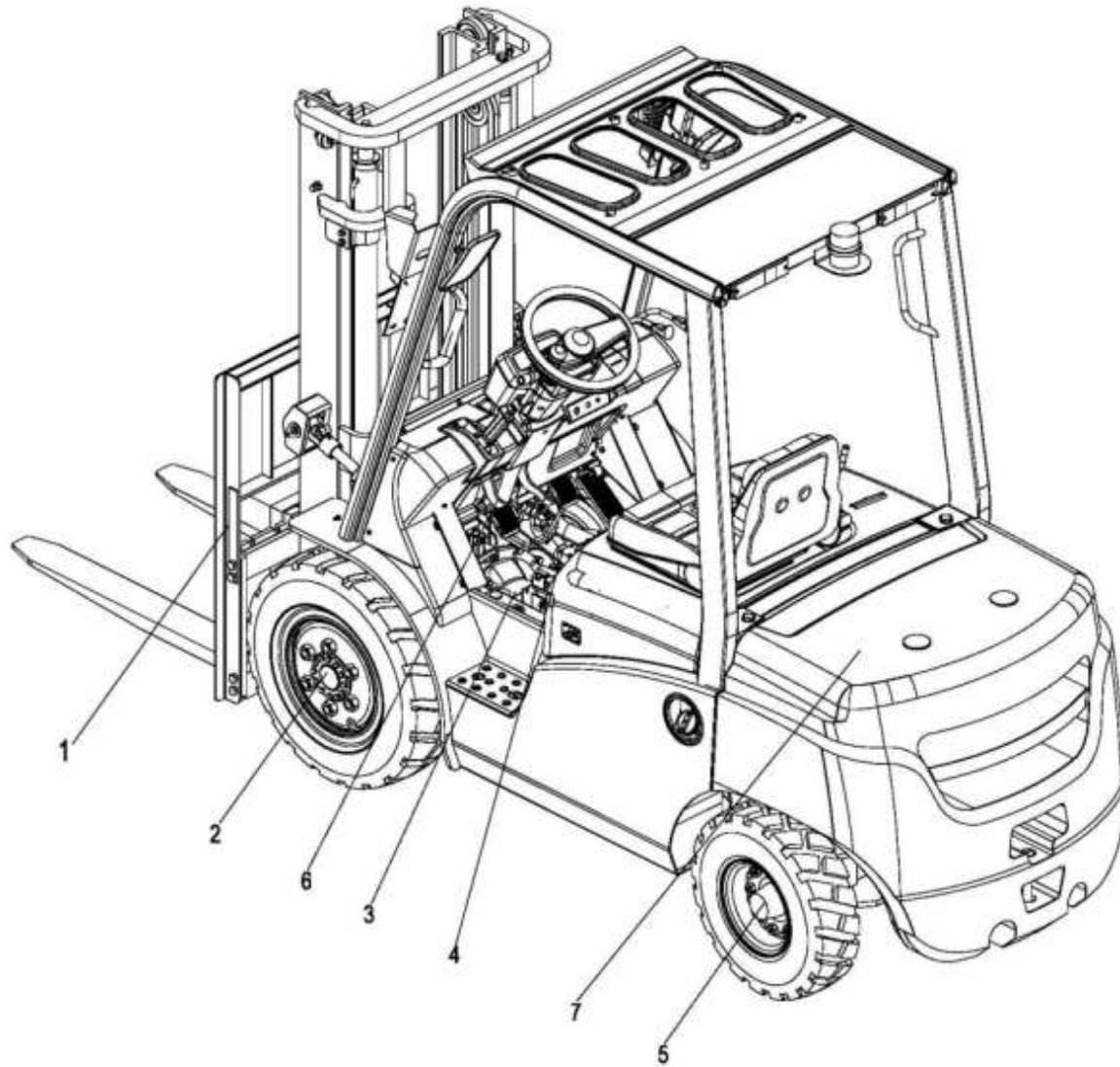

0101 Frame System

整车部件系统

Index 序号	Part No. 零件编号	Part Name 零件名称		No. 数量	Applied Date 试用日期	Remark 备注	
1	100000-30TS01	MAST (2W)	门架 (2W)	1		30/35T8	
	100000-25TS01	MAST (2W)	门架 (2W)	1		20/25T8	
	10000F-30TS01	MAST (2F)	门架 (2F)	1		30/35T8	
	10000F-25TS01	MAST (2F)	门架 (2F)	1		20/25T8	
	10000S-30TS01	MAST (3F)	门架 (3F)	1		30/35T8	
	10000S-25TS01	MAST (3F)	门架 (3F)	1		20/25T8	
2	40200-30T11	DRIVE AXLE	驱动桥	1		30/35T8	
	40200-25T11	DRIVE AXLE	驱动桥	1		20/25T8	
	402000-30TR11	DRIVE AXLE	驱动桥	1		30/35T	Soft connection drive 软连接传动
	402000-25TR11	DRIVE AXLE	驱动桥	1		20/25T	Soft connection drive 软连接传动
3	220000-30TS11	Transmission	液力变速箱总成	1		20-35T8	S4S/4TNE92(98)/C240/K25
	220000-30TG11	Transmission	液力变速箱总成	1		20-35T8	C490/A498/A495/(4D27/30/32)
	220000-30TT11	Transmission	液力变速箱总成	1		20-35T8	TD27
	220000-30TM11	Transmission	液力变速箱总成	1		20-35T8	B3.3
	220000-30TR11	Transmission	液力变速箱总成	1		20-35T8	S4S/4TNE92(98)/C240/K25 /K21 Soft connection drive 软连接传动
	22R000-30TT11	Transmission	液力变速箱总成	1		20-35T8	TD27 Soft connection drive 软连接传动
4	301000-30TS11	Engine S4S	柴油机 S4S	1		20-35T8	
	301000-25TY11	Engine 4TNE92	柴油机4TNE92	1		20/25T8	
	301000-30TY11	Engine 4TNE98	柴油机4TNE98	1		20/25/30/35T8	
	301000-30TG11	Engine	柴油机 C490BPG	1		20/25/30T8	
	301000-35TG11	Engine A498BTI	柴油机 A498BTI	1		30/35T8	
	301000-30TT11	Engine TD27	柴油机 TD27	1		20/25/30/35T8	
	301000-25TM11	Engine B3.3	柴油机 B3.3	1		20/25/30/35T8	
	301000-35TW11	Engine C240	柴油机 C240	1		20/25/30/35T8	

0101 Frame System

整车部件系统

Index 序号	Part No. 零件编号	Part Name 零件名称		No. 数量	Applied Date 试用日期	Remark 备注
4	301000-25TK11	Gas K21	Nissan K21	1		20/25T8
	301000-30TK11	Gas K25	Nissan K25	1		20/25/30/35T8
5	403A0-30T11	STEERING AXLE	转向桥	1		30/35T8
	403A0-25T11	STEERING AXLE	转向桥	1		20/25T8
6	46500-30T11	Brake & Inching	制动与微动操纵	1		20/25/30/35T8
7	500000-35TS01	Frame and Counter	车架和平衡重	1		35T8
	500000-30TS01	Frame and Counter	车架和平衡重	1		30T8
	500000-25TS01	Frame and Counter	车架和平衡重	1		25T8
	500000-20TS01	Frame and Counter	车架和平衡重	1		20T8

0102 TRANSMISSION ASS'Y (ONE)

传动装置(液力式) (一)

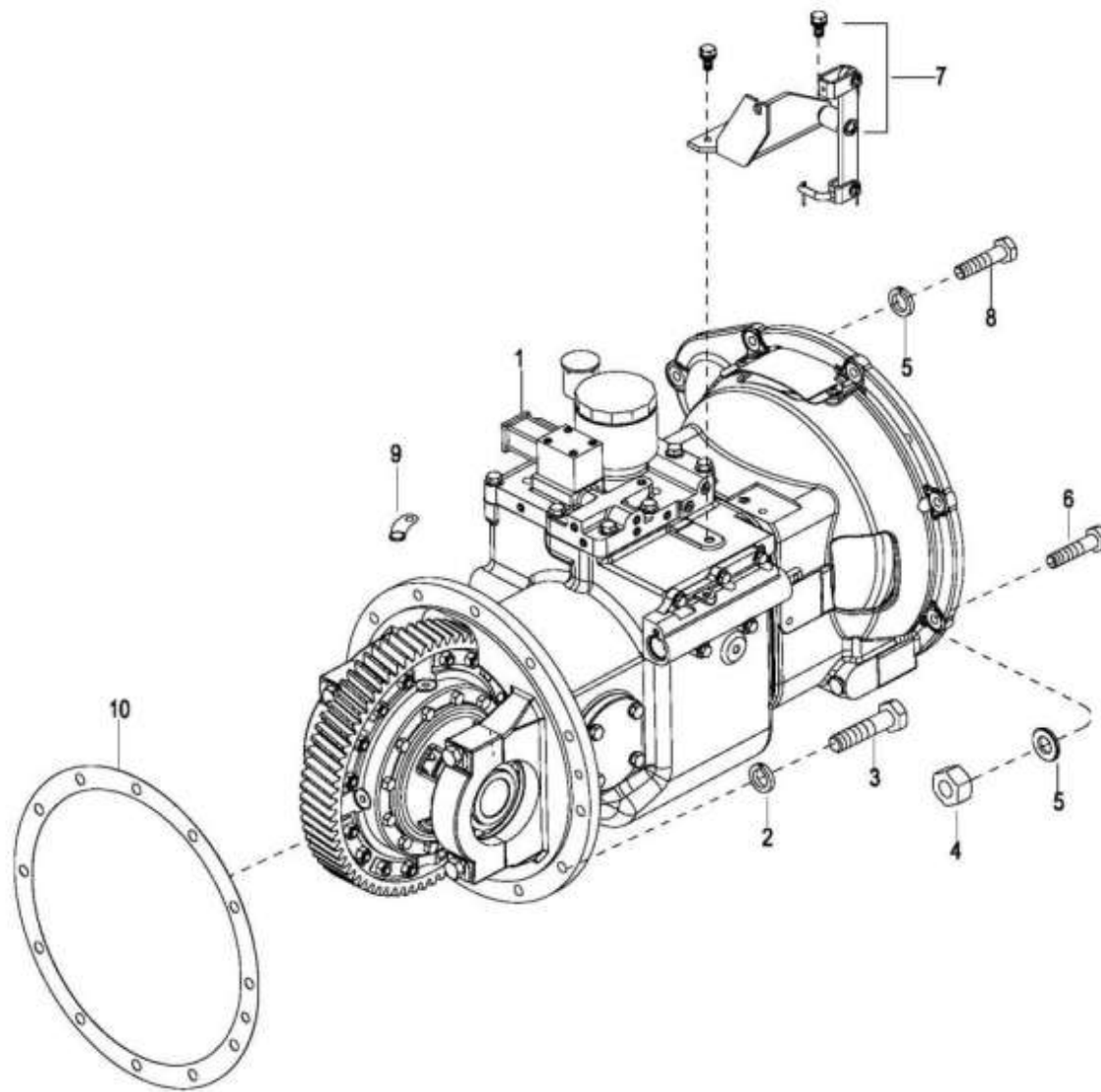

0102 TRANSMISSION ASS'Y (ONE)

传动装置(液力式) (一)

Index 序号	Part No. 零件编号	Part Name 零件名称		No. 数量	Applied Date 试用日期	Remark 备注	
1	220000-30TS11	Transmission	液力变速箱总成	1		20-35T8	S4S/K21/K25/C240/TNE98/TNE92
	220000-30TG11	Transmission	液力变速箱总成	1		20-35T8	C490/A498/A495/(4D27/30/32)
	220000-30TT11	Transmission	液力变速箱总成	1		20-35T8	TD27
	220000-30TM11	Transmission	液力变速箱总成	1		20-35T8	B3.3
2	304007000007	Washer,lock ø12	垫圈	12			
3	301003000050	Bolt M10x1.25x40	螺栓	12			
4	303001000006	Nut ø10	螺母	2			K25
5	304002000006	Washer ø10	垫圈	18			
6	301001000023	Bolt M10x45	螺栓	1			K25
7	34900-30T01	Micro mechanism	微动机构总成	1			
8	301001000067	Bolt M10x30	螺栓	8			S4S/K21/25/C240/TNE98/TD27/B3.3
	301003000042	Bolt M10x1.25x30	螺栓	8			C490/A498/A495/(4D27/30/32)
9	20002-30T11	Clip	管夹片	1			
10	20001-30T01	Packing	密封垫	1			

0103 RANSIMMISSION ASS'Y (Soft connection drive 1)

传动装置 (软连接传动 1)

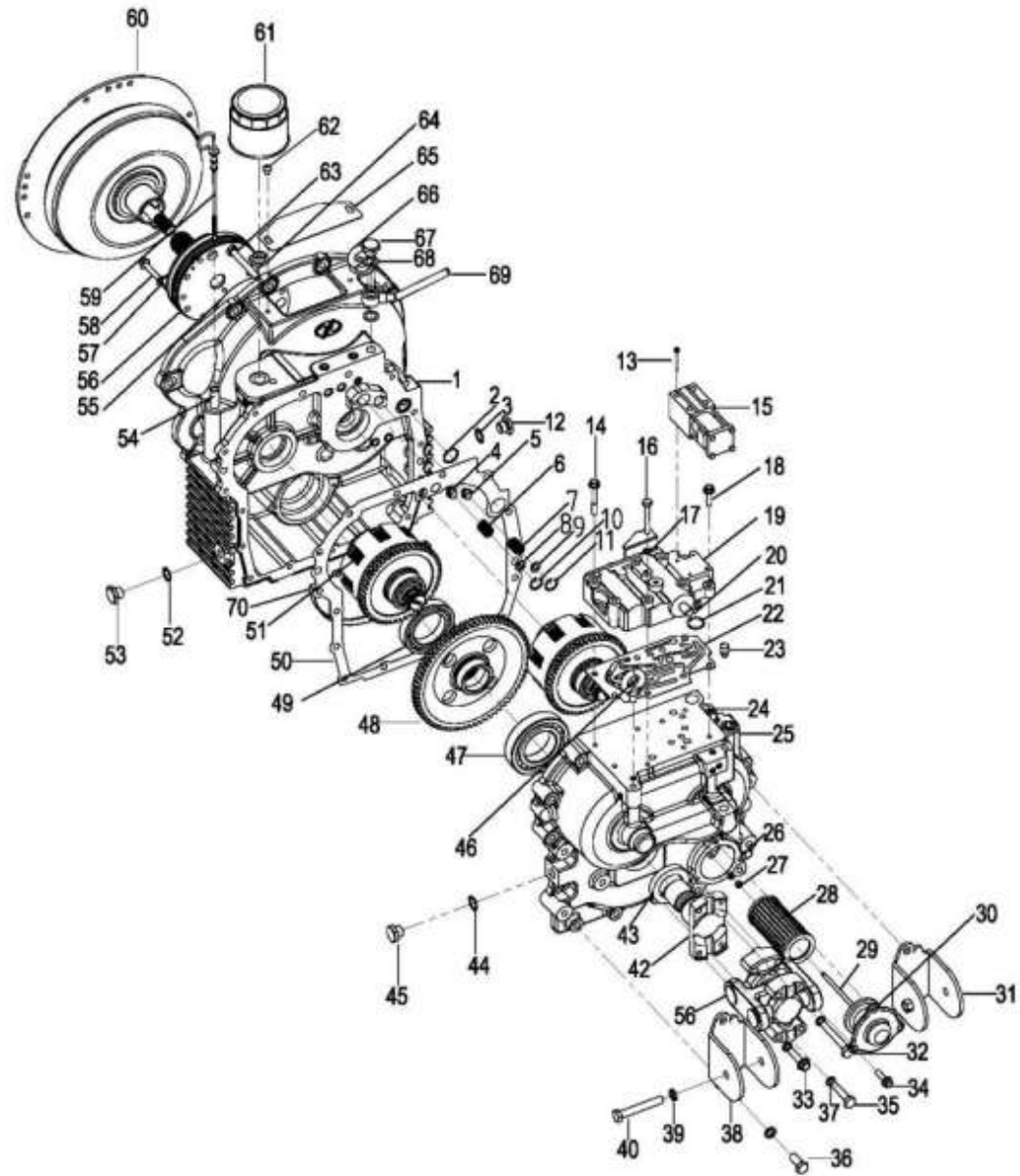

0103 RANSI MISSION ASS'Y (Soft connection drive 1)

传动装置 (软连接传动 1)

Index 序号	Part No. 零件编号	Part Name 零件名称		No. 数量	Applied Date 试用日期	Remark 备注
1	01002-30TR11	Case,tor-con	变矩器壳体	1		
2	306002000054	O-ring 28×2.4	O 形圈	1		
3	JB982-77	Gasket 18	组合密封垫	2		
4	01010-30TR11	Spool	溢流阀芯	1		
5	01013-30TR11	Spool	安全阀芯	1		
6	01011-30TR11	Spring	溢流阀弹簧	1		
7	01014-30TR11	Spring	安全阀弹簧	1		
8	304010000001	Washer	平垫圈	1		
9	304013000002	Washer 10	平垫圈	1		
10	305002000020	Snap ring 22	弹性挡圈	1		
11	305002000021	Snap ring 18	弹性挡圈	1		
12	00008-DCS25	Plug	螺塞	2		
13	302001000112	ScrewM5×45	螺钉	4		
14	301010000007	Bolt M8×60	螺栓	4		
15	D07300-Y30H	Valve	电磁阀	1		
16	301002000022	Bolt	螺栓	2		
17	304003000005	Spring	弹簧垫圈	2		
18	301010000009	Bolt M8×30	螺栓	2		
19	07000-30TR11	control valve	电液控制阀总成	1		
20	01021-30TR11	plug	加油口螺塞	1		
21	JB982-77	Shim 20	组合密封垫	1		
22	07015-30TR11	Gasket	电液控制阀衬垫	1		
24	301002000028	Bolt M10×30	螺栓	5		
25	01001-30TR11	Box	箱体	1		

0103 RANSI MISSION ASS'Y (Soft connection drive 1)

传动装置 (软连接传动 1)

Index 序号	Part No. 零件编号	Part Name 零件名称		No. 数量	Applied Date 试用日期	Remark 备注
26	01005-30TR11	Gasket	粗滤器衬垫	1		
27	303001000004	Nut	螺母	2		
28	01102-30TR11	Strainer Components	滤网组件	1		
29	01007-30TR11	Bolt	双头螺栓	1		
30	01004-30TR11	Coarse filter shell	粗滤器壳	1		
31	08200-30TR11	Bracket,right	右支架总成	1		
32	301001000079	Bolt M10×75	螺栓	3		
33	301010000013	Bolt M10×1.25×40	螺栓	8		
34	301010000002	Bolt M8×16	螺栓	3		
35	301001000025	Bolt	螺栓	6		
36	301004000007	Bolt M12×1.25×30	螺栓	5		
37	304003000006	Spring	弹簧垫圈	17		
38	08100-30TR11	Bracket,left	左支架总成	1		
39	304003000007	Spring	弹簧垫圈	6		
40	301003000053	Bolt M12×1.25×90	螺栓	2		
41	08300-30TR11	Shaft	联轴器总成	1		
42	03002-30TR11	flange	输出法兰	1		
43	03003-30TR11	Seal 45×68×12	油封	1		
46	302020000002	Screw M10	吊环螺钉	1		
47	309001000031	Bearing 6212	深沟球轴承	1		
48	03001-30TR11	Gear	输出齿轮	1		
49	GB/T276	Bearing 6012	深沟球轴承	1		
50	01003-30TR11	Gasket	变矩器壳衬垫	1		
51	04000-30TR11	Clutch	中间轴离合器总成	1		

0103 RANSI MISSION ASS'Y (Soft connection drive 1)

传动装置 (软连接传动 1)

Index 序号	Part No. 零件编号	Part Name 零件名称		No. 数量	Applied Date 试用日期	Remark 备注
52	16 JB982-77	Packing	组合密封垫	1		
53	01011-Y30H	Plug	放油螺塞	1		
54	01016-1-30TR11	Oil scale seat	油尺座	1		
55	05003-30TR11	Gasket	供油泵衬垫	1		
56	05000-30TR11	Charging pump	供油泵总成	1		
57	301001000011	Bolt M8×40	螺栓	3		
58	301001000013	Bolt M8×50	螺栓	3		
59	01017B-Y30H	Cup	加油口盖	1		
60	SDT30-06000-1	Tor-con ass'y	变矩器总成	1		
61	07010-Y30H	cleaner	滤清器 (II)	1		
62	302004000028	Screw M8×10	螺钉	2		
63	301001000077	Bolt M10×80	螺栓	2		
64	07002-Y30H	Joint	管接头	1		
65	01024-30TR11	Cover	变矩器壳盖	1		
66	302020000001	Screw M12	吊环螺钉	1		
67	01018-30TR11	Bolt	铰接螺栓	2		
68	01020-30TR11	Gasket	螺栓衬垫	4		
69	01019-30TR11	Output tube	冷却输出管组件	2		
70	01008-30TR11	plate	挡板	1		

0104 DIFFERENTIAL (Soft connection drive 1)

差速器 (软连接传动 1)

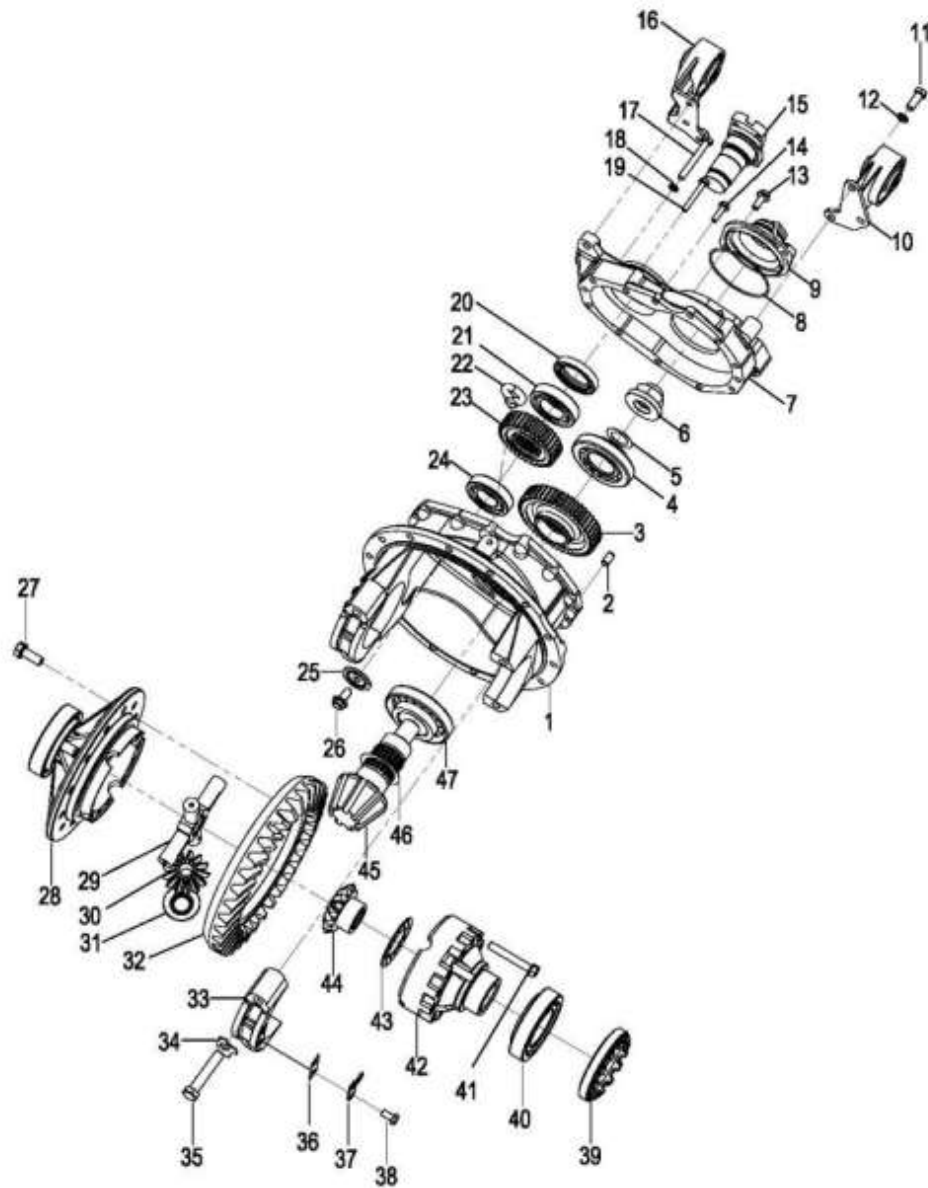

0104 DIFFERENTIAL (Soft connection drive 1)

差速器 (软连接传动1)

Index 序号	Part No. 零件编号	Part Name 零件名称	No. 数量	Applied Date 试用日期	Remark 备注
1	09001-30TR11	Differential Seat 差速器座	1		
2	307005000004	Pin12×20 圆柱销	2		
3	11002-30TR11	Bearing 从动齿轮	1		
4	309002000022	Bearing 31310 圆锥滚子轴承	1		
5	11005-30TR11	Gasket 输出轴垫片 (II)	AR		
6	11003-30TR11	Nut 防松螺母	1		
7	09002-30TR11	Cap 差速器盖	1		
8	306002000037	O-ring 112×3.1 O 形圈	1		
9	09003-30TR11	Cap 输出轴盖	1		
10	08100-30TR11	Bracket,left 左支架总成	1		
11	301004000007	Bolt M12×1.25×30 螺栓	6		
12	304003000007	Spring 12 弹簧垫圈	6		
13	301010000010	Bolt M10×1.25×20 螺栓	2		
14	301010000011	Bolt M10×1.25×25 螺栓	2		
15	10001-30TR11	flange 输入法兰	1		
16	08200-30TR11	Bracket,Right 右支架总成	1		
17	301003000049	Bolt M10×1.25×80 螺栓	1		
18	304003000006	Spring 10 弹簧垫圈	1		
19	301010000012	Bolt M10×1.25×55 螺栓	8		
20	10004-30TR11	Oil seal 55×78×12 油封	1		
21	309001000032	Bearing 6209 深沟球轴承	1		
22	302020000001	Screw M12 吊环螺钉	1		
23	10002-30TR11	Gear 主动齿轮	1		
24	309001000030	Bearing 深沟球轴承	1		

0104 DIFFERENTIAL (Soft connection drive 1)

差速器 (软连接传动 1)

Index 序号	Part No. 零件编号	Part Name 零件名称		No. 数量	Applied Date 试用日期	Remark 备注
25	10003-30TR11	Plate	隔板	1		
26	301004000007	Bolt M12×1.25×30	螺栓	1		
27	12010-30TR11	Bolt	伞齿螺栓	12		
28	12001-30TR11	Case	右差速器壳	1		
29	12003-30TR11	Shaft	十字轴	1		
30	12005-30TR11	Gear	行星齿轮	4		
31	12004-30TR11	Gasket	行星垫圈	4		
32	12008-30TR11	Gear	螺旋伞齿轮	1		
33	09004-30TR11	Bearing seat	轴承座	2		
34	09007-30TR11	Plate,lock	轴承座锁片	4		
35	09005-30TR11	Bolt	轴承座螺栓	4		
36	09009-30TR11	Gasket	锁紧垫片	2		
37	09008-30TR11	Stop Piece	止动片	2		
38	301004000001	Bolt	螺栓	4		
39	09006-30TR11	Nut	调整螺母	2		
40	309002000029	Bearing 32214	圆锥滚子轴承	2		
41	12009-30TR11	Bolt	差壳螺栓	12		
42	12002-30TR11	Case	左差速器壳	1		
43	12006-30TR11	Gasket	半轴垫圈	2		
44	12007-30TR11	Gear	半轴齿轮	2		
45	11001-30TR11	Shaft,output	输出轴	1		
46	11004-30TR11	Gasket	输出轴垫片 (I)	AR		
47	309002000023	Bearing 31311	圆锥滚子轴承	1		

0105 CLUTCH (Soft connection drive 1)

离合器 (软连接传动 1)

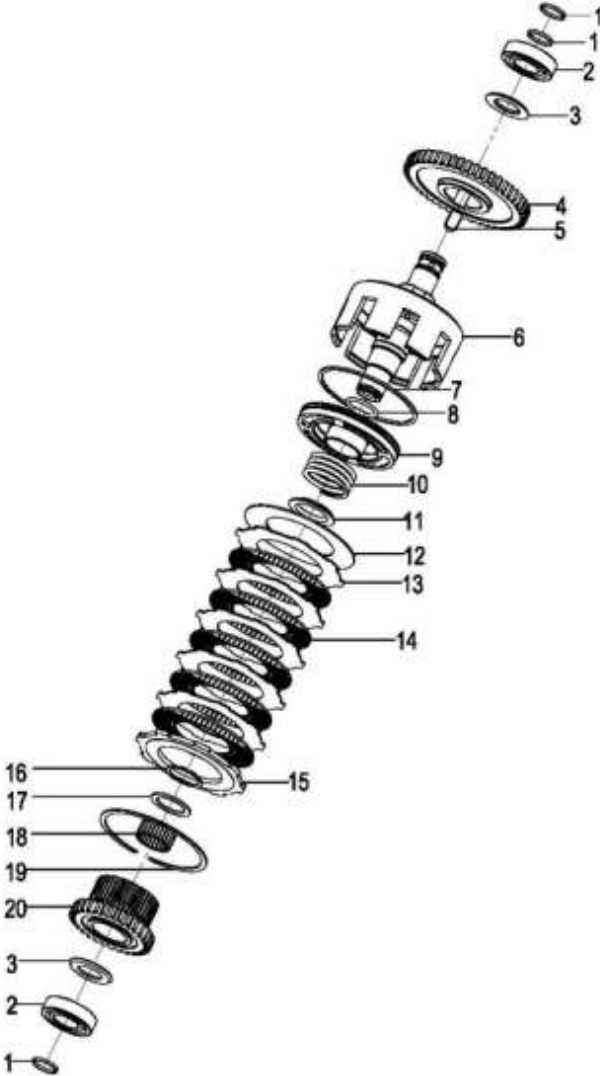

0105 CLUTCH (Soft connection drive 1)

离合器 (软连接传动 1)

Index 序号	Part No. 零件编号	Part Name 零件名称		No. 数量	Applied Date 试用日期	Remark 备注
A	02000-30TR11	Input shaft clutch	输入轴离合器总成	1		
B	04000-30TR11	Intermediate shaft	中间轴离合器总成	1		
1	02009-Y30H	Ring,seal	密封环 (A)	3		
2	309001000033	Bearing 6206	深沟球轴承	2		
3	02010-Y30H	Ring,thrust	止推环 (B)	2		
4	02001-30TR11	Gear	输入轴转动齿轮	1		
5	04001-30TR11	Gear	中间轴转动齿轮	1		
6	308001000015	Key C14×22	键	2		
7	02100-30TR11	Input shaft assy	输入轴总成	1		
8	04100-30TR11	Intermediate shaft	中间轴总成	1		
9	02010-Y30H	Ring,seal	密封环 (B)	1		
10	306002000043	O-ring 36.5×3.5	O 形圈	1		
11	02200-30TR11	Piston assy	活塞总成	1		
12	02003-30TR11	Spring	回程弹簧	1		
13	02004-Y30H	Seat,spring	弹簧座	1		
14	02013-Y30H	Spring	碟形弹簧	1		
15	02008-Y30H	Plate,separator	隔片	10		
16	02007-Y30H	Plate,friction	摩擦片	10		
17	02012-Y30H	Plate	端板	1		
18	305001000009	Snap ring	弹性挡圈	1		
19	02005-Y30H	Ring,thrust	止推环 (A)	1		
20	JB/T7918-97	Bearing K35×42×20	滚针轴承	1		
21	02011A-Y30H	Input shaft clutch	卡环	1		
22	02002-30TR11	Intermediate shaft	档位齿轮	1		

0106 RANSIMMISSION ASS'Y (TWO)

传动装置（液力式）（二）

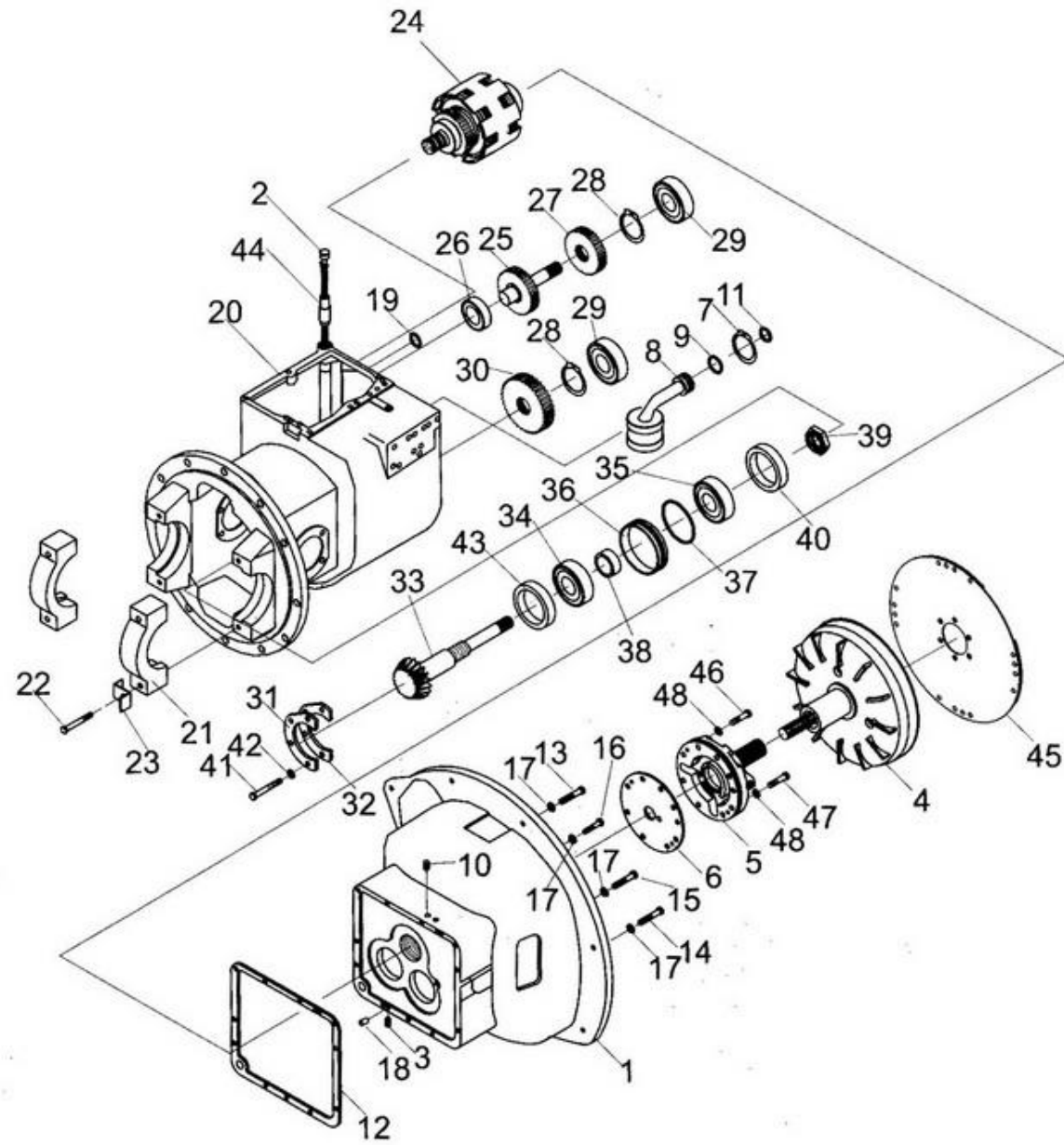

0106 RANSIMMISSION ASS'Y (TWO)

传动装置(液力式) (二)

Index 序号	Part No. 零件编号	Part Name 零件名称		No. 数量	Applied Date 试用日期	Remark 备注
1	220001-30TS11	Case,tor-con	变矩器壳体	1		S4S/K21/K25/C240/TNE98/TNE92
	220001-30TG11	Case,tor-con	变矩器壳体	1		C490/A498/A495/(4D27/30/32)
2	18602-30T11	Cup	加油口盖	1		
3	18603-30T11	Plug 1/4"	螺塞	4		
4	18604-30T11	Tor-con ass'y	变矩器总成	1		
	22A000-30TS11	Tor-con ass'y	变矩器总成	1		
	22A000-30TG11	Tor-con ass'y	变矩器总成	1		
5	18605-30T11	Charging pump ass'y	供油泵总成	1		
6	18606-30T11	Gasket	衬垫	1		☆
7	305001000008	Snap ring ø35	挡圈	1		
8	18607-30T11	Strainer	滤油器	1		
9	306002000038	O-ring 32x3.1	O 形圈	1		☆
10	18608-30T11	Plug1/2"	内六角螺塞	2		
11	306002000044	O-ring 24.5x3.5	O 形圈	1		☆
12	18609-30T11	Gasket	垫片	1		☆
13	301001000067	Bolt M10x30	螺栓	1		
14	301001000078	Bolt M10x50	螺栓	3		
15	301001000024	Bolt M10x55	螺栓	1		
16	301001000079	Bolt M10x75	螺栓	4		
17	304003000006	Washer ø10	垫圈	9		
18	307005000004	PinB12x20	销	2		
19	306002000004	O-ring 15x2.4	O 形圈	1		☆
20	18610-30T11	Case,transmission	壳体	1		30/35T8
21	18611-30T11	Cap,bearing	轴承盖	2		

0106 RANSIMMISSION ASS'Y (TWO)

传动装置(液力式)(二)

Index 序号	Part No. 零件编号	Part Name 零件名称	No. 数量	Applied Date 试用日期	Remark 备注
22	18612-30T11	Bolt 螺栓	4		
23	18613-30T11	Plate,lock 锁片	4		
24	186C0-30T11	Clutch,hydraulic 液力离合器	1		
25	18615-30T11	Shaft,idler 惰轮轴	1		
26	309001000034	Bearing 6206-2RS 轴承	1		
27	18616-30T11	Gear,idler 惰轮	1		
28	305001000022	Snap ring ø24 挡圈	2		
29	309001000035	Bearing 6207 轴承	1		
30	18617-30T11	Gear,output 输出齿轮	1		
31	18618-30T11	Plate,bearing 支承片	1		
32	18619-30T11	Shim 垫片	Req.		
33	18620-30T11	Shaft,output 输出轴	1		
34	00294-32208	Bearing 32208 轴承	1		
35	00294-30208	Bearing 30208 轴承	1		
36	18621-30T11	Retainer,oil seal 油封保持架	1		
37	306002000039	O-ring ø76.9x3.1 O形圈	1		☆
38	18622-30T11	Seal,oil 油封	1		☆
39	18623-30T11	Nut 螺母	1		
40	18624-30T11	Shim 垫圈	1		
41	301001000080	Bolt M8x20 螺栓	4		
42	304003000005	Washer ø8 垫圈	4		
43	18625-30T11	Collar 轴环	1		☆
44	18626-30T11	Pipe oil fill 加油管	1		
45	18629-30T11	Plate,flexibility 弹性板	1		

0107 INCHING & ELECTRIC-HYDRAULIC VALVE

盖和微动阀、电液控制

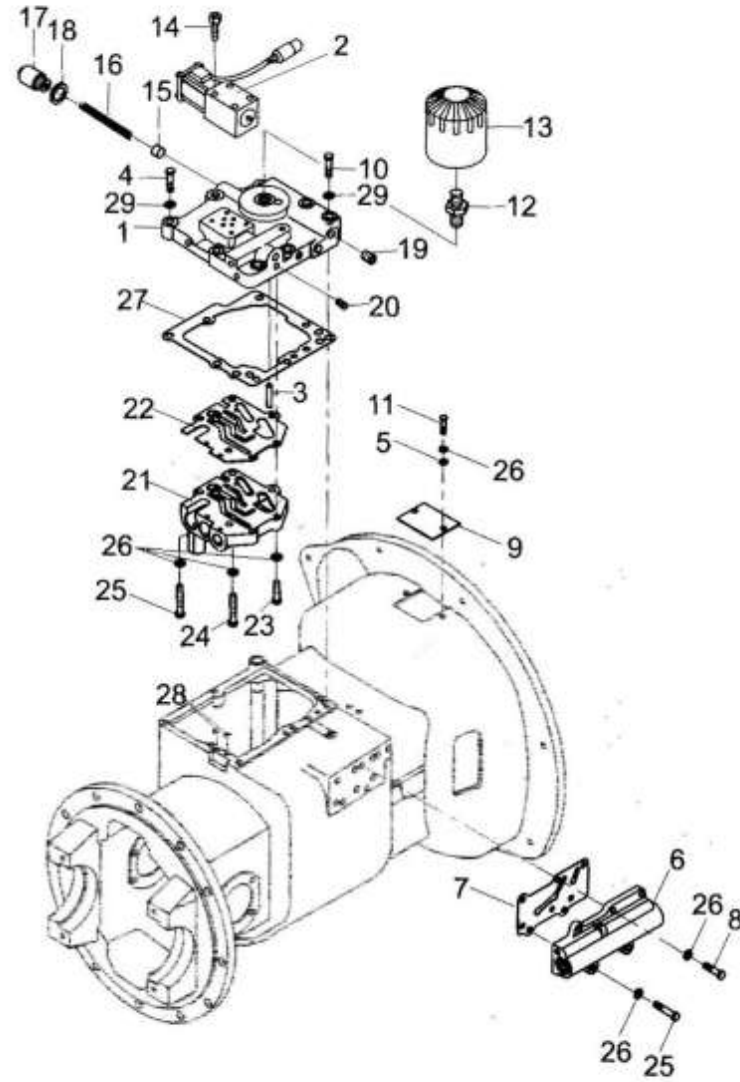

0107 INCHING & ELECTRIC-HYDRAULIC VALVE

盖和微动阀、电液控制

Index 序号	Part No. 零件编号	Part Name 零件名称	No. 数量	Applied Date 试用日期	Remark 备注
0	18627-30T11	Operation valve ass'y 操纵阀总成	1		All☆Parts
1	18630-30T11	Cover,case 壳体盖	1		☆
2	18647-30T11	Valve solenoid 电磁阀	1		
	18647-30T12	Valve solenoid 电磁阀	1		
3	18679-30T11	Pin 销	1		☆
4	301001000011	BoltM8x40 螺栓	2		
5	304002000005	Washer ø8 垫圈	2		
6	186E0-30T12	Inching valve ass'y 微动阀总成	1		
7	18651-30T12	Shim 衬垫	1		
8	301001000008	Bolt M8x25 螺栓	4		
9	18652-30T11	Cover,tor-con 变矩器盖	1		
10	301001000024	Bolt M10x55 螺栓	6		
11	301001000081	Bolt M8x12 螺栓	2		
12	18638-30T11	Nipple 管接头	1		☆
13	18639-30T11	Filter,oil 滤油器	1		
14	18633-30T11	Screw 螺钉	4		
15	18640-30T11	Piston 活塞	1		☆
16	18641-30T11	Spring 弹簧	1		☆
17	18642-30T11	cup 安全阀盖	1		☆
18	18643-30T11	Packing,copper 衬垫	1		☆
19	18644-30T11	Plug 1/4" 螺塞	6		☆
20	18645-30T11	Plug 1/4" 螺塞	4		☆
21	186D0-30T11	Control ass'y 控制阀总成	1		☆
22	18648-30T11	Gasket 垫片	1		☆

0107 INCHING & ELECTRIC-HYDRAULIC VALVE

盖和微动阀、电液控制

Index 序号	Part No. 零件编号	Part Name 零件名称	No. 数量	Applied Date 试用日期	Remark 备注
23	301001000010	Bolt M8x35 螺栓	2		☆
24	301001000005	Bolt M6x50 螺栓	2		☆
25	301001000014	Bolt M8x55 螺栓	2		☆
26	304003000005	Washer ø8 垫圈	12		☆
27	18649-30T11	Gasket 垫片	1		
28	306002000051	O-ring ø7.1x1.9 O 形圈	2		
29	304003000006	Washer ø10 垫圈	8		

0108 CHARGING PUMP

供油泵

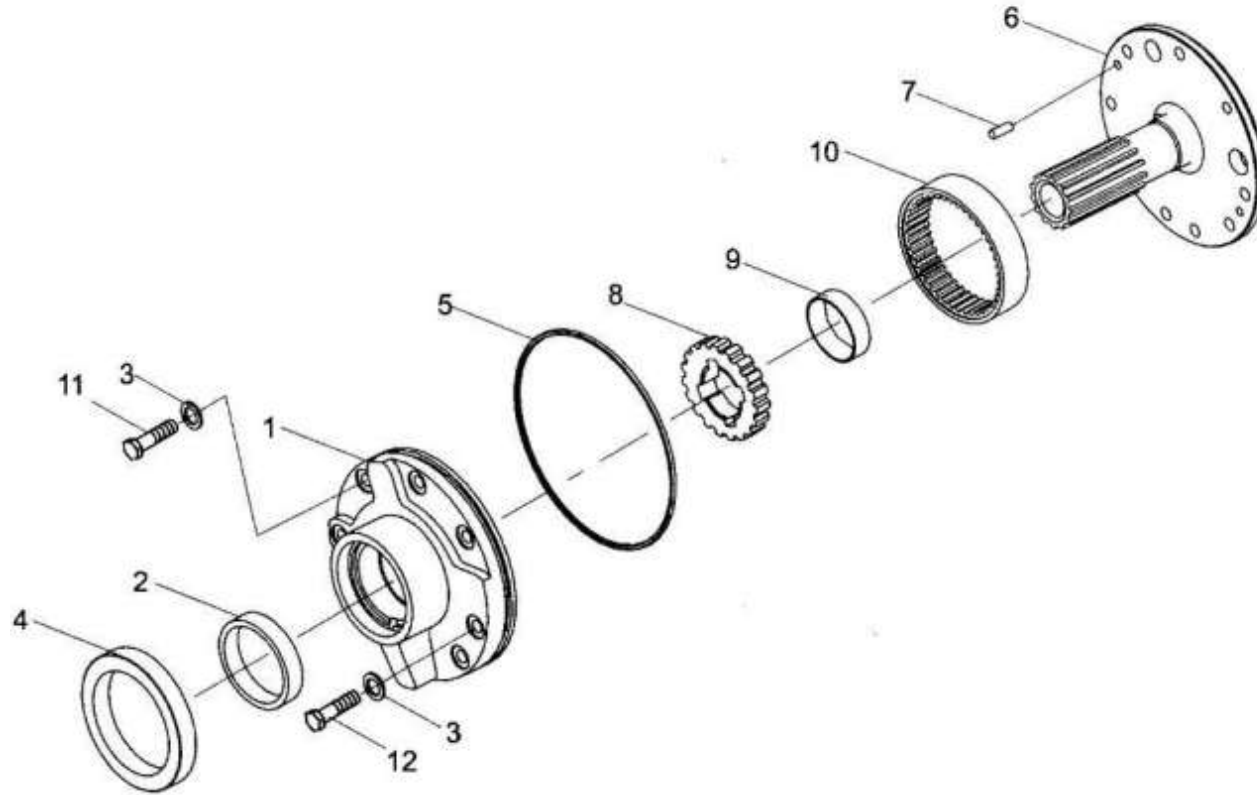

0108 CHARGING PUMP

供油泵

Index 序号	Part No. 零件编号	Part Name 零件名称	No. 数量	Applied Date 试用日期	Remark 备注
0	18605-30T11	Charging pump ass'y 供油泵总成	1		
1	18653-30T11	Case Pump 泵体	1		
2	18654-30T11	Bushing 衬套	1		
3	18655-30T11	Washer 衬垫	8		
4	18656-30T11	Seal oil 油封	1		
5	18657-30T11	ring 密封圈	1		
6	18658-30T11	Support starter 锭子	1		
7	307005000005	Pin 6x16 圆柱销	2		
8	18659-30T11	Gear, drive 主动齿轮	1		
9	18660-30T11	Bushing 衬套	1		
10	18661-30T11	Gear, driven 被动齿轮	1		
11	301001000008	Bolt M8x25 螺栓	3		
12	301001000010	Bolt M8x35 螺栓	5		

0109 HYDRAULIC CLUTCH

液力离合器

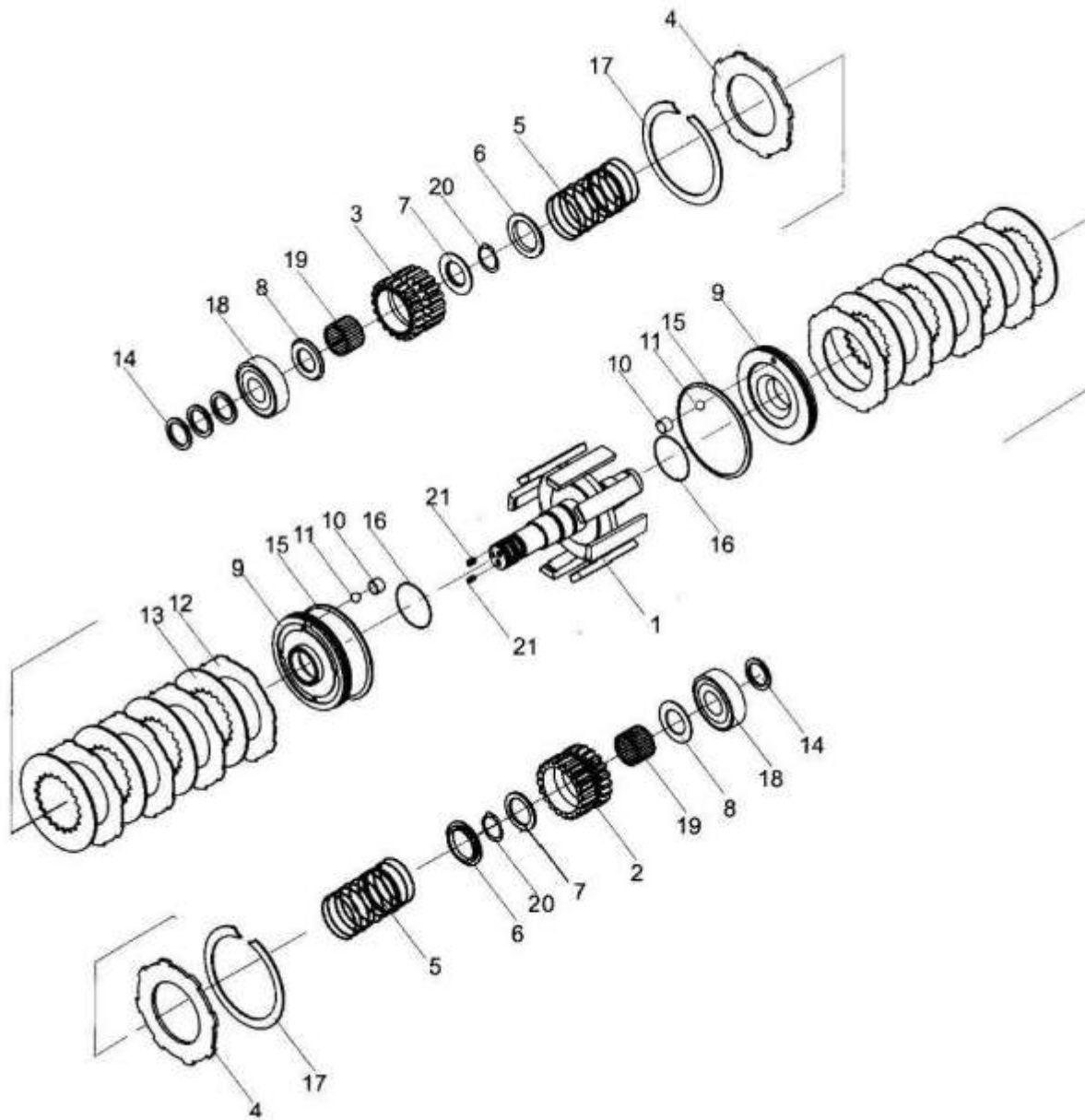

0109 HYDRAULIC CLUTCH

液力离合器

Index 序号	Part No. 零件编号	Part Name 零件名称		No. 数量	Applied Date 试用日期	Remark 备注
0	186C0-30T11	Clutch,hydraulic	液力离合器	1		
1	18662-30T11	Shift,input	输入轴总成	1		
2	18663-30T11	Gear,forward	前进挡齿轮	1		
3	18664-30T11	Gear,reverse	倒车挡齿轮	1		
4	18665-30T11	Plate,end	端板	2		
5	18666-30T11	Spring,return	回程弹簧	2		
6	18667-30T11	Seat,spring	弹簧座	2		
7	18668-30T11	Ring,thrust	止推环 A	2		
8	18669-30T11	Ring,thrust	止推环 B	2		
9	18670-30T11	Piston	活塞	2		
10	18671-30T11	Plug	塞	1		
11	18672-30T11	Ball,steel1/8"	钢球	2		
12	18673-30T11	Plate,separator	隔片	8		☆
13	18674-30T11	Plate,friction	摩擦片	8		☆
14	18675-30T11	Ring,seal	密封环 A	4		☆
15	18676-30T11	Ring,seal	密封环 B	2		☆
16	306002000045	O-ring ø30.2x3.5	O 形圈	2		☆
17	18677-30T11	Snap,ring	卡环	2		
18	309001000033	Bearing 206	轴承	2		
19	18678-30T11	Bearing,needle	滚珠轴承	2		
20	305001000009	Snap,ring ø40	挡圈	2		
21	302006000011	Plug M8x8	螺钉	2		
	186C0-30T11-KIT	Kit for hydraulic clutch	液力离合器修理包	1		All☆Parts

0110 DIFFERENTIAL

差速器

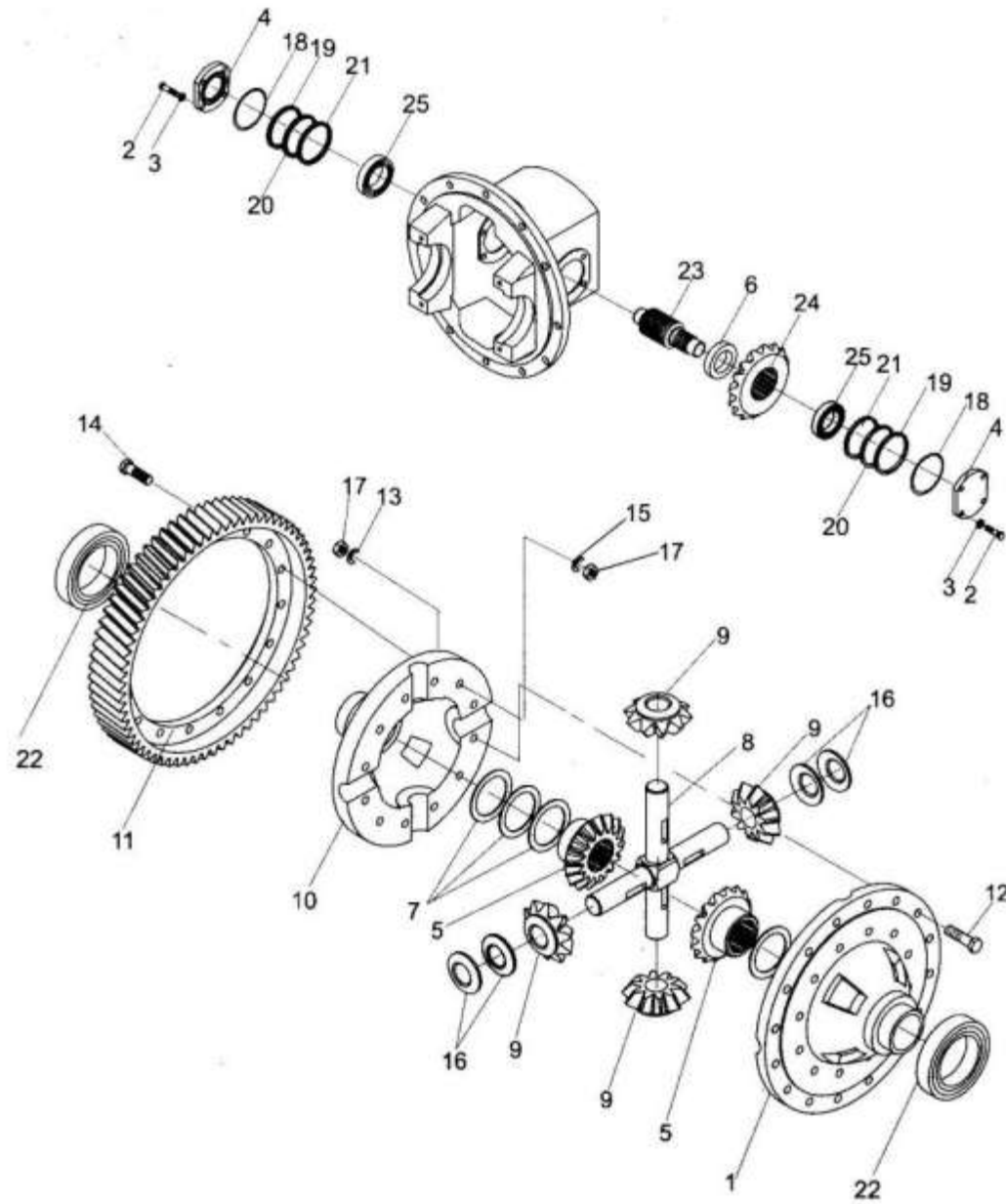

0110 DIFFERENTIAL

差速器

Index 序号	Part No. 零件编号	Part Name 零件名称		No. 数量	Applied Date 试用日期	Remark 备注
1	18702-30T11	Case, cross L	左差速器壳体	1		
2	301001000082	Bolt M10x25	螺栓	8		
3	304003000006	Washer ø10	垫圈	8		
4	18703-30T11	Cover,bearing	轴承盖	2		
5	18704-30T11	Gear,side	半轴齿轮	2		
6	18705-30T11	Spacer	衬套	1		☆
7	18706-30T11	Washer	垫圈	3		
8	18707-30T11	Shaft	十字轴(齿轮轴1/轴2)	1		
9	18708-30T11	Gear, pinion	行星齿轮	4		
10	18709-30T11	Case, cross R.H	右差速器壳体	1		
11	18710-30T11	Gear, ring	齿圈	1		
12	18711-30T11	Bolt	螺栓	6		
13	18712-30T11	Washer, lock	锁片	6		
14	18713-30T11	Bolt	螺栓	6		
15	18714-30T11	Plate, lock	锁片	6		
16	18715-30T11	Washer thrust	止推垫圈	4		
17	06171-1000A	Nut M10x1.25	螺母	12		
18	306002000040	O-ring ø72x3.1	O形圈	2		☆
19	18716-30T11	Shim	垫片	2		☆
20	18717-30T11	Shim	垫片	4		☆
21	18718-30T11	Shim	垫片	2		☆
22	00272-21300	Bearing 213	轴承	2		
23	18719-30T11	Shaft, final pinion gear	齿轴	1		
24	18720-30T11	Gear, spiral vevel	螺旋伞齿轮	1		
	18700-30T11	seal kit	差速器修理包	1		All☆Parts

0111 TRANSMISSION ASS'Y (Soft connection drive)

传动装置(软连接传动 2)

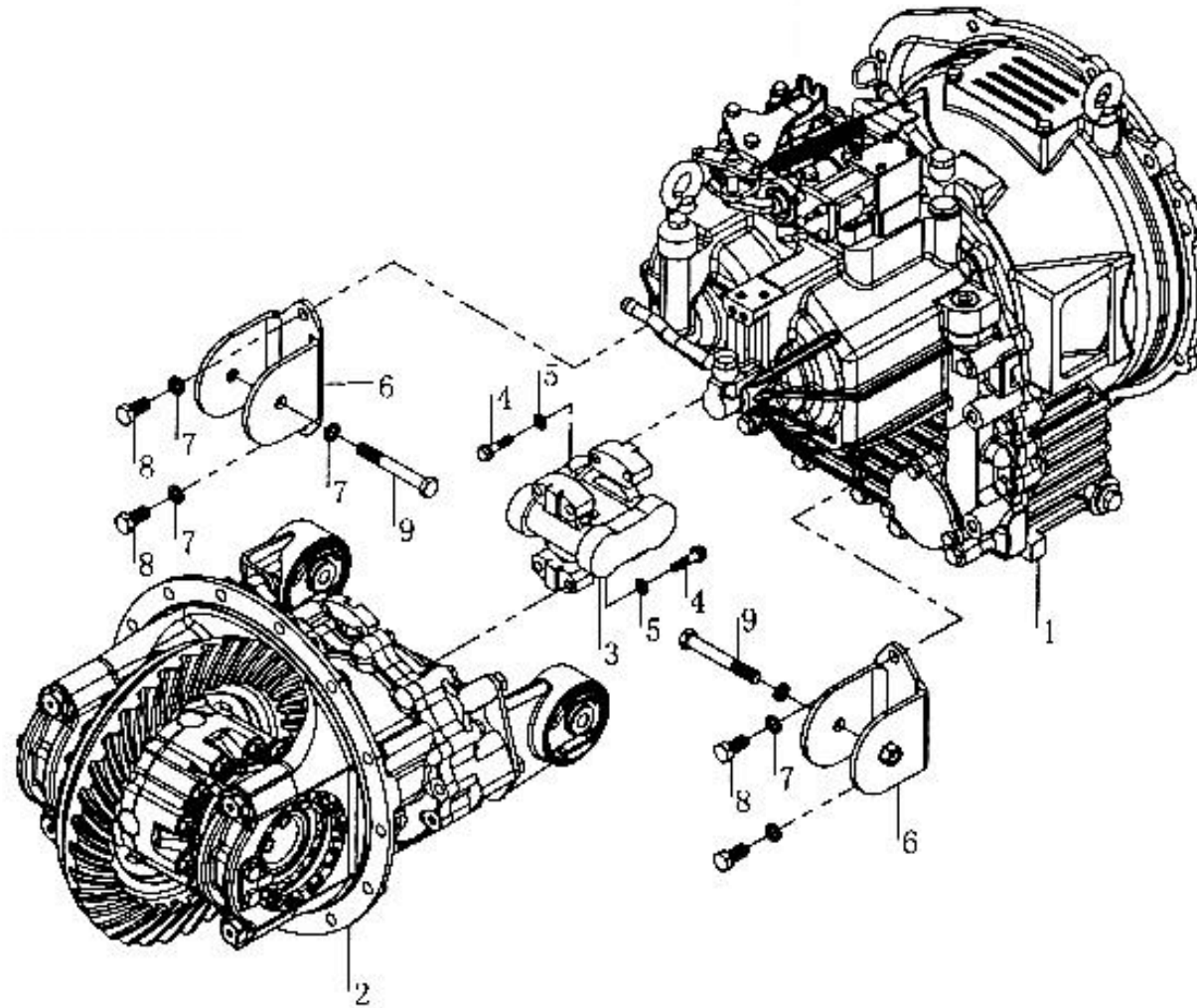

0111 TRANSMISSION ASS'Y (Soft connection drive)

传动装置(软连接传动 2)

Index 序号	Part No. 零件编号	Part Name 零件名称		No. 数量	Applied Date 试用日期	Remark 备注
1	YDXF30-0000	Transmission	变速箱总成	1		S4S/K21/K25/C240/TNE98/TNE92 Soft connection drive 软连接传动
	YDXF30C1-0000	Transmission	变速箱总成	1		TD27 Soft connection drive 软连接传动
2	YDXF30-2000	Differential	差速器总成	1		
3	YQXF30-7000	Shaft Coupling	翼形联轴器	1		
4	YQXF30-0005	Bolt	螺栓	8		
5	304003000006	Washer ø10	垫圈	8		
6	YDXF30-0400	Bracket	支架组件	2		
7	304003000007	Spring ø12	垫圈	6		
8	301004000006	Bolt M12×1.25×25	螺栓	4		镀三价白锌-8.8
9	301003000053	Bolt M12×1.25×90	六角螺栓	2		

0112 RANSIMMISSION ASS'Y (Soft connection drive2)

传动装置 (软连接传动 2)

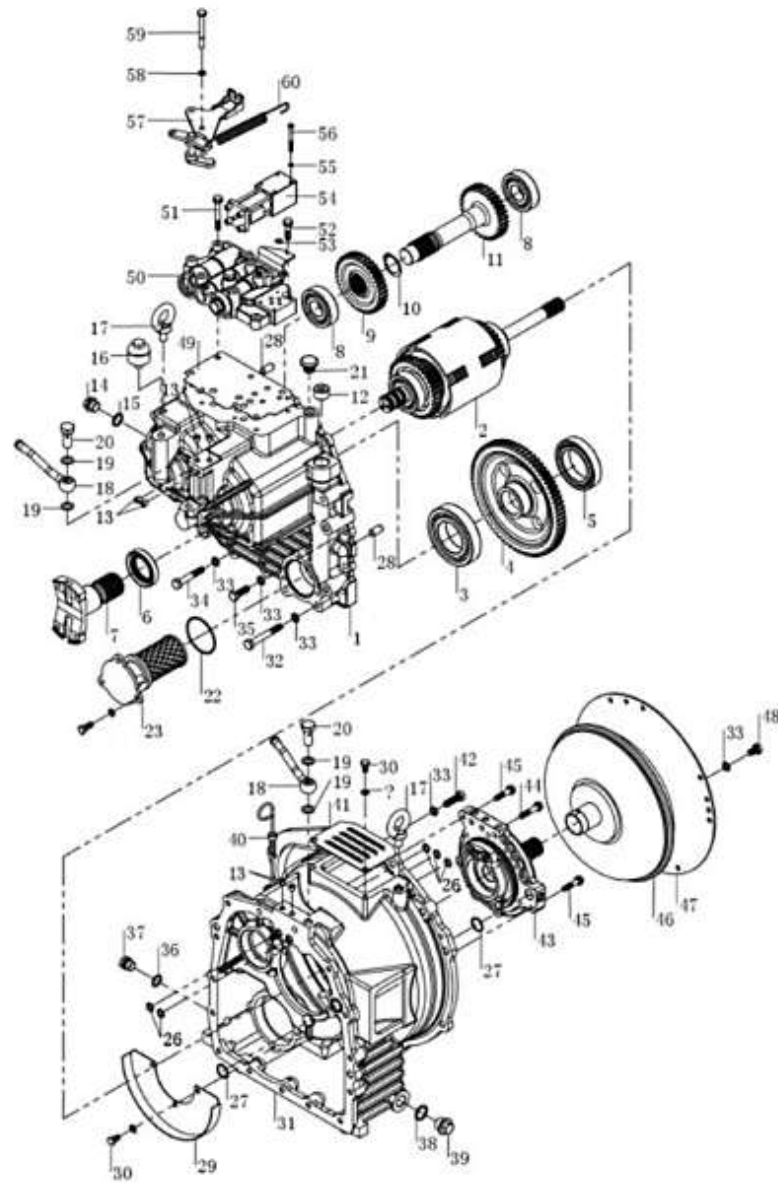

0112 RANSISSION ASS'Y (Soft connection drive 2)

传动装置 (软连接传动 2)

Index 序号	Part No. 零件编号	Part Name 零件名称	No. 数量	Applied Date 试用日期	Remark 备注
1	YDXF30-0101	Case,transmission 壳体	1		
2	YDXF30-1000	Shaft,input 输入轴总成	1		
3	30900100003	Bearing 6212 轴承	1		
4	YDXF30-0301	Gear,output 输出齿轮	1		
5	GB276-94	Bearing 6012 轴承	1		
6	YDXF30-0120	Seal,oil 油封	1		
7	YDXF30-0001	Flange,output 输出法兰	1		
8	GB276-94	Bearing 6306 轴承	2		
9	YDXF30-0502	Idler 惰轮	1		
10	YQXF30-1003	Snap,ring 轴用挡圈	1		
11	YDXF30-0501	Idler Shaft 惰轮轴	1		
12	JB/ZQ4446-86	Plug 3/4" 螺塞	1		
13	JB/ZQ4446-86	Plug 1/8" 螺塞	6		
14	JB1000-77	Plug M18×1.5 外六角螺塞	1		
15	Q20-03	Gasket18×24×2 密封垫	1		☆
16	YQXF30-0230	Pneumatic assembly 气帽组件	1		
17	GB825-88	Screw 吊环螺钉	2		
18	YDXF30-0230	Hose 油管组件	2		
19	Q20-03	Gasket 14×22×1.5 密封垫	1		☆
20	YDXF30-0204	Bolt 通油螺栓	2		
21	YDXF30-0102	Cover 加油口盖	1		
22	GB3452-76	Snap ring ø67×3 O型密封圈	1		☆
23	YDXF30-0600	Filter,oil 滤油器组件	1		
24	304003000005	Spring ø8 垫圈	8		

0112 RANSIMMISSION ASS'Y (Soft connection drive 2)

传动装置 (软连接传动 2)

Index 序号	Part No. 零件编号	Part Name 零件名称	No. 数	Applied Date 试用日期	Remark 备注
25	GB5783-86	Bolt M8×20 螺栓	3		
26	GB3452-76	Snap ring ø13.6×2.4 O型密封圈	5		☆
27	GB3452-76	Snap ring ø24.6×2.4 O型密封圈	2		☆
28	F2846-12000	Pin 圆柱销	2		
29	YDXF30-0203	Plate 挡油板	1		
30	GB5783-86	Bolt M8×15 螺栓	5		
31	YDXF30-0201	Case 变矩器壳体	1		
32	GB5782-86	Bolt M10×75 螺栓	3		
33	304003000006	Spring ø10 垫圈	21		
34	GB5782-86	Bolt M10×60 螺栓	5		
35	05782-1030A	Bolt M10×30 螺栓	5		
36	Q20-03	Gasket16×22×1.5 密封垫	1		☆
37	JB1000-77	Plug M16×1.5 外六角螺塞	1		
38	Q20-03	Gasket 22×28×2 密封垫	1		☆
39	YQS30-0104	Plug 磁性螺塞	1		
40	YDXF30-0220	oil scale 油标尺	1		
41	YDXF30-0202	Cover 盖板	1		
42	GB5783-86	Bolt M10×35 螺栓	2		
43	YDXF30-3000	Pump 油泵总成	1		
44	YDXF30-0002	Bolt 六角法兰螺栓	6		
45	YDXF30-0003	Bolt 六角法兰螺栓	2		
46	YDXF30-6100	Tor-con 变矩器	1		
47	YDXF30-6200	Plate, Input 输入板组件	1		S4S/K21/K25/C240/TNE98/TNE92

0112 RANSIMMISSION ASS'Y (Soft connection drive 2)

传动装置 (软连接传动 2)

Index 序号	Part No. 零件编号	Part Name 零件名称		No. 数量	Applied Date 试用日期	Remark 备注
47	YDXF30C1-6200	Plate, Input	输入板组件	1		TD27
48	GB5786-86	Bolt M10×1.25×16	螺栓	6		
49	YDXF30-0004	Gasket	密封垫	1		☆
50	YDXF30-4100A-000	valve	控制阀	1		
51	YDXF30-0006	Bolt	六角法兰螺栓	4		
52	YDXF30-0005	Bolt	六角法兰螺栓	2		
53	GB3452.1-92	Snap ring ø9.25×1.78	O 型密封圈	4		☆
54	YQX30D-4200	valve	电磁换向阀	1		
55	GB93-87	Spring ø5	弹簧垫圈	4		
56	GB70-85	Screw M5×50	内六角螺钉	4		
57	YDXF30-4300	Bracket	操纵支架组件	1		
58	304003000005	Spring ø8	弹簧垫圈	2		
59	GB5782-86	Bolt M8×70	螺栓	2		
60	YDXF30-0007	Bracket Spring	支架弹簧	1		
	186000-30TR11-KIT	Service kits	传动装置修理包	1		All☆Parts

0113 HYDRAULIC VALVE (Soft connection drive 2)

电液操作阀 (软连接传动 2)

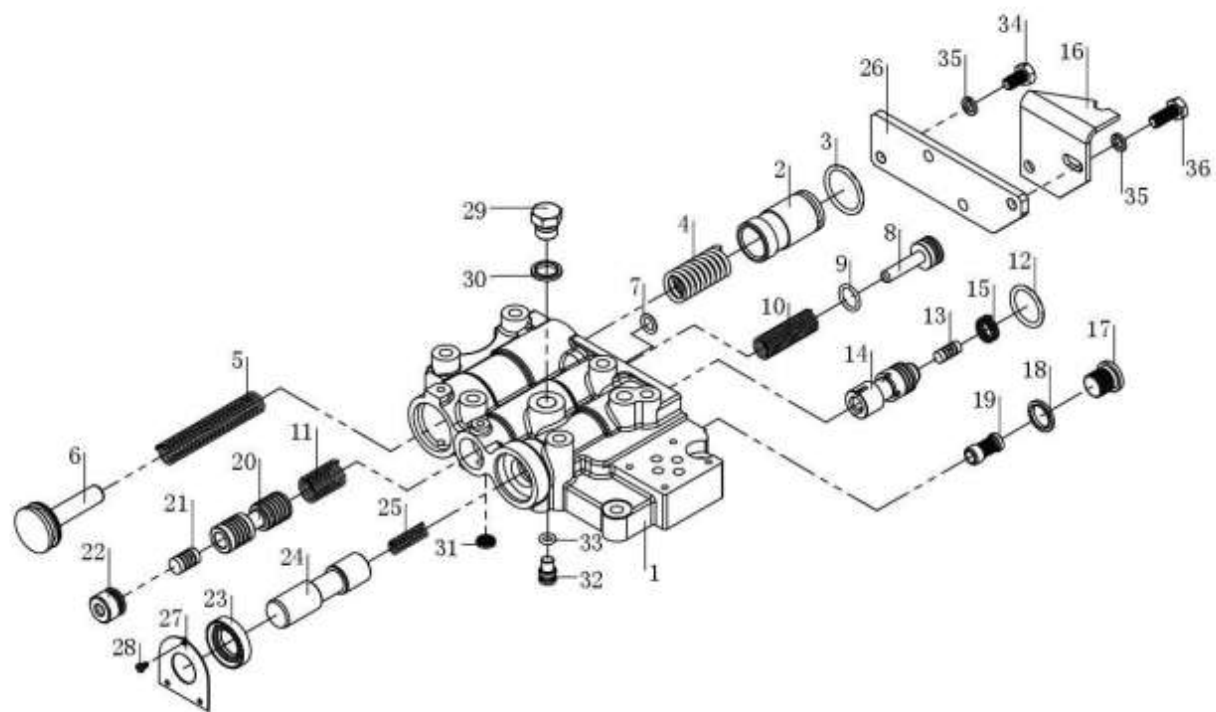

0113 HYDRAULIC VALVE (Soft connection drive 2)

电液操作阀 (软连接传动 2)

Index 序号	Part No. 零件编号	Part Name 零件名称		No. 数量	Applied Date 试用日期	Remark 备注
1	YDXF30-4100A-101	valve	阀体	1		
2	YS30-4105	Piston	缓冲活塞	1		
3	GB3452-76	Nap ring ø31.9x3.1	O 形密封圈	1		
4	YDXF30-4100-318	Spring	缓冲阀外弹簧	1		
5	YDXF30-4100-303	Spring	缓冲阀内弹簧	1		
6	YD30-4104	Spring guide post	缓冲阀弹簧导柱	1		
7	GB3452-76	Nap ring ø8.1x1.9	O 形密封圈	1		
8	YDXF30-4100-307	Seat,spring	溢流阀弹簧座	1		
9	GB3452-76	Snap ring ø16.6x2.4	O 形密封圈	1		
10	YDXF30-4100-309	Spring	溢流阀内弹簧	1		
11	YDXF30-4100-308	Spring	溢流阀外弹簧	1		
12	GB3452-76	Snap ring ø27x3.1	O 形密封圈	1		
13	YDXF30-4100-310	Piston	反馈活塞	1		
14	YDXF30-4100-311	Spool	微动阀芯	1		
15	YDXF30-4100-319	Piston	复位弹簧	1		
16	YDXF30-4100-315	Bending Plate	弯板	1		
17	YD30-4117	Plug M10x1	内六角螺塞	1		
18	306001000008	Washerø10	组合垫圈	1		
19	YD30-4116	Spool	梭阀阀芯	1		
20	YDXF30-4100-304	Spool	溢流阀芯	1		
21	YDXF30-4100-305	Piston	溢流活塞	1		
22	YDXF30-4100A-301	Limit Post	限位柱	1		
23	SN70-TC02003407	Seal 20x34x7	骨架油封	1		

0113 HYDRAULIC VALVE (Soft connection drive 2)

电液操作阀 (软连接传动 2)

Index 序号	Part No. 零件编号	Part Name 零件名称		No. 数量	Applied Date 试用日期	Remark 备注
24	YDXF30-4100-313	Valve Rod	微动阀杆	1		
25	YDXF30-4100-312	Spring 8x1.4x37	微动弹簧	1		
26	YDXF30-4100-316	Cover	盖板	1		
27	YDXF30-4100A-302	Cover, Seal	油封盖板	1		
28	GB/818-2000	Screw M3x4	十字槽盘头螺钉	3		
29	CDB2-F15-326	Plug M10x1	内六角螺塞	1		
30	306001000008	Washer \varnothing 10	组合垫圈	1		
31	YDXF30-4100-301a-00	Filter	包边滤片	2		
32	YD30-4113	Pin	限位销	1		
33	GB3452-76	Snap ring \varnothing 9.1x1.9	O 形密封圈	1		
34	GB/T5783-2000	Bolt M8x16	螺栓	2		
35	304003000005	Spring \varnothing 8	弹簧垫圈	4		
36	GB/T5783-2000	Bolt M8x20	螺栓	2		

0114 CHARGING PUMP (Soft connection drive 2)

供油泵 (软连接传动 2)

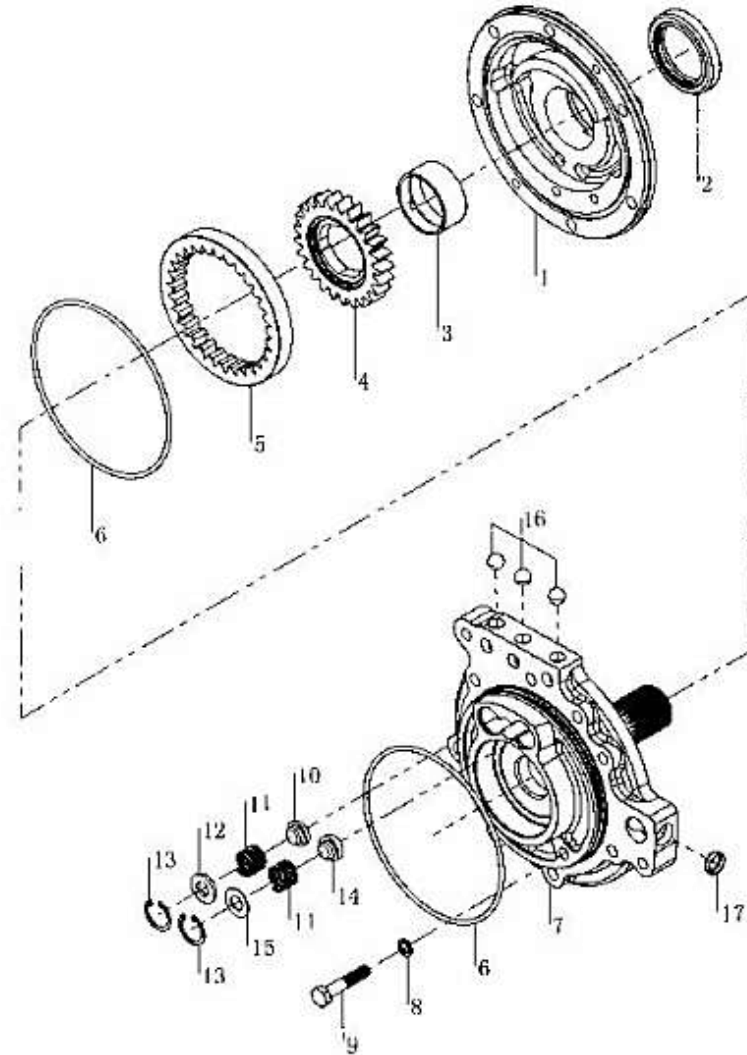

0114 CHARGING PUMP (Soft connection drive 2)

供油泵(软连接传动2)

Index 序号	Part No. 零件编号	Part Name 零件名称		No. 数量	Applied Date 试用日期	Remark 备注
1	YDXF30-3004	Pump	泵体	1		
2	GB/T9877.2-88	Seal AH2493K	骨架油封	1		
3	YDXF30-3007	BearingJF800(42×46×20)	滑动轴承	1		
4	YDXF30-3006	Gear	齿轮	1		
5	YDXF30-3005	Ring Gear	齿圈	1		
6	GB3452.1-92	Snap ring 126.7×3.1	O 型密封圈	2		
7	YDXF30-3003	Pump Cover	泵盖	1		
8	304003000005	Spring ø8	弹簧垫圈	1		
9	GB5780-86	Bolt M8×40	六角头螺栓	1		
10	YDXF30-3002	Safety Plug	安全塞(二)	1		
11	YDXF30-3001	Spring	弹簧	2		
12	YDXF30-3011	Washer 21.5×11×2	平垫圈(二)	1		
13	GB893.1-86	Snap.ringø22	孔用弹性挡圈	2		
14	YDXF30-3002	Safety Plug	安全塞(一)	1		
15	YDXF30-3010	Washer21.5×11×1	平垫圈(一)	1		
16	GB/T308-89	Steel Ball 7/16	钢球	4		
17	YDXF30-3009	Plug	闷塞	1		

0115 INPUT SHAFT CLUTCH (Soft connection drive 2)

输入轴离合器 (软连接传动 2)

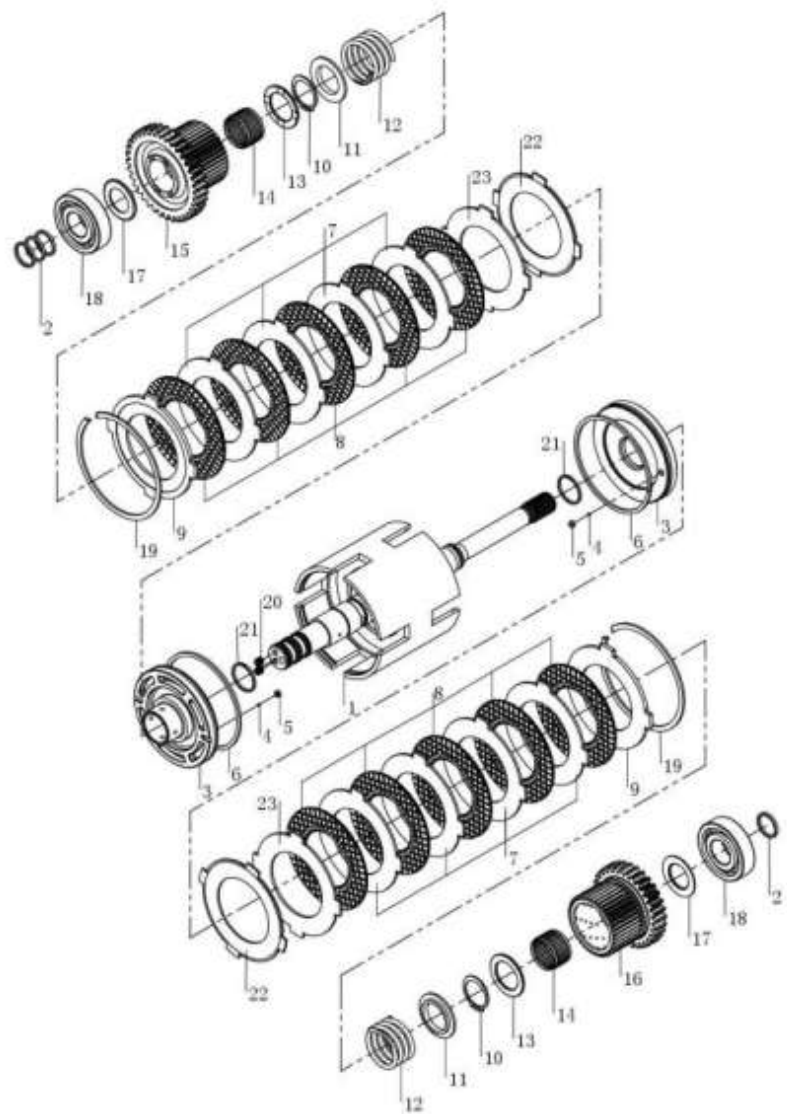

0115 INPUT SHAFT CLUTCH (Soft connection drive 2)

输入轴离合器 (软连接传动 2)

Index 序号	Part No. 零件编号	Part Name 零件名称	No. 数量	Applied Date 试用日期	Remark 备注
1	YDXF30-1100	Shaft,input 输入轴组件	1		
2	YQX30-1006	Ring,seal 密封环	4		☆
3	YDXF30-1301	Piston 活塞	2		
4	GB308-89	Steel ball 3.1750 G200b 钢球	2		
5	YQX30-1010	Flug 堵塞	2		
6	YDXF30-1004	Piston Ring 活塞环	2		
7	YQXF30-1007A	Plate,separator 隔片	8		☆
8	YQXF30-1200	Brake shoe 内摩擦片	10		☆
9	YQXF30-1006	Plate,end 端板	2		
10	YQXF30-1003	Snap,ring 轴用挡圈	2		
11	YQXF30-1004	Seat,spring 弹簧座	2		
12	YQXF30-1005	Spring 弹簧IV	2		
13	YDXF30-1003	Washer thrust 止推垫 (II)	2		☆
14	K35×40×25	Bearing 滚针轴承	2		
15	YDXF30-1005	Gear 离合器前进档齿轮	1		
16	YDXF30-1002	Gear 离合器倒档齿轮	1		
17	YDXF30-1001	Washer thrust 止推垫 (I)	2		☆
18	GB276-94	Bearing 6306 轴承	2		
19	YQX30-1014	Snap,ring 卡环	2		
20	GB78-85	Screw M8X10 内六角螺钉	2		
21	YQS30-1002	Ring,seal 密封环	2		☆
22	YQXF30-1010	Plate 蝶形板	2		
23	YQXF30-1007	Plate,separator 隔片	2		☆
	186C00-30TR11-KIT	Kit for hydraulic clutch 输入轴离合器修理包	1		All☆Parts

0116 REDUCER (Soft connection drive 2)

减速器 (软连接传动 2)

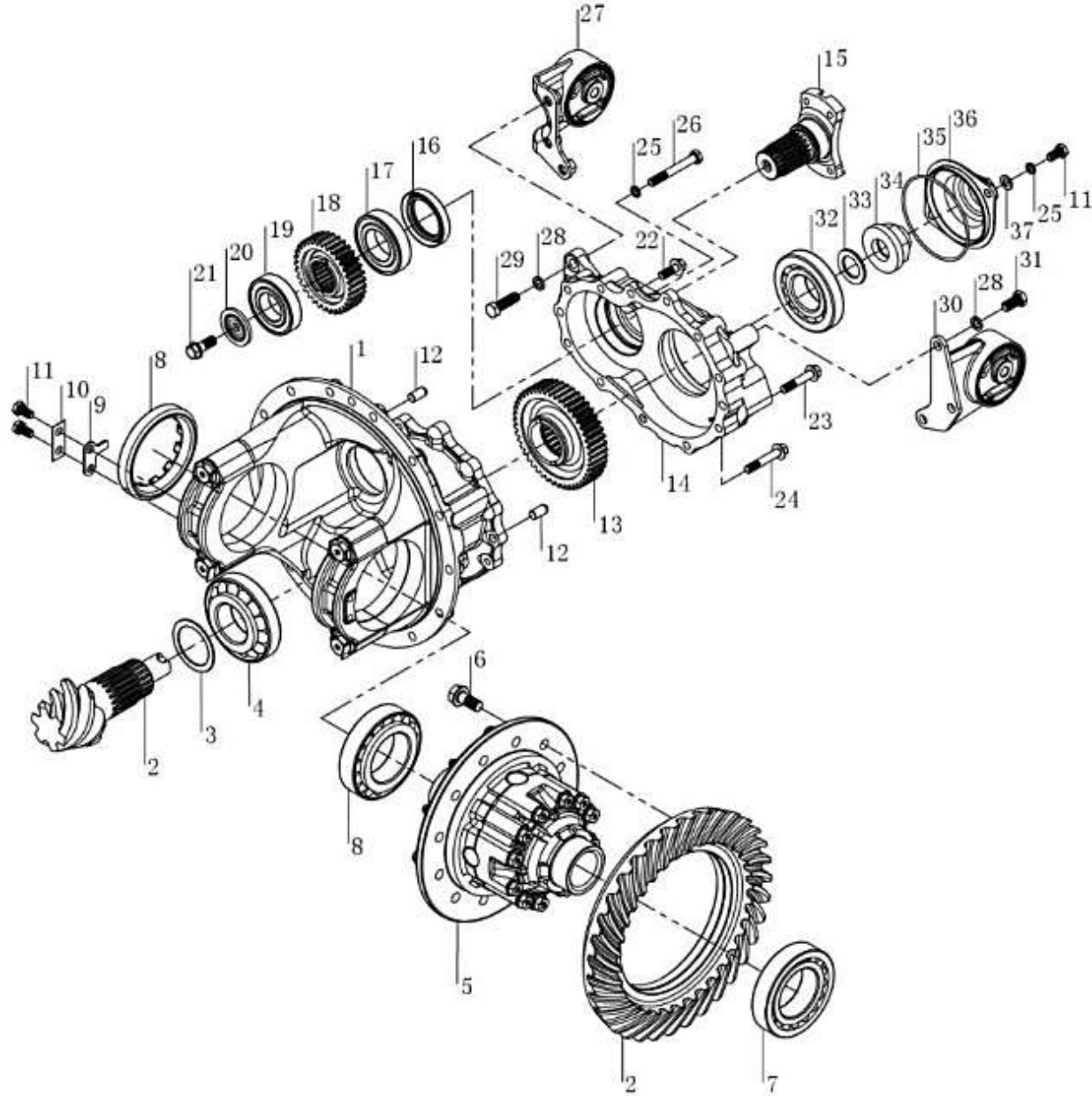

0116 REDUCER (Soft connection drive 2)

减速器 (软连接传动 2)

Index 序号	Part No. 零件编号	Part Name 零件名称		No. 数量	Applied Date	Remark 备注
0	YDXF30-2100	Spiral bevel	螺旋伞组件	1		
1	91631-40011	Differential Seat	差速器座总成	1		
2	91631-20030	Gear	螺旋伞齿轮组件	1		
3	K91331-01200	Washer	调整垫片	Req.		
4	GB297-94	Bearing 31311	轴承	1		
5	L91631-2100	Differential Gear	差速器齿轮总成	1		
6	MC802-397	Bolt	螺栓	12		
7	GB297-94	Bearing 32214	轴承	2		
8	L91631-2015	Nut	调整螺母	2		
9	L91631-2018	Stop Piece	止动片	2		
10	L91631-2017	Plate,lock	锁片	2		
11	GB5786-86	Bolt M10×1.25×20	螺栓	6		
12	F2846-12000	Pin	圆柱销	2		
13	91331-12401	Gear	从动齿轮 C	1		
14	91330-40200	Differential Cover	差速器盖	1		
15	91531-00800	Flange,input	输入法兰	1		
16	05564-35100	Seal	油封	1		☆
17	GB276-94	Bearing 6209	轴承	1		
18	91331-11801	Gear	主动齿轮 C	1		
19	GB276-94	Bearing 6208	轴承	1		
20	91531-00700	Plate	隔板	1		
21	92233-21600	Bolt	螺栓	1		
22	91A24-03300	Bolt	法兰螺栓	2		白锌
23	91A24-07600	Bolt	法兰螺栓	7		白锌

0116 REDUCER (Soft connection drive 2)

减速器 (软连接传动 2)

Index 序号	Part No. 零件编号	Part Name 零件名称		No. 数量	Applied Date 试用日期	Remark 备注
24	91A24-07700	Bolt	法兰螺栓	1		白锌
25	304003000006	Springø10	弹簧垫圈	3		
26	GB5785-86	Bolt	螺栓 M10×1.25×80	1		
27	YDXF30-2300	Bracket, right	右支架组件	1		
28	304003000007	Spring ø12	弹簧垫圈	6		
29	GB5786-86	Bolt M12×1.25×40	螺栓	3		
30	L91631-2300	Bracket, left	左支架组件	1		
31	GB5786-86	Bolt M12×1.25×25	螺栓	3		
32	GB297-94	Bearing31310	轴承	1		
33	K91331-04200	Shim	调整垫	Req.		
34	91331-13600(白锌)	Nut	锁紧螺母	1		
35	GB3452-76	Snap ring ø111.9×3.1	O 形密封圈	1		☆
36	K91331-30400	Shaft cover	从动轴盖	1		
37	304002000006	Washer ø10	垫圈10	2		

0117 DIFFERENTIAL SEAT (Soft connection drive 2)
差速器座 (软连接传动 2)

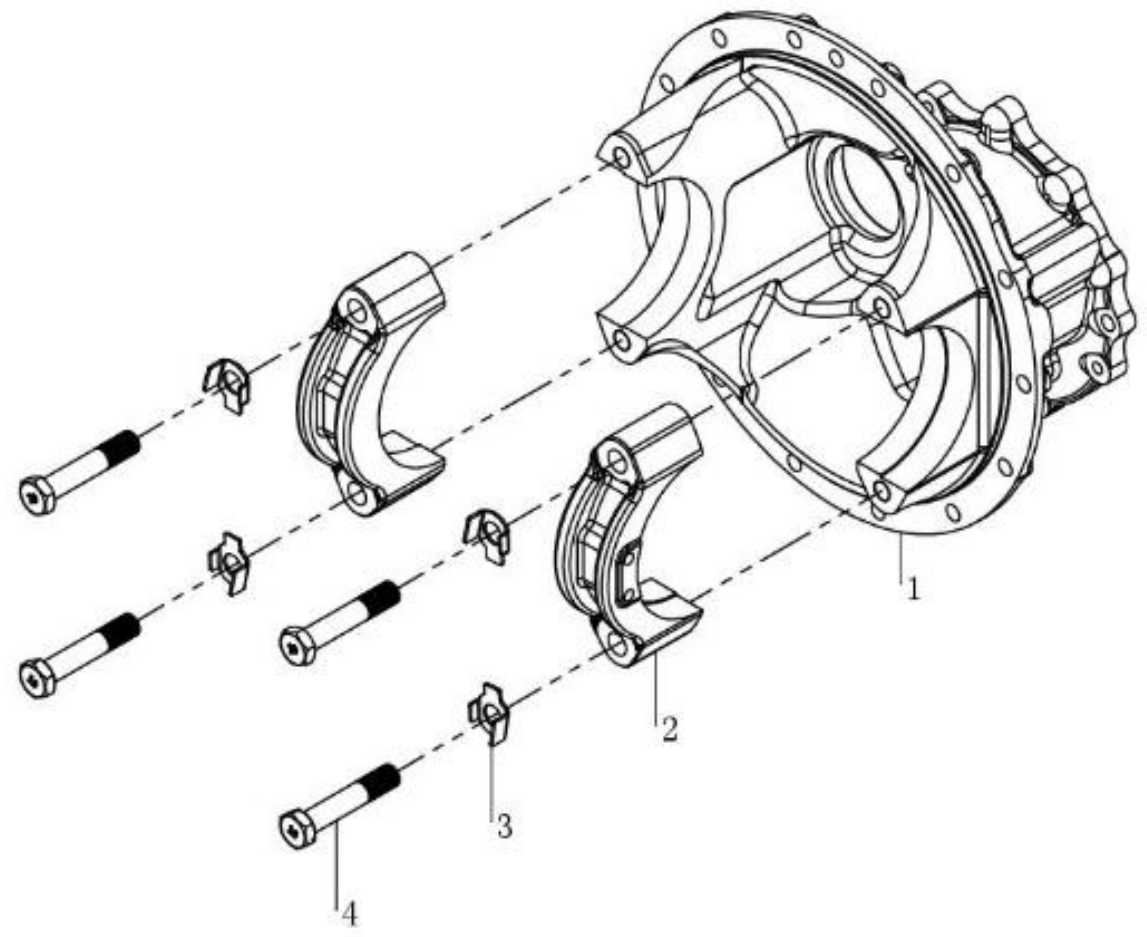

0118 DIFFERENTIAL GEARS (Soft connection drive 2)

差速器齿轮总成 (软连接传动 2)

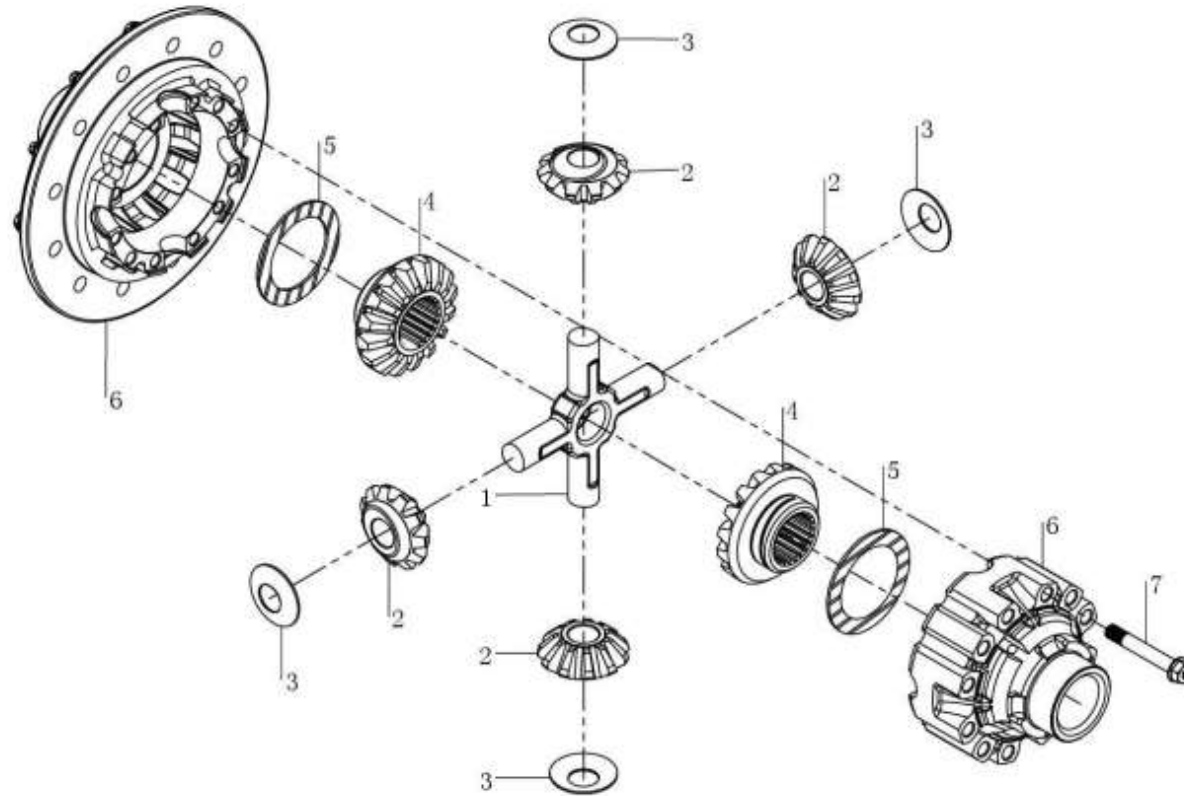

0119 DRIVE AXLE

驱动桥

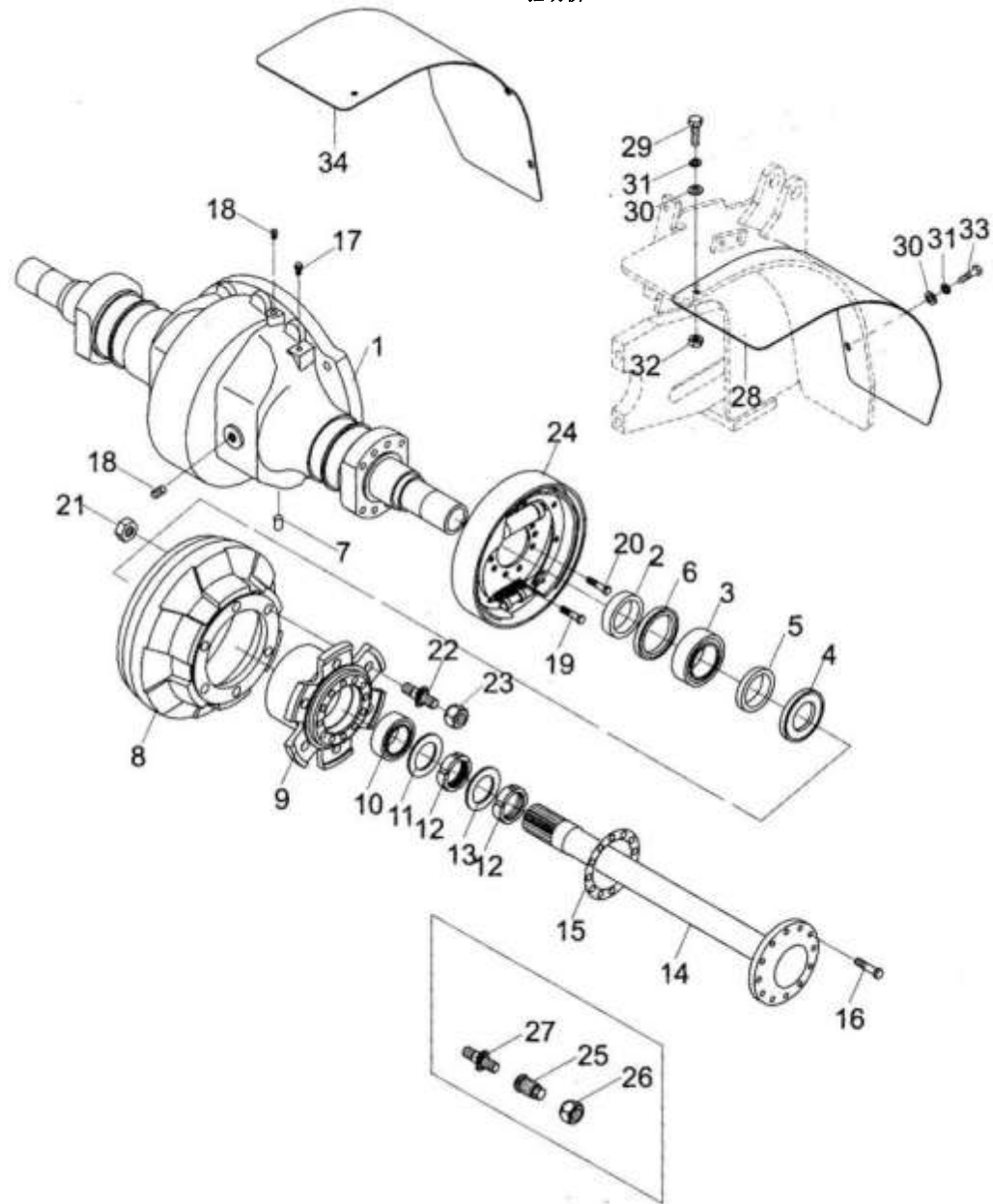

0119 DRIVE AXLE

驱动桥

Index 序号	Part No. 零件编号	Part Name 零件名称	No. 数量	Applied Date 试用日期	Remark 备注
0	40200-30T11	DRIVE AXLE 驱动桥	1		30/35T8
	40200-25T11	DRIVE AXLE 驱动桥	1		20/25T8
1	40201-30T11	Housing, axle 桥壳	1		30/35T8
	40201-25T11	Housing, axle 桥壳	1		20/25T8
2	40202-30T11	Retainer,oil seal 油封挡圈	2		☆
3	40203-30T11	Seal, oil 100X125X12D U形密封圈	2		☆FB100x125x12D
4	40204-30T11	Retainer 挡油圈	2		☆
5	40205-30T11	Washer 垫	2		
6	309002000024	Bearing 30214 轴承	2		
7	307005000003	Pin B10x30 销	1		
8	40206-30T11	Drum, brake 制动鼓	2		30/35T8
	40206-25T11	Drum, brake 制动鼓	2		20/25T8
9	40207-30T11	Hub, front 轮毂	2		30/35T8
	40207-25T11	Hub, front 轮毂	2		20/25T8
10	40208-30T11	Seal, oil ass'y 轴承油封总成	2		☆
11	40209-30T11	Packing 垫	2		
12	00810-6000A	Nut M60x2 螺母	4		
13	00858-6000A	Washer ø60 垫圈	2		
14	40210-30T11	Shaft, drive 半轴	2		30/35T8
	40210-25T11	Shaft, drive 半轴	2		20/25T8
15	40211-30T11	Packing 半轴垫	2		☆
16	40212-30T11	Bolt 螺栓	24		
17	40213-30T11	Breather, air 透气塞	1		
18	40214-30T11	Flug 堵塞	3		

0119 DRIVE AXLE

驱动桥

Index 序号	Part No. 零件编号	Part Name 零件名称		No. 数量	Applied Date 试用日期	Remark 备注
19	40215-30T11	Bolt	螺栓	12		
20	40216-30T11	Bolt	螺栓	4		
21	40217-30T11	Nut M20x1.5	螺母	12		
22	40218-30T11	Bolt	螺栓柱	12		30/35T8
	40218-25T11	Bolt	螺栓柱	12		20/25T8
23	40219-30T11	Nut	球螺母	12		30/35T8
	40219-25T11	Nut	球螺母	12		20/25T8
24	40220-30T11	Wheel brake left	制动器总成（左）	1		30/35T8
	40224-30T11	Wheel brake right	制动器总成（右）	1		30/35T8
	40220-25T11	Wheel brake left	制动器总成（左）	1		20/25T8
	40224-25T11	Wheel brake right	制动器总成（右）	1		20/25T8
25*	40221-30T11	Nut, hub	柱螺母	12		30/35T8
	40221-25T11	Nut, hub	柱螺母	12		20/25T8
26*	40222-30T11	Nut, hub	双胎球螺母	12		30/35T8
	40222-25T11	Nut, hub	双胎球螺母	12		20/25T8
27*	40218-30T11	Bolt	螺栓柱	12		30/35T8
	40223-25T11	Bolt, hub	双胎螺栓柱	12		20/25T8
28*	500133-30TS01	Fender,right	挡板（右）	1		30/35T8
	500133-25TS01	Fender,left	挡板（右）	1		20/25T8
29*	40225-30T11	Bolt M10x35	螺栓	4		
30*	304001000004	Washer ø10	垫圈	8		
31*	304003000006	Washer ø10	垫圈	8		
32*	303001000006	Nut ø10	螺母	4		

0120 DRIVE AXLE, Soft connection drive (2.5T)

驱动桥, 软连接传动 (2.5T)

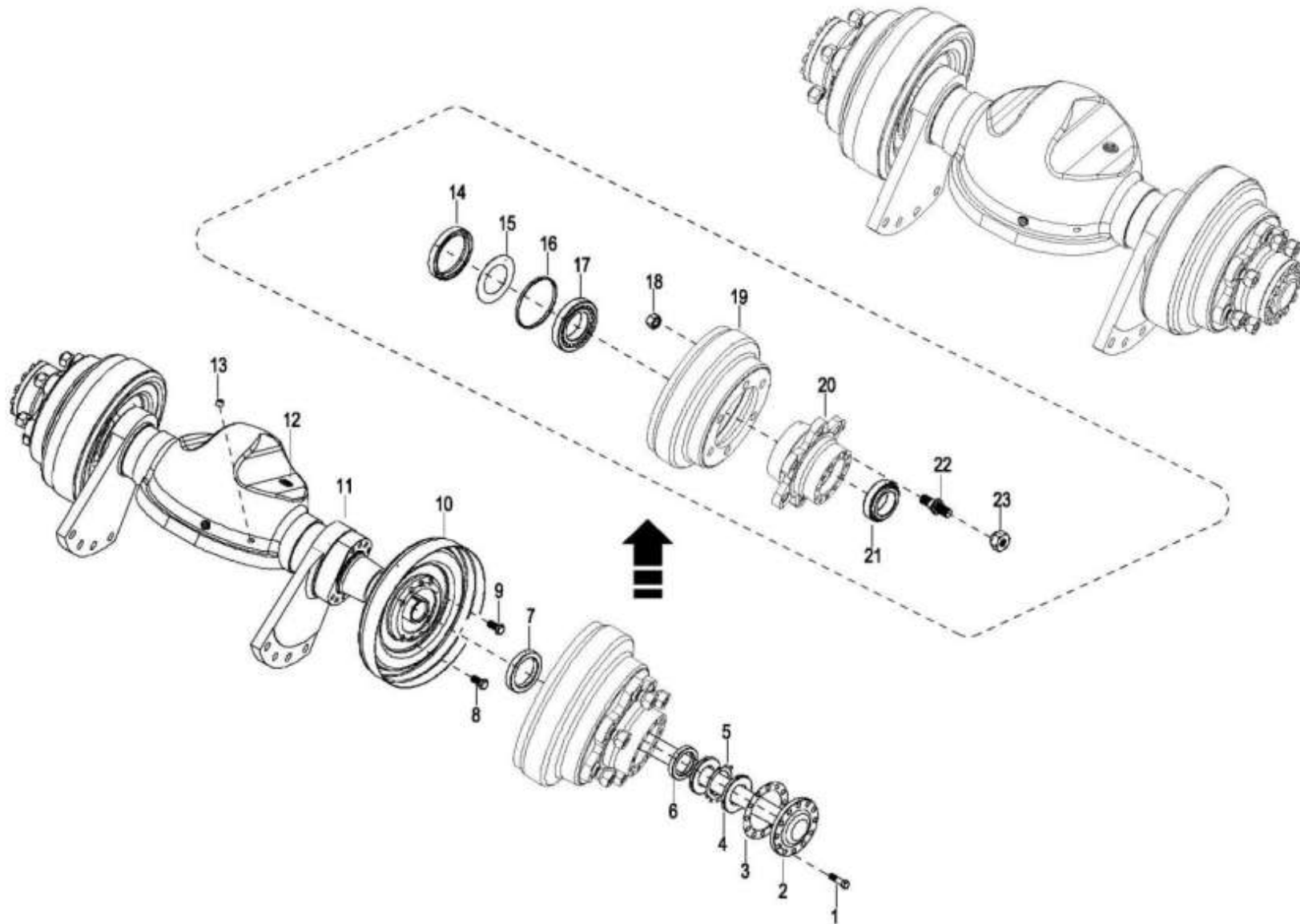

0120 DRIVE AXLE,Soft connection drive (2.5T)

驱动桥,软连接传动(2.5T)

Index 序号	Part No. 零件编号	Part Name 零件名称		No. 数量	Applied Date 试用日期	Remark 备注
1	24453 - 02061	Bolt	半轴螺栓	24		
2	H2TZL-12001	Shaft, drive	半轴	2		
3	A22A3- 02031	Washer	半轴垫	2		
4	GB810-88	Nut M60×2	螺母	4		
5	GB858-88	Washer d=60	止推垫圈	2		
6	23453- 02091	Washer 73×60.5×4.5	垫	2		
7	24453-02121G	Retainer,oil 100×72×16	油封挡圈	2		
8	A22A3- 02051	Bolt	制动器螺栓	12		
9	GB27- 88	Bolt M14×15×38	螺栓	4		
10	40220-25T11	Wheel brake left	制动器总成(左)	1		20/25T8
	40224-25T11	Wheel brake right	制动器总成(右)	1		20/25T8
11	H2TZL-10201	Housing, axle	桥壳	1		
12	22193-03001	Flug	堵塞	3		
13	22253-02063C	Breather, air	通气塞总成	1		
14	26351-01004	Seal, oil	骨架油封	2		
15	22493-00020G	Washer	备用垫125 119 7.5	2		
16	22493-00030G	Retainer	挡油圈111 72.5 1	2		
17	GB / T307	Bearing	轴承30214	2		
18	GB6171- 86	Nut M20×1.5	螺母	12		
19	22673 - 02031	Drum, brak	制动鼓	2		
20	A20A3-02011	Hub	轮毂	2		
21	GB/T307.1-2005	Seal, oil	轴承油封总成	2		
22	25303-02102	Bolt	轮毂螺栓	12		
23	23913-02041	Nut	轮毂螺母	12		

0121 DRIVE AXLE, Soft connection drive (3.0T)

驱动桥,软连接传动 (3.0T)

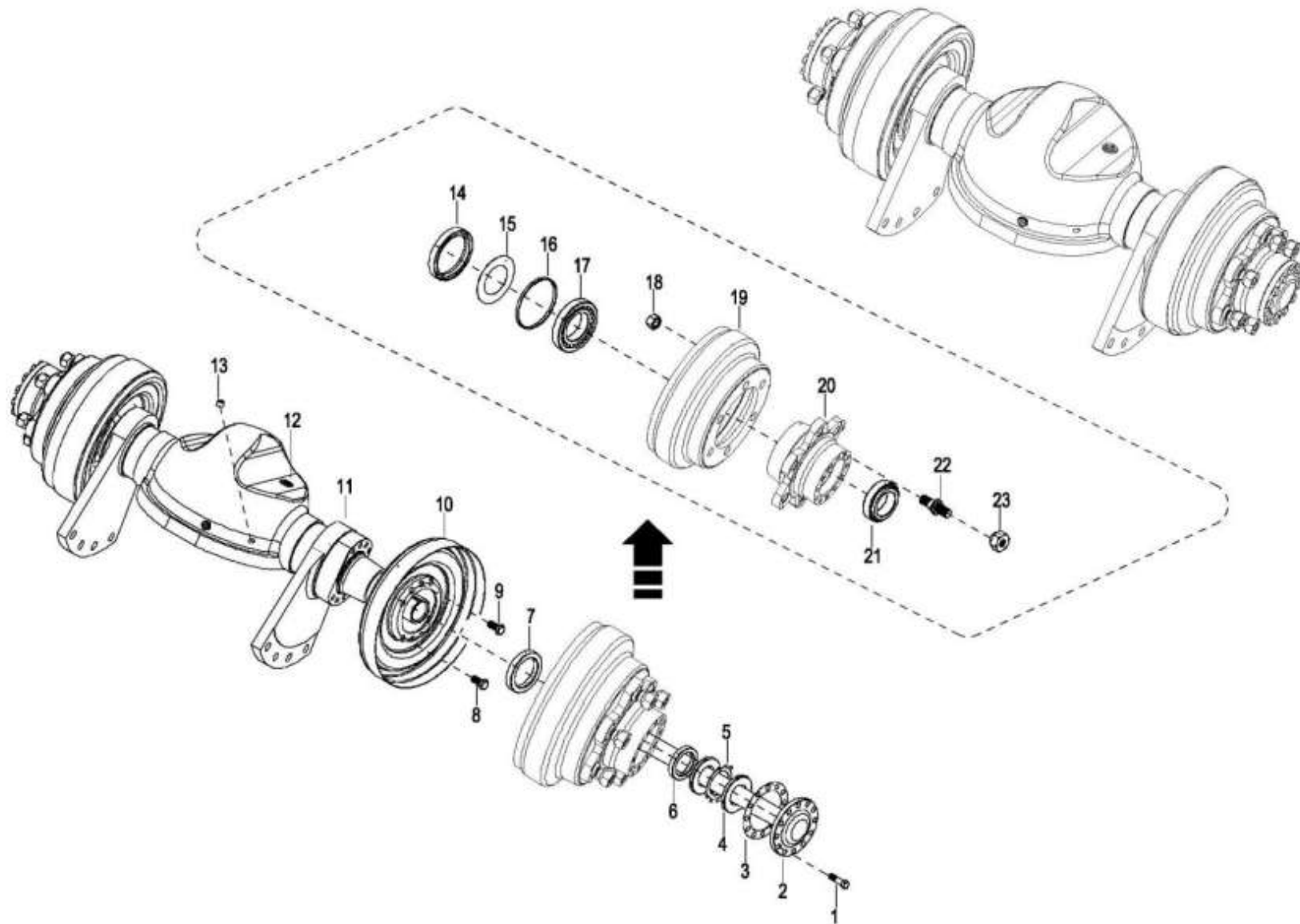

0121 DRIVE AXLE,Soft connection drive (3.0T)

驱动桥,软连接传动(3.0T)

Index 序号	Part No. 零件编号	Part Name 零件名称		No. 数量	Applied Date 试用日期	Remark 备注
1	24453 - 02061	Bolt	半轴螺栓	24		
2	H2T73-02001	Shaft, drive	半轴	2		
3	A22A3- 02031	Washer	半轴垫	2		
4	GB810-88	Nut M60×2	圆螺母	4		
5	GB858-88	Washer d=60	止推垫圈	2		
6	23453- 02091	Washer 73×60.5×4.5	垫	2		
7	24453-02121G	Retainer,oil 100×72×16	油封挡圈	2		
8	A22A3- 02051	Bolt	制动器螺栓	12		
9	25953- 72001	Bolt	制动器螺栓	4		
10	40220-30T11	Wheel brake left	制动器总成(左)	1		30/35T8
	40224-30T11	Wheel brake right	制动器总成(右)	1		30/35T8
11	H2T73-10201	Housing, axle	桥壳	1		
12	22193-03001	Flug	堵塞	3		
13	22253-02063c	Breather, air	通气塞总成	1		
14	26351-01004	Seal, oil	骨架油封	2		
15	22493-00020G	Washer	备用垫125 119 7.5	2		
16	22493-00030G	Retainer	挡油圈111 72.5 1	2		
17	GB / T307	Bearing 30214	轴承	2		
18	GB6171- 86	Nut M20×1.5	螺母	12		
19	22453 - 02131	Drum, brak	制动鼓	2		
20	22453-02031	Hub	轮毂	2		
21	GB/T307.1-2005	Seal, oil	轴承油封总成	2		
22	25303-02102	Bolt	轮毂螺栓	12		
23	23913-02041	Nut	轮毂螺母	12		

0122 DRIVE WHEEL (30/35T8 SINGLE TYRE)

驱动轮 (30/35T8单胎)

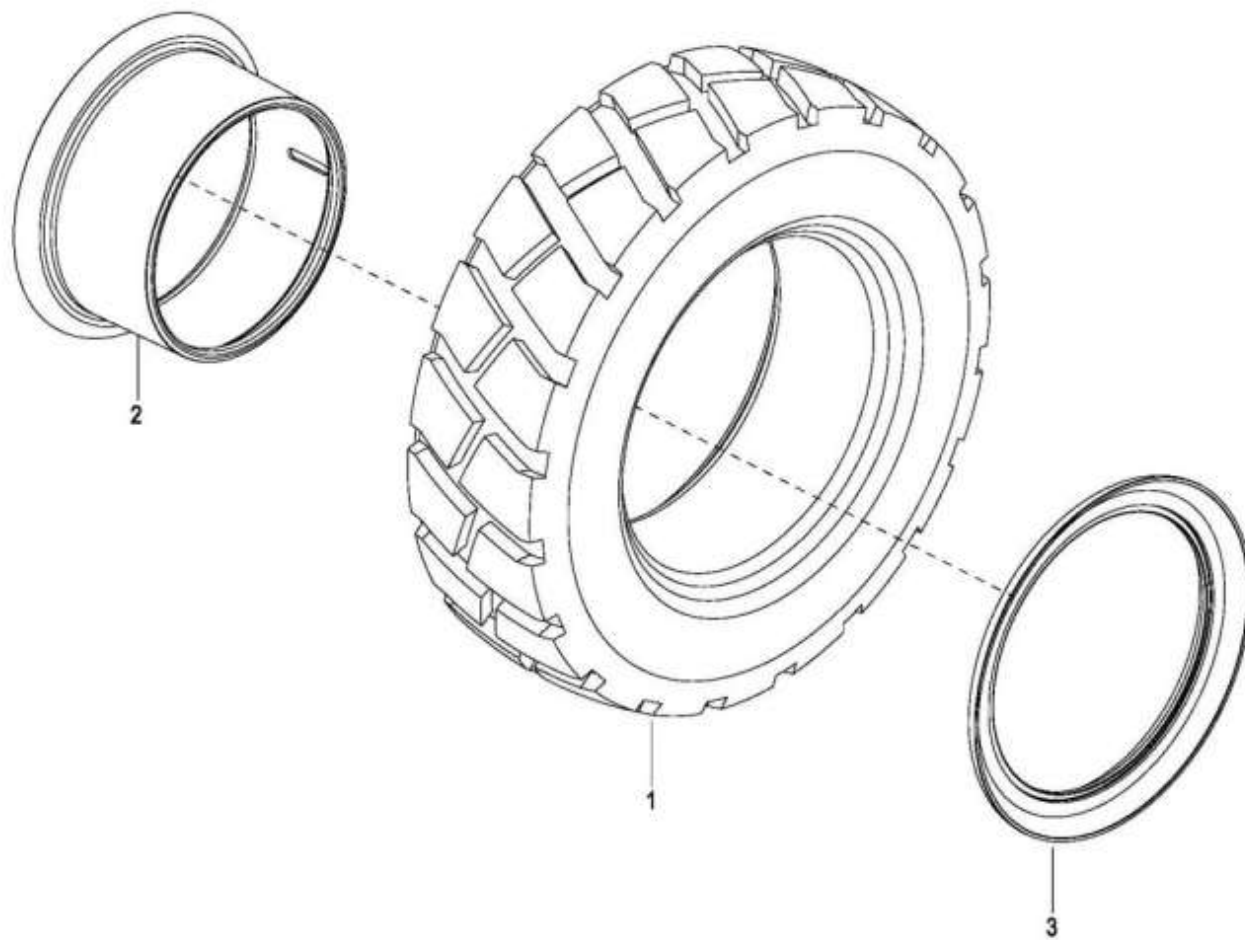

0123 DRIVE WHEEL (20/25T8 SINGLE TYRE)

驱动轮 (20/25T8 单胎)

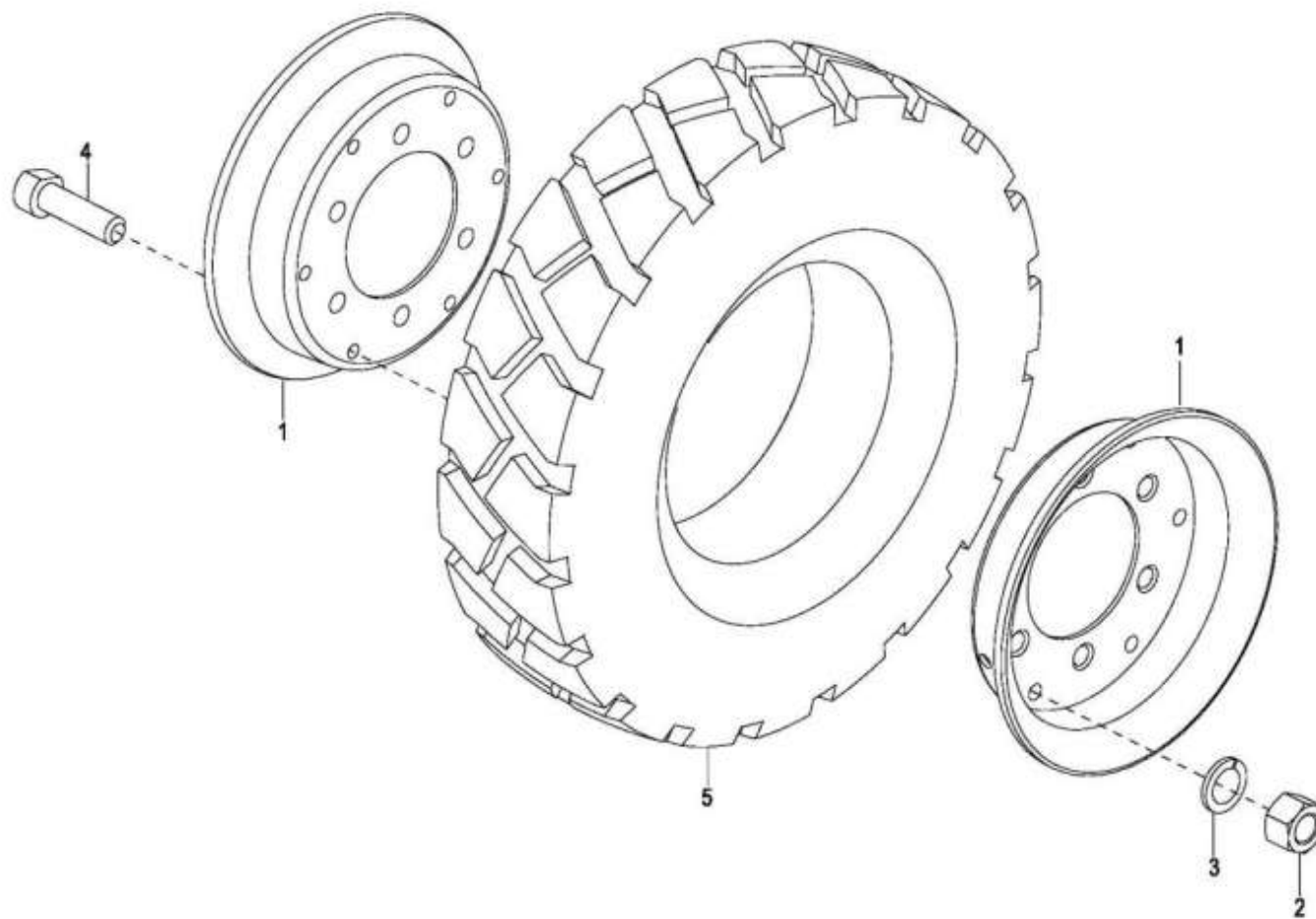

0124 DRIVE WHEEL (20/25T8 DOUBLE TYRE)

驱动轮 (20/25T8 双胎)

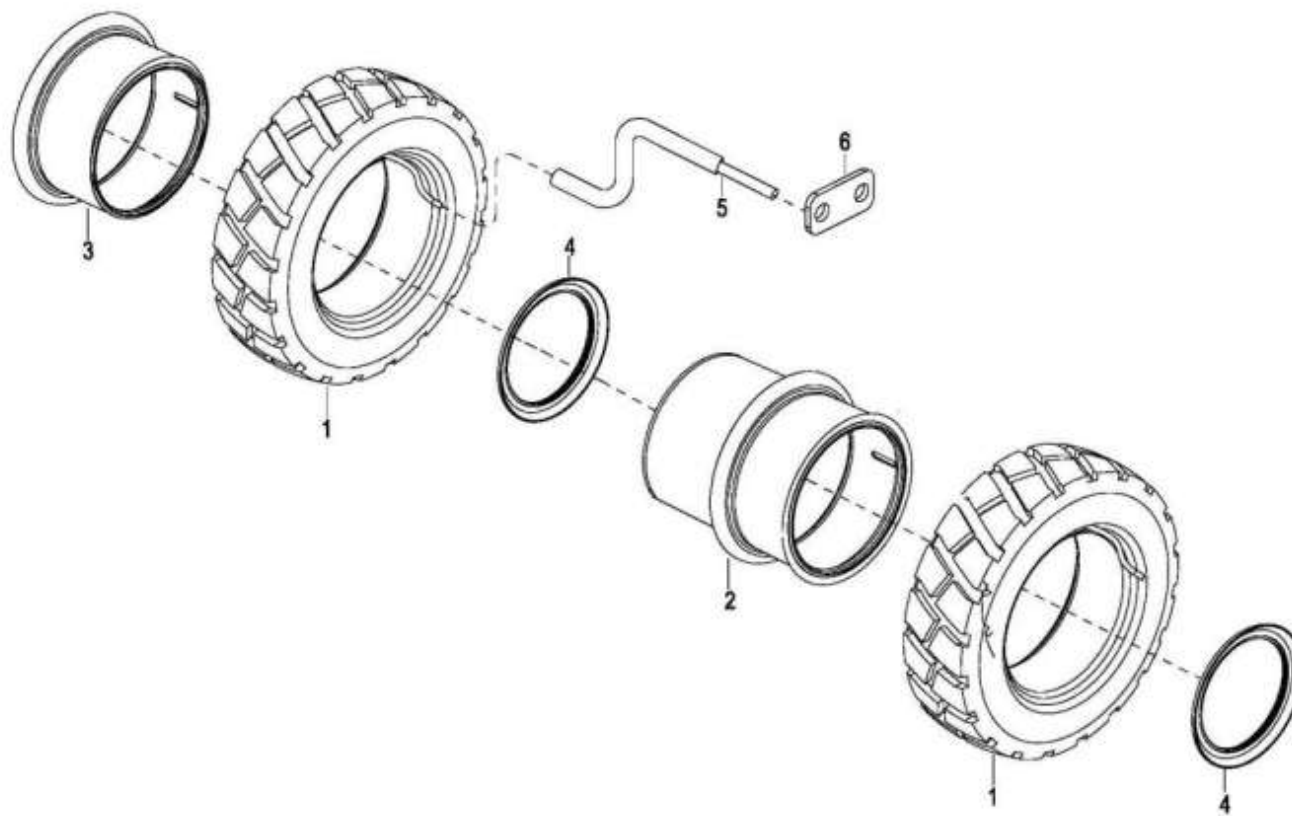

0125 DRIVE WHEEL (30/35T8 DOUBLE TYRE)

驱动轮 (30/35T8 双胎)

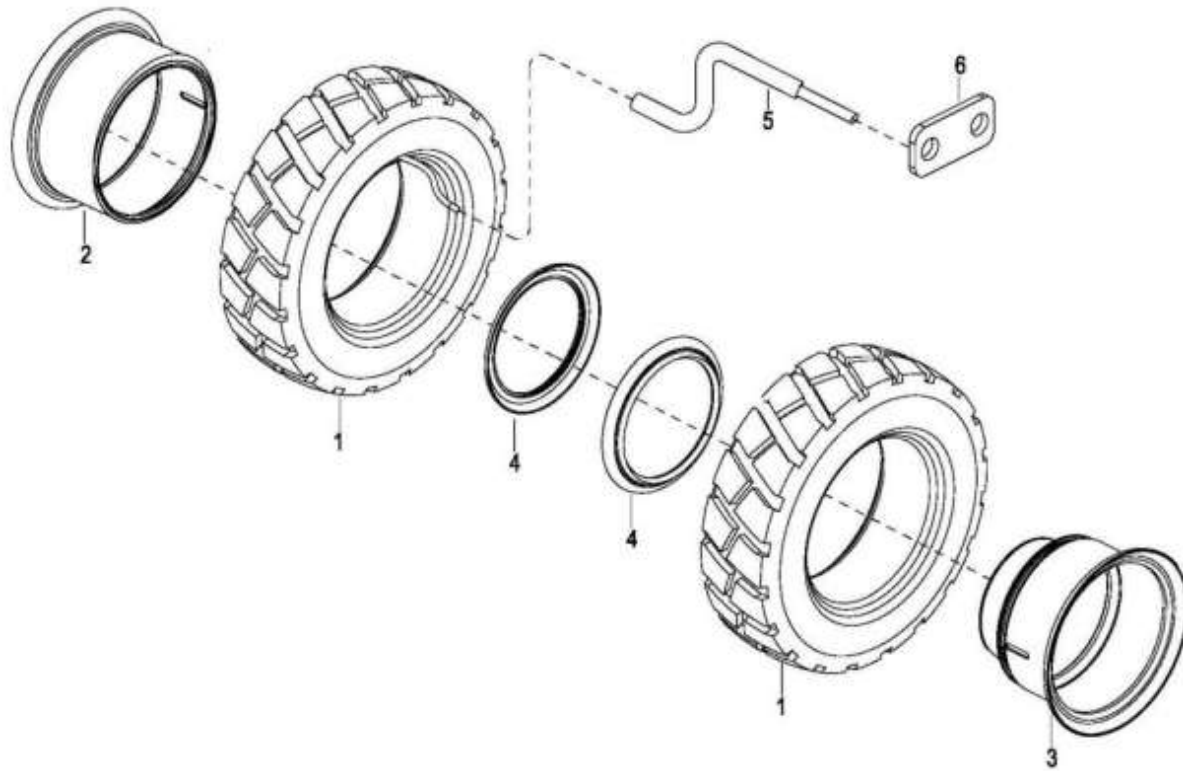

0125 DRIVE WHEEL (30/35T8 DOUBLE TYRE)

驱动轮 (30/35T8 双胎)

Index 序号	Part No. 零件编号	Part Name 零件名称		No. 数量	Applied Date 试用日期	Remark 备注
0	43300-30T11-KIT-I	Tyre ass'y-inside	内充气胎总成	2		28x9-15
	43301-30T11-KIT-I	Solid tyre ass'y-inside	内实心胎总成	2		28x9-15
	43300-30T11-KIT-I	Tyre ass'y-outside	外充气胎总成	2		28x9-15
	43301-30T11-KIT-I	Solid tyre ass'y-outside	外实心胎总成	2		28x9-15
1	43300-30T11	Tyre	轮胎	4		28x9-15
	43301-30T11	Solid tyre	实心胎	4		28x9-15
2	21101-30T11	Wheel rim-inside	内轮辋总成	2		7.00T-15
3	211A0-30T11	Wheel rim-outside	外轮辋总成	2		7.00T-15
4	21102-30T11	Snap ring	挡圈	4		7.00T-15
5	210A5-30T11	Pipe	充气接管	2		YZK-290
6	210001-30TS01	Plate	双胎固定板	2		

0126 WHEEL BRAKE (20/25T8)

制动器总成 (20/25T8)

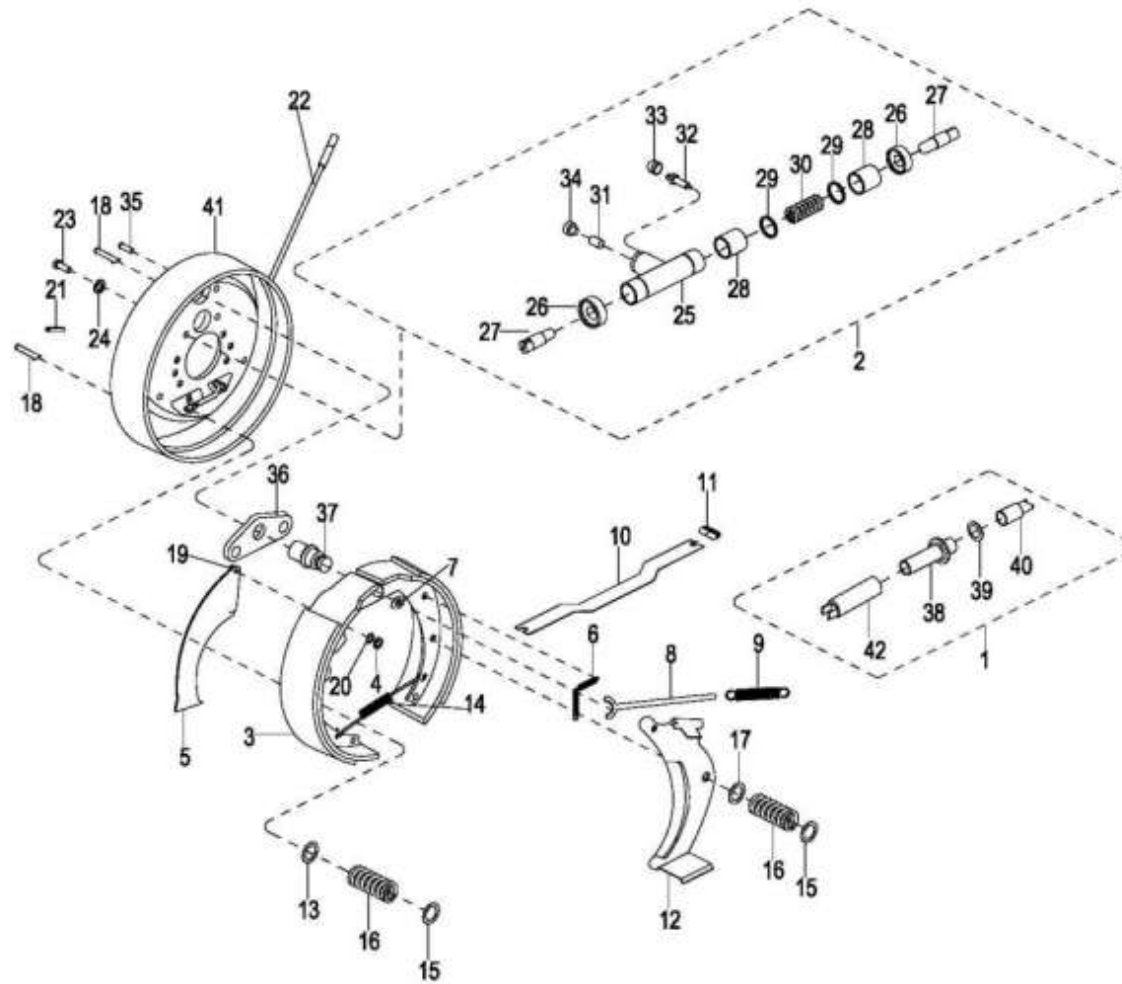

0126 WHEEL BRAKE (20/25T8)

制动器总成 (20/25T8)

Index 序号	Part No. 零件编号	Part Name 零件名称	No. 数量	Applied Date 试用日期	Remark 备注
0	40220-25T11	Wheel brake left 制动器总成 (左)	1		20/25T8
	40224-25T11	Wheel brake right 制动器总成 (右)	1		20/25T8
1	4022L-25T11	Adjust sleeve ass'y,left 调整套总成 (左)	1		
	4022R-25T11	Adjust sleeve ass'y,Right 调整套总成 (右)	1		
2	40249-25T11	Wheel cylinder 左制动分泵总成	1		
	40275-25T11	Wheel cylinder 右制动分泵总成	1		
3	40229-25T11	Brake shoe 摩擦片总成	4		
4	40230-25T11	Spring shim 弹性垫片	2		
5	40231-25T11	Lever,left 手制动拉杆 (左)	1		
	40268-25T11	Lever ,right 手制动拉杆 (右)	1		
6	40232-25T11	Spring ,shoe return 回位弹簧	4		
7	40233-25T11	Plate ,shoe guide 垫片	2		
8	40234-25T11	Stopper,pole lever 顶杆	2		
9	40235-25T11	Spring ,actuator 回位弹簧	2		
10	40236-25T11	Strut 手制动推杆	2		
11	40237-25T11	Spring 压缩弹簧	2		
12	40238-25T11	Lever ,left 调整杠杆 (左)	2		
	40269-25T11	Lever,right 调整杠杆 (右)	2		
13	40239-25T11	Washer, cup 压簧座	2		
14	40240-25T11	Spring 弹簧	2		
15	40241-25T11	Washer, cup 压簧盖	8		
16	40242-25T11	Spring 弹簧	8		

0126 WHEEL BRAKE (20/25T8)

制动器总成 (20/25T8)

Index 序号	Part No. 零件编号	Part Name 零件名称		No. 数量	Applied Date 试用日期	Remark 备注
17	40243-25T11	Washer, cup	压簧座	2		
18	40244-25T11	Pin ,shoe hold	压簧拉杆	8		
19	40245-25T11	Pin ,lever	支撑销	2		
20	40246-25T11	Shim	垫片	2		
21	40247-25T11	Plug,rubber	胶堵	2		
22	40248-25T11	Cable,left	制动钢索总成 (左)	1		
	40271-25T11	Cable,right	制动钢索总成 (右)	1		
23	301001000083	Bolt M8x16	螺栓	4		
24	304003000005	Washer ø8	垫圈	4		
25	40250-25T11	Body	制动分泵缸	2		
26	40251-25T11	Cover,dust	制动分泵护罩	4		
27	40252-25T11	Rod,piston	制动分泵活塞顶杆	4		
28	40253-25T11	piston	活塞	4		
29	40254-25T11	Cup,piston	分泵皮碗	4		
30	40255-25T11	Spring	制动分泵弹簧	2		
31	40256-25T11	Seat,tube	制动分泵油塞	2		
32	40257-25T11	Screw,bleader	制动分泵放气螺钉	2		
33	40258-25T11	Cap,screw	分泵放气螺钉护罩	2		
34	40259-25T11	Cap,dust	防尘盖	2		
35	40260-25T11	Rivet	铆钉	4		
36	40261-25T11	Plate	垫板	2		
37	40262-25T11	Pin	支撑销	2		
38	40263-25T11	Adjuster bolt,left	间隙调整螺栓 (左)	1		

0127 WHEEL BRAKE (30/35T8)

制动器总成 (30/35T8)

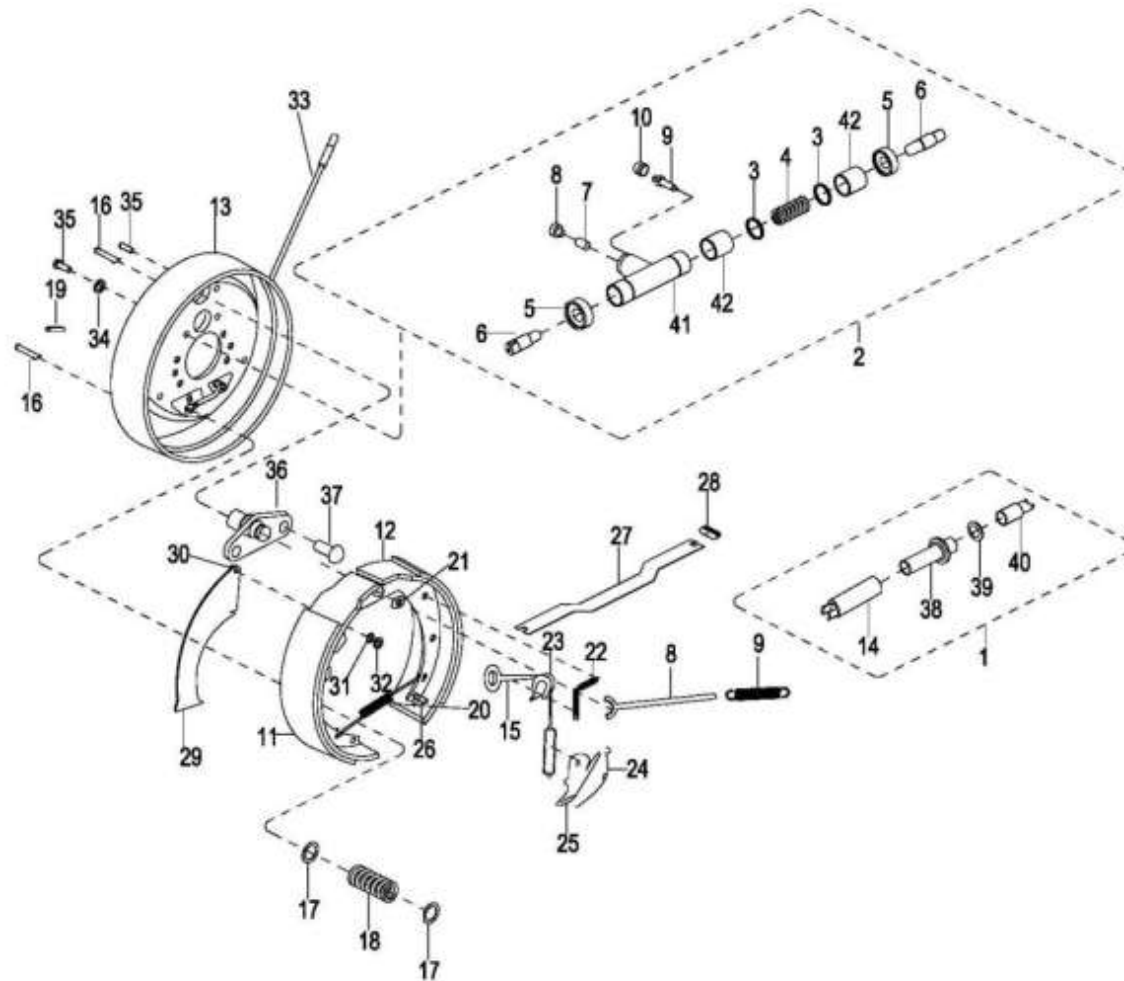

0127 WHEEL BRAKE (30/35T8)

制动器总成 (30/35T8)

Index 序号	Part No. 零件编号	Part Name 零件名称	No. 数量	Applied Date 试用日期	Remark 备注
0	40220-30T11	Wheel brake left 制动器总成 (左)	1		30/35T8
	40224-30T11	Wheel brake right 制动器总成 (右)	1		30/35T8
1	4022L-30T11	Adjust sleeve ass'y,left 调整套总成 (左)	1		
	4022R-30T11	Adjust sleeve ass'y,Right 调整套总成 (右)	1		
2	40249-30T11	Wheel cylinder ass'y 制动分泵总成	2		
3	40254-30T11	Cup,piston 分泵皮碗	4		
4	40255-30T11	Spring 分泵弹簧	2		
5	40251-30T11	Cover,dust 分泵护罩	4		
6	40252-30T11	Rod,piston 分泵活塞顶杆	4		
7	40256-30T11	Plug 制动分泵油塞	2		
8	40258-30T11	Shroud 螺纹防护罩	2		
9	40257-30T11	Screw,breather 分泵放气螺钉	2		
10	40259-30T11	Cap,screw 分泵放气螺钉帽	2		
11	40229-30T11	Pin ,shoe & lining 制动蹄带摩擦片总成	2		
12	40261-30T11	Pin ,shoe & lining 制动蹄带摩擦片总成	2		
13	40227-30T11	Back plate,left 底板总成 (左)	1		
	40266-30T11	Back plate,right 底板总成 (右)	1		
14	40228-30T11	Adjuster sleeve,left 间隙调整套 (左)	1		
	40272-30T11	Adjuster sleeve,right 间隙调整套 (右)	1		
15	40231-30T11	Spring & Fitting ass'y 弹簧拉线装置	2		
16	40244-30T11	Pin ,shoe hold down 压簧拉杆	4		
17	40243-30T11	Cup,shoe hold down 压簧座	8		
18	40240-30T11	Spring ,shoe hold down 压簧	4		
19	40247-30T11	Cover,adjusting hole 胶堵	2		

0127 WHEEL BRAKE (30/35T8)

制动器总成 (30/35T8)

Index 序号	Part No. 零件编号	Part Name 零件名称	No. 数量	Applied Date 试用日期	Remark 备注
20	40242-30T11	Spring shoe 回位弹簧	2		
21	40232-30T11	Guide Plate 导向板	2		
22	40235-30T11	Retrun spring, brake shoe 制动蹄回位弹簧	4		
23	40236-30T11	Guide , cable 导向块	2		
24	40237-30T11	Spring 弹簧	4		
25	40238-30T11	Lever 棘爪	2		
26	40239-30T11	Pin 销钉	2		
27	40246-30T11	Strut,left 手制动推杆 (左)	1		
	40268-30T11	Strut,right 手制动推杆 (右)	1		
28	40241-30T11	Spring 弹簧	2		
29	40274-30T11	Rod,left 手制动拉杆 (左)	1		
	40273-30T11	Rod,right 手制动拉杆 (右)	1		
30	40245-30T11	Pin 销钉	2		
31	40230-30T11	Washer,spring 弹性垫片	2		
32	40267-30T11	Snap,ring,pin axle 杆销挡圈	2		
33	40248-30T11	Cable,left 制动钢索总成 (左)	1		
	40271-30T11	Cable,right 制动钢索总成 (右)	1		
34	304003000005	Washer ø8 垫圈	4		
35	301001000080	Bolt M8x20 螺栓	4		
36	40262-30T11	Pin 支承销	2		
37	40260-30T11	Rivet 沉头铆钉	4		
38	40263-30T11	Adjuster bolt,left 间隙调整螺丝 (左)	1		
	40270-30T11	Adjuster bolt,right 间隙调整螺丝 (右)	1		
39	40264-30T11	Washer ø10 垫圈	2		

0201 ENGINE

发动机

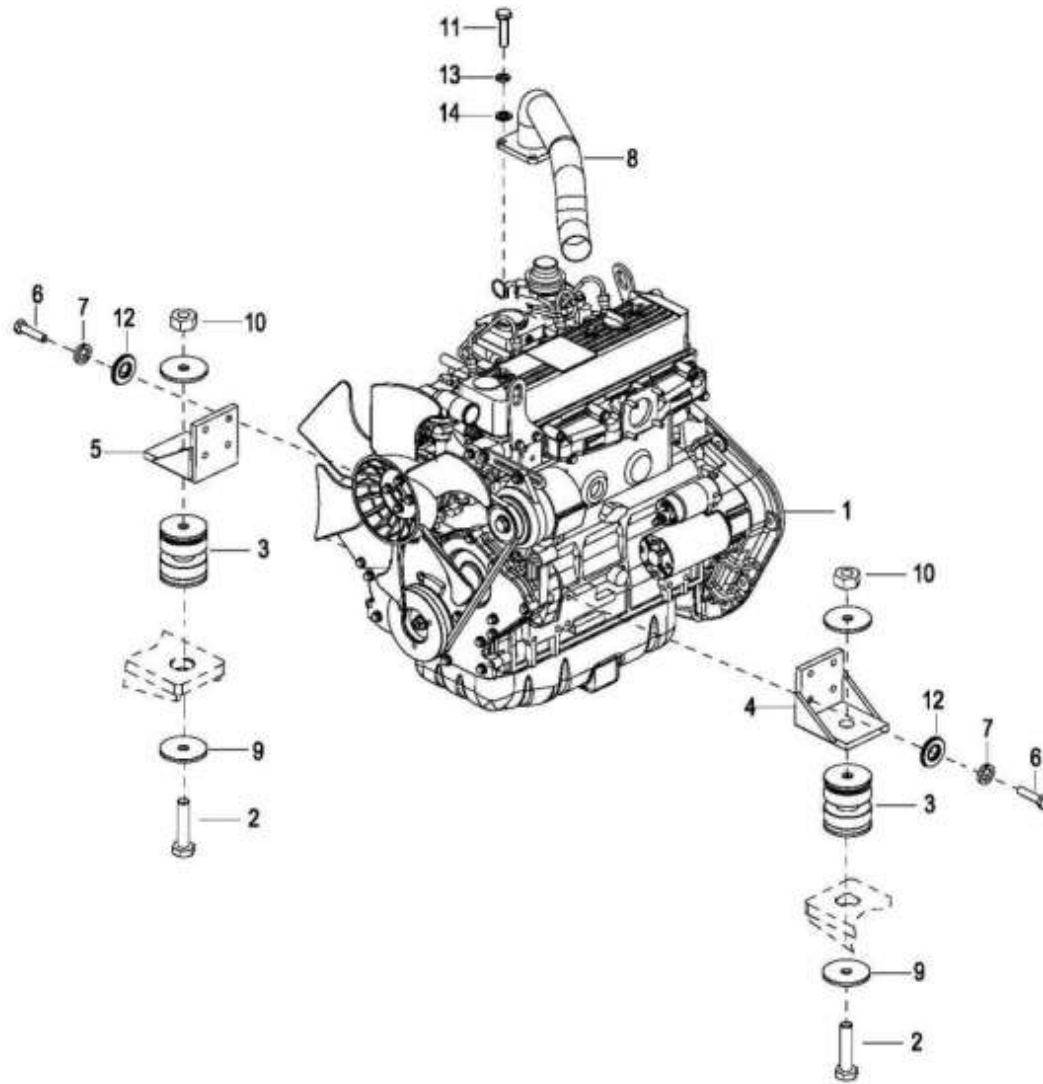

0201 ENGINE

发动机

Index 序号	Part No. 零件编号	Part Name 零件名称		No. 数量	Applied Date 试用日期	Remark 备注	
1	301000-25TY11	Engine 4TNE92	柴油机4TNE92	1		20/25T8	
	301000-30TY11	Engine 4TNE98	柴油机4TNE98	1		30/35T8	
	301000-30TT11	Engine TD27	柴油机 TD27	1		20-35T8	
2	301002000097	Bolt M16×130	螺栓	2			
3	MDS80-45	Rubber mounts	发动机减震器	4			
4	113000-30TT01	Engine support,left	发动机脚(左)	1			TD27
5	112000-30TT01	Engine support,right	发动机脚(右)	1			TD27
	300100-35TY11	Engine support,right	发动机脚总成	2			4TNE92/98
6	301001000067	Bolt M10×30	螺栓	8			TD27
	301003000024	Bolt M10×1.5×30	螺栓	8			4TNE98
7	304003000006	Spring ø10	弹垫	8			
8	16500-30T11	Air cleaner hose	空滤器导管总成	1			TD27/4TNE98
9	310A01-30TS01	Washer	减震器大平垫	4			
10	303001000009	Nut ø16	螺母	2			
11	301002000015	Bolt M8×25	螺栓	4			
12	304002000006	Spring ø10	平垫	8			
13	304003000005	Spring ø8	弹垫	4			
14	304002000005	Washer ø8	平垫	4			

0201 ENGINE
发动机

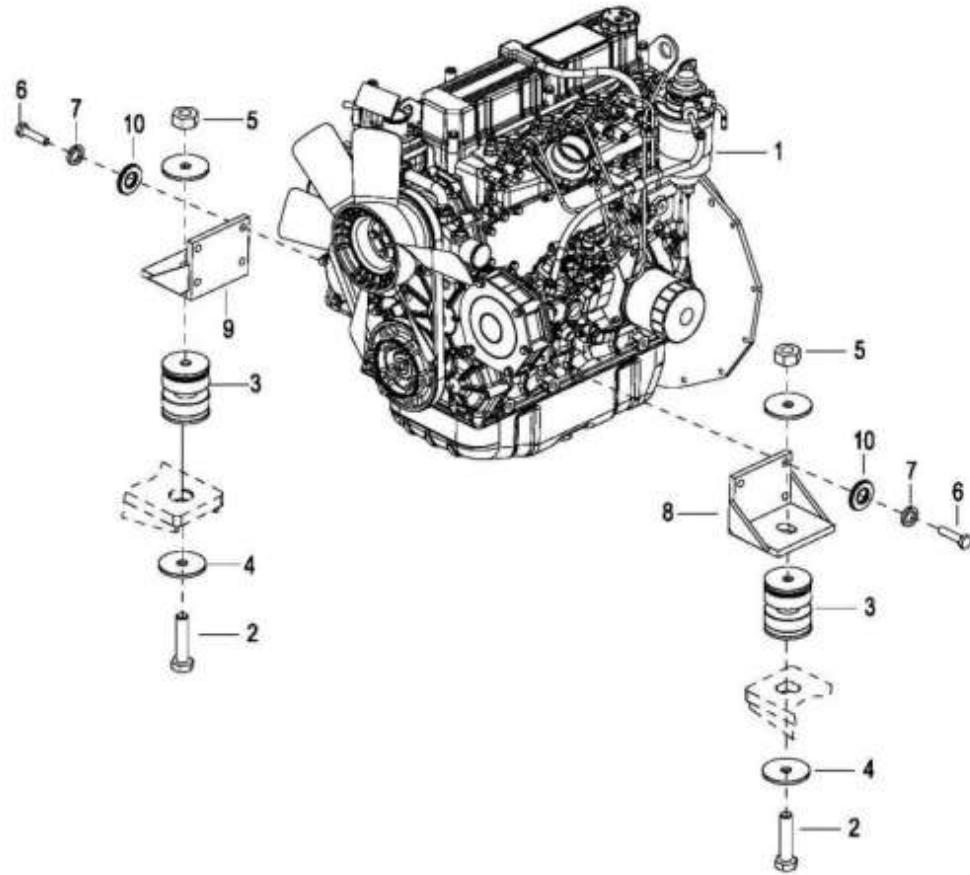

0201 ENGINE

发动机

Index 序号	Part No. 零件编号	Part Name 零件名称		No. 数量	Applied Date 试用日期	Remark 备注
1	301000-35TG11	Engine A498BTI	柴油机 A498BTI	1		30/35T8
	301000-30TS11	Engine S4S	柴油机 S4S	1		20-35T8
	301000-30TG11	Engine C490BPG	柴油机 C490BPG	1		20-30T8
	301000-25TK11	Gas K21	Nissan K21	1		20/25T8
	301000-30TK11	Gas K25	Nissan K25	1		30/35T8
	301000-30TM11	Engine B3.3	柴油机 B3.3	1		20-35T8
2	301002000097	Bolt M16×130	螺栓	2		
3	MDS80-45	Rubber mounts	发动机减震器	4		
4	310A01-30TS01	Washer	减震器大平垫	4		
5	303001000009	Nut ø16	螺母	2		
6	301003000052	Bolt M10×1.5×40	螺栓	8		S4S
	301001000067	Bolt M10×30	螺栓	8		C490/A498/A495/(4D27/30/32)/K25/B3.3
7	304003000006	Spring ø10	弹垫	8		
8	300200-30TK02	Engine	发动机左支架	1		K25
	300100-30TM01	Engine	发动机左支撑	1		B3.3
	300100-30TG02	Engine	发动机脚(左)	1		C490/A498/A495/(4D27/30/32)
9	300100-30TK02	Engine	发动机右支架	1		K25
	300100-30TS02	Engine support	发动机脚总成	2		S4S
	300200-30TG02	Engine support	发动机脚总成	2		C490/A498/A495/(4D27/30/32)
	300200-30TM02	Engine	发动机右支撑	1		B3.3
10	304002000006	Washer ø10	平垫	8		

0201 ENGINE

发动机

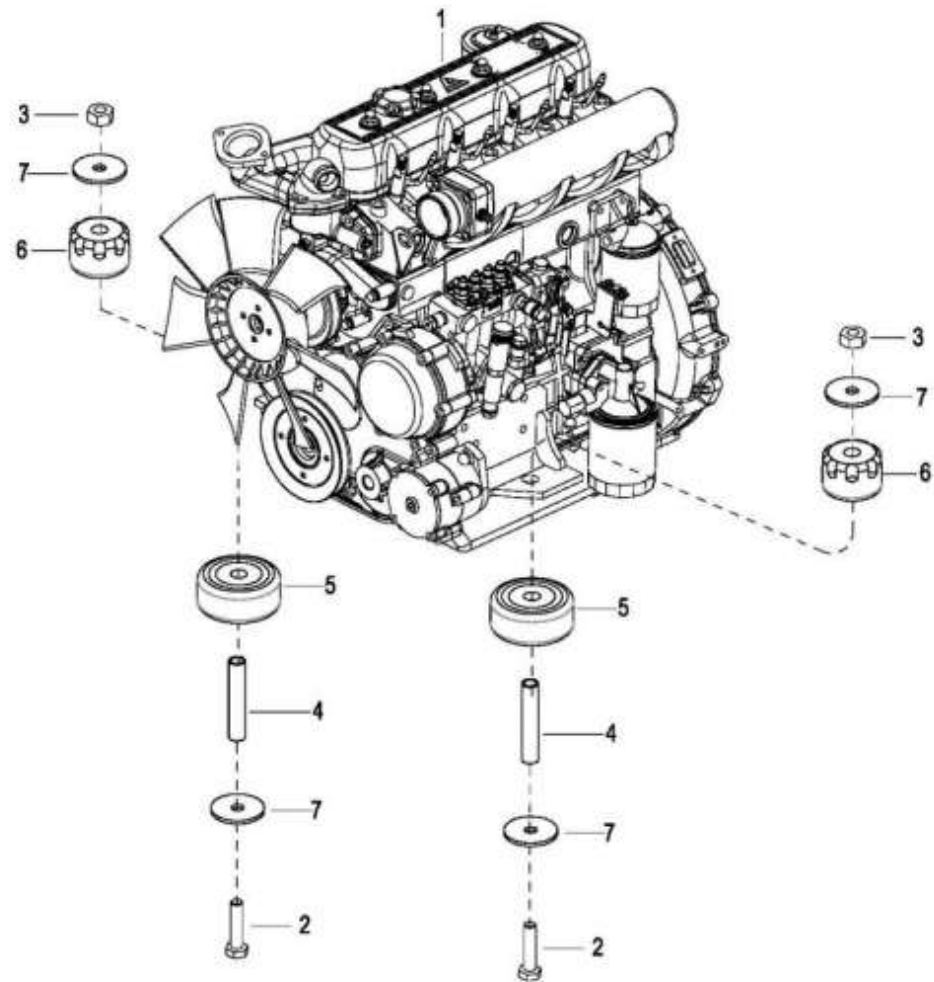

0202 COOLING SYSTEM

冷却系统

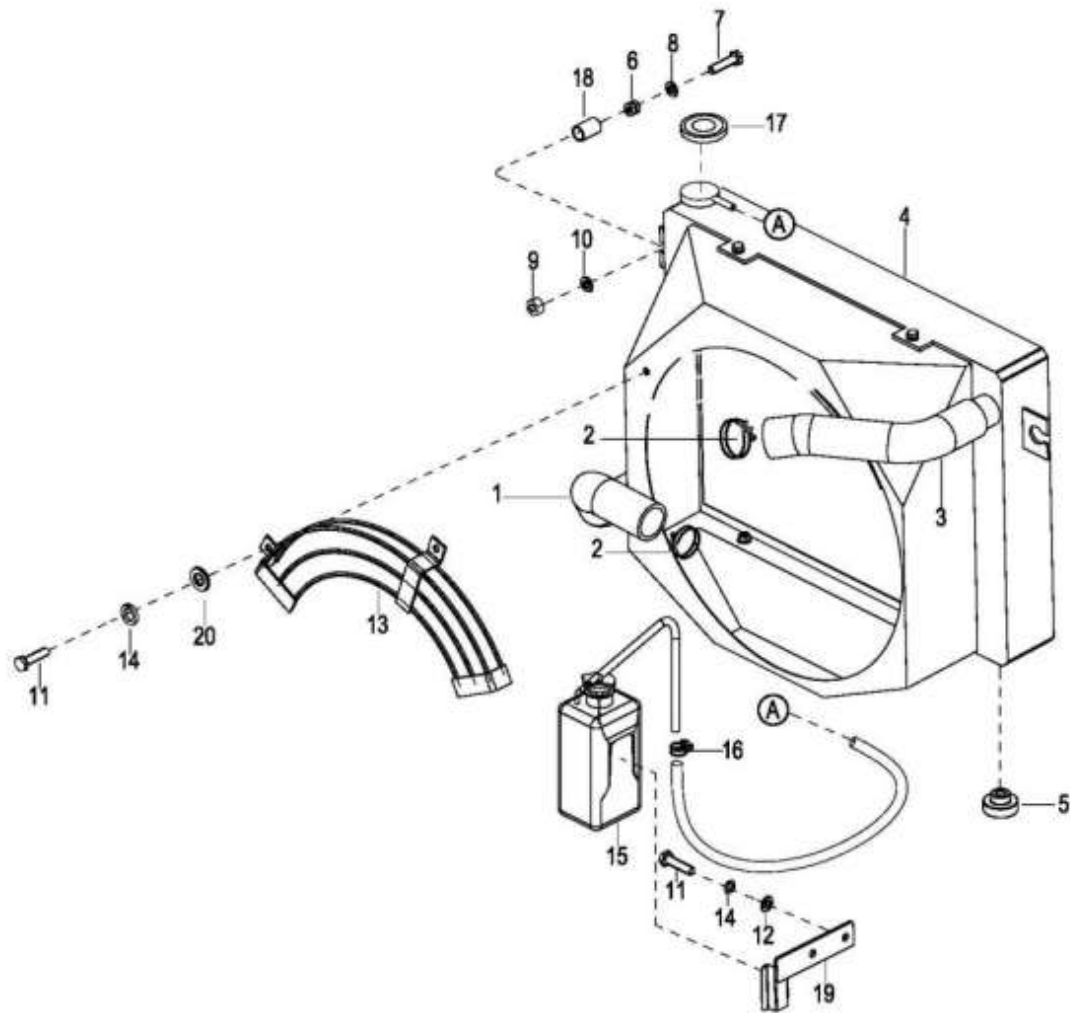

0202 COOLING SYSTEM

冷却系统

Index 序号	Part No. 零件编号	Part Name 零件名称		No. 数量	Applied Date 试用日期	Remark 备注
0	320000-30TS11	Cooling system	冷却系统	1		
1	320002-30TS11	House,upper	散热器进水管	1		S4S
	320002-30TG11	House,upper	下水管	1		C490/A498/A495/(4D27/30/32)
	320002-30TK11	House,upper	散热器进水管	1		K21/25
	Y10007-25T12	House,upper	散热器进水管	1		4TNE92/98
	320002-30TT11	House,upper	发动机进水管	1		TD27
	320002-30TW11	House,upper	发动机下水管	1		C240
	320002-30TM11	House,upper	发动机下水管	1		B3.3
2	03651-30T11	Clipø35-51	双钢丝卡箍	4		
3	320001-30TS11	House,lower	散热器出水管	1		S4S
	320001-30TG11	House,lower	上水管	1		C490/A498/A495/(4D27/30/32)
	320001-30TK11	House,lower	散热器出水管	1		K21/25
	Y10006-25T11	House,lower	散热器出水管	1		4TNE92/98
	320001-30TT11	House,lower	发动机出水管	1		TD27
	320001-30TW11	House,lower	发动机上水管	1		C240
	320001-30TM11	House,lower	发动机上水管	1		B3.3
4	321000-30TS11	Radiator	散热器总成	1		S4S
	321000-30TG11	Radiator	散热器总成	1		C490/A498/A495/(4D27/30/32)
	321000-30TK11	Radiator	散热器总成	1		K21/25
	321000-35TY11	Radiator	散热器总成	1		4TNE92/98
	321000-30TT11	Radiator	散热器总成	1		TD27
	321000-30TW11	Radiator	散热器总成	1		C240
	321000-30TM11	Radiator	散热器总成	1		B3.3
	321000-30TR11	Radiator	散热器总成	1		S4S Soft connection drive 软连接传动

0202 COOLING SYSTEM

冷却系统

Index 序号	Part No. 零件编号	Part Name 零件名称		No. 数量	Applied Date 试用日期	Remark 备注
5	10001-30T11	Rubber,lower	水箱下减振垫	2		
6	11000-30T11	Rubber,upper	水箱上减振垫总成	2		
7	301001000078	Bolt M10×50	螺栓	2		
8	303001000006	Washer10	垫圈	2		
9	303001000006	Nut ø10	螺母	2		
10	304003000006	Washer ø10	垫圈	2		
11	301001000084	Bolt M6x16	螺栓	5		
12	304002000004	Washer ø6	平垫	5		
13	320100-30TS01	Net	保护网	1		S4S/B3.3
	320100-30TK01	Net	保护网	1		C490/A498/A495/4D27G31/4D27G31/4D30G31/4D32G31/K25
	320100-30TW01	Net	保护网	1		C240
	320100-30TT01	Net	保护网	1		TD27
	320100-30TM01	Net	保护网	1		B3.3
	320100-30TY01	Net	保护网	1		TNE92(98)
14	304002000004	Springø6	弹垫	5		
15	M10012-30T11	Tank	副水箱	1		
16	00010-30T11	Clip ø10	双钢丝卡箍	3		
17	10011-30T11	Cap of radtator	水箱盖	1		
18	11002-30T11	washer	隔套	2		
19	5007A0-30TS11	Bracket	副水箱支架总成	1		

0203 EXHAUST SYSTEM

排气系统

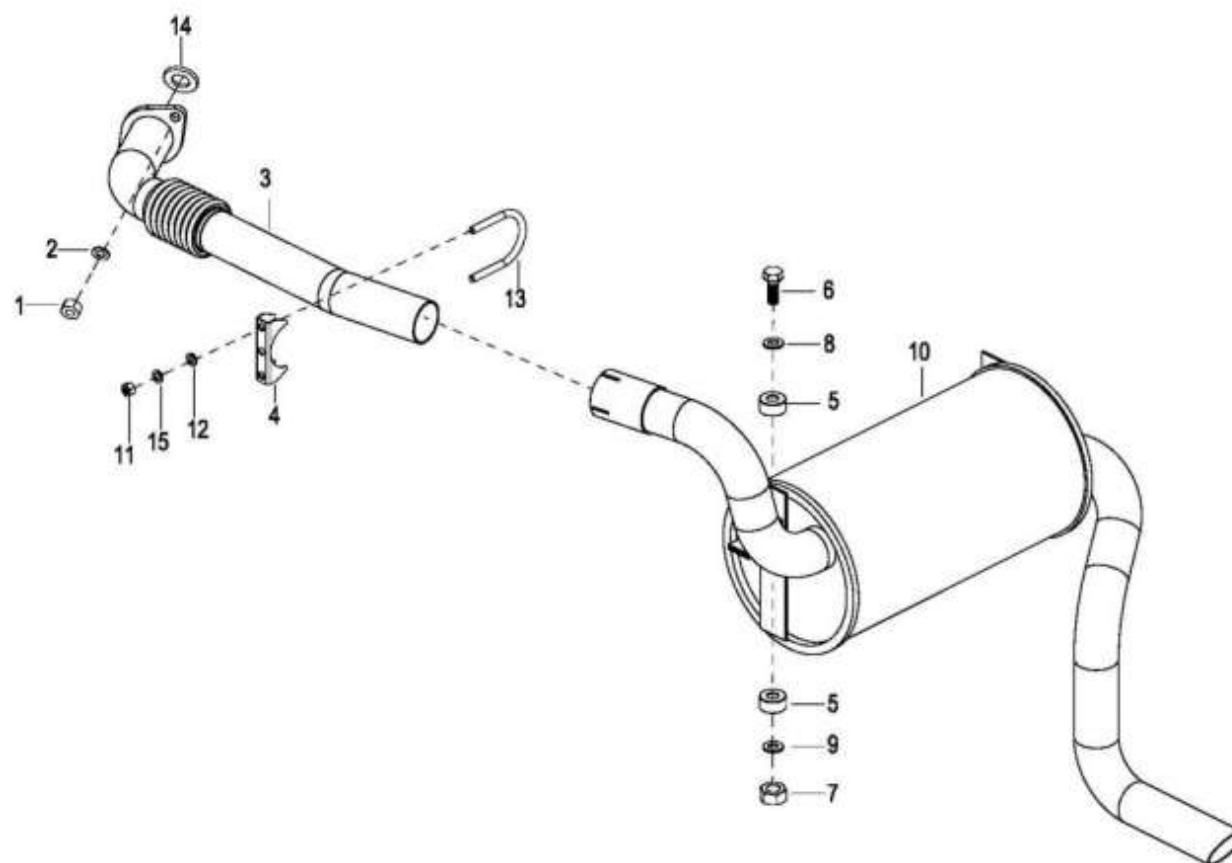

0203 EXHAUST SYSTEM

排气系统

Index 序号	Part No. 零件编号	Part Name 零件名称		No. 数量	Applied Date 试用日期	Remark 备注	
1	303001000006	Nut ø10	螺母	2			
2	304003000006	Washer ø10	垫圈	2			
3	312000-30TS11	Pipe ass'y	排气管总成	1		30T8	S4S
	312000-35TS11	Pipe ass'y	排气管总成	1		35T8	S4S
	312000-25TS11	Pipe ass'y	排气管总成	1		20/25T8	S4S
	312000-30TG11	Pipe ass'y	排气管总成	1		30T8	C490/A498/A495/(4D27/30/32)
	312000-25TG11	Pipe ass'y	排气管总成	1		20/25T8	C490/A498/A495/(4D27/30/32)
	312000-35TG11	Pipe ass'y	排气管总成	1		35T8	C490/A498/A495/(4D27/30/32)
	312000-30TK11	Pipe ass'y	排气管总成	1		30T8	K25
	312000-25TK11	Pipe ass'y	排气管总成	1		20/25T8	K21/K25
	312000-35TK11	Pipe ass'y	排气管总成	1		35T8	K25
	312000-35TY11	Pipe ass'y	排气管总成	1		35T8	4TNE98
	312000-30TY11	Pipe ass'y	排气管总成	1		30T8	4TNE98
	312000-25TY11	Pipe ass'y	排气管总成	1		20/25T8	4TNE92
	312000-30TT11	Pipe ass'y	排气管总成	1			TD27
	312000-30TG11	Pipe ass'y	排气管总成	1			C490/A498/A495/(4D27/30/32)
	331000-30TW11	Pipe ass'y	排气管总成	1			C240
	312000-25TM11	Pipe ass'y	排气管总成	1		25T8	B3.3
	312000-30TM11	Pipe ass'y	排气管总成	1		30T8	B3.3
	312000-35TM11	Pipe ass'y	排气管总成	1		35T8	B3.3
	312000-30TR11	Pipe ass'y	排气管总成	2		30T8	S4S
4	350000-30TS11	Stopper	卡箍总成	1			
5	10002-30T11	Rubber	消音器减振垫	4			
6	301001000022	Bolt M10×40	螺栓	2			

0203 EXHAUST SYSTEM

排气系统

Index 序号	Part No. 零件编号	Part Name 零件名称		No. 数量	Applied Date 试用日期	Remark 备注	
7	303001000006	Nut ø10	螺母	2			
8	304002000006	Washer ø10	垫圈	4			
9	304003000006	Washer ø10	弹垫	2			
10	311000-30TS11	Muffler	消音器总成	1		30T8	C490/A498/A495/(4D27/30/32)/S4S/B3.3
	311000-30TK11	Muffler	消音器总成	1		30T8	K25/C240/TD27
	311000-35TK11	Muffler	消音器总成	2		35T8	K25
	311000-25TK11	Muffler	消音器总成	2		25T8	K25/C240/TD27
	311000-20TK11	Muffler	消音器总成	4		20T8	K25/C240/TD27
	311000-35TY11	Muffler	消音器总成	1		35T8	4TNE92/98
	311000-20TS11	Muffler	消音器总成	1		20T8	S4S/B3.3/C490/A498/A495/(4D27/30/32)
	311000-25TS11	Muffler	消音器总成	1		25T8	S4S/B3.3/C490/A498/A495/(4D27/30/32)
	311000-35TS11	Muffler	消音器总成	1		35T8	S4S/B3.3/C490/A498/A495/(4D27/30/32)
11	303001000005	Nut ø8	螺母	1			
12	304003000005	Spring ø8	弹垫	2			
13	13002-30T11	U-bolt	管卡箍	1			
14	Y20601-25T11	Packing	排气管密封垫	1			
15	304002000005	Washer ø8	垫圈	2			

0204 EXHAUST SYSTEM (High-Order)

排气系统(高位)

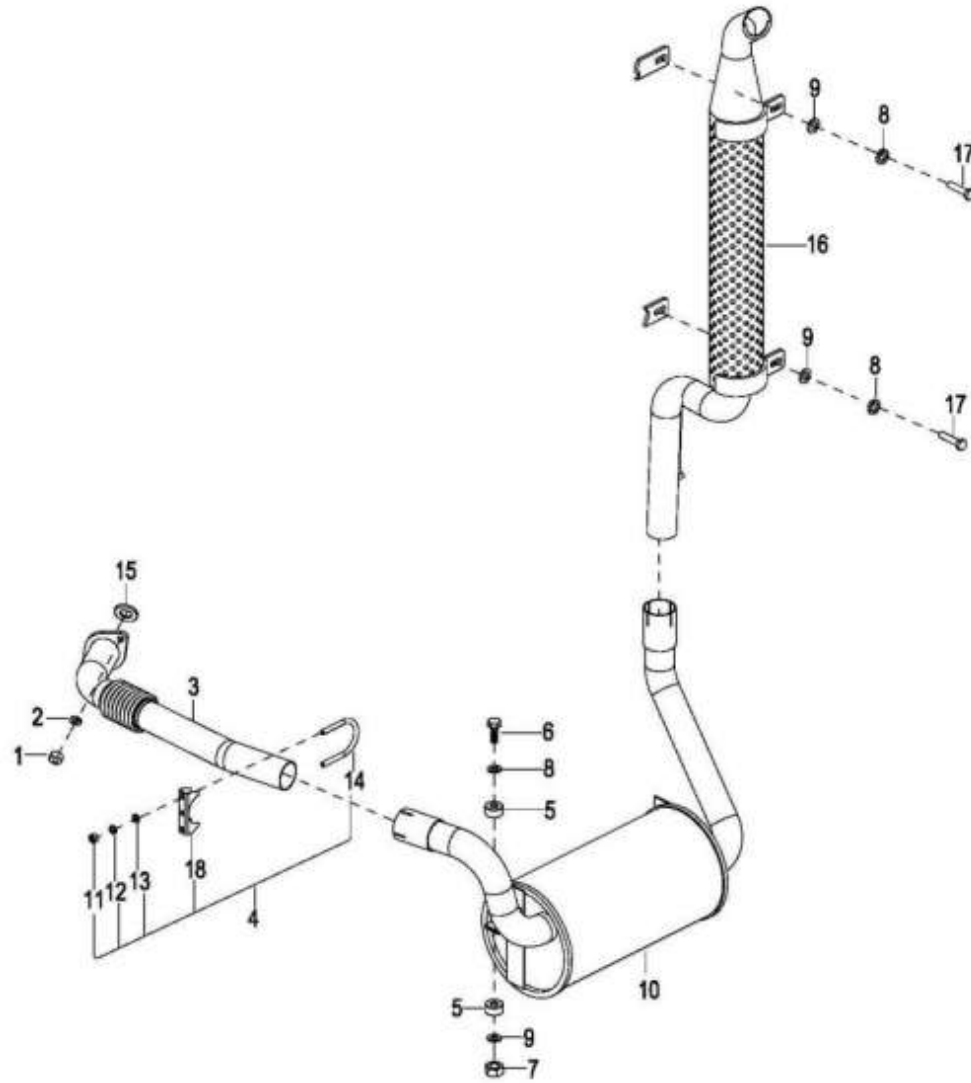

0204 EXHAUST SYSTEM (High-Order)

排气系统(高位)

Index 序号	Part No. 零件编号	Part Name 零件名称		No. 数量	Applied Date 试用日期	Remark 备注	
1	303001000006	Nut ø10	螺母	2			
2	304003000006	Washer ø10	垫圈	2			
3	312000-30TS11	Pipe ass'y	排气管总成	1		30T8	S4S
	312000-35TS11	Pipe ass'y	排气管总成	1		35T8	S4S
	312000-25TS11	Pipe ass'y	排气管总成	1		20/25T8	S4S
	312000-30TG11	Pipe ass'y	排气管总成	1		30T8	C490/A498/A495/(4D27/30/32)
	312000-25TG11	Pipe ass'y	排气管总成	1		20/25T8	C490/A498/A495/(4D27/30/32)
	312000-35TG11	Pipe ass'y	排气管总成	1		35T8	A498
	312000-30TK11	Pipe ass'y	排气管总成	1		30T8	K25
	312000-25TK11	Pipe ass'y	排气管总成	1		20/25T8	K21/K25
	312000-35TK11	Pipe ass'y	排气管总成	1		35T8	K25
	312000-35TY11	Pipe ass'y	排气管总成	1		35T8	4TNE98
	312000-30TY11	Pipe ass'y	排气管总成	1		30T8	4TNE98
	312000-25TY11	Pipe ass'y	排气管总成	1		20/25T8	4TNE92
	312000-30TT11	Pipe ass'y	排气管总成	1			TD27
	331000-30TW11	Pipe ass'y	排气管总成	1			C240
	331000-30TG11	Pipe ass'y	排气管总成	1			C490/A498/A495/(4D27/30/32)
	312000-25TM11	Pipe ass'y	排气管总成	1		25T8	B3.3
	312000-30TM11	Pipe ass'y	排气管总成	1		30T8	B3.3
	312000-35TM11	Pipe ass'y	排气管总成	1		35T8	B3.3
	312000-30TR11	Pipe ass'y	排气管总成	2		30T8	S4S Soft connection
4	350000-30TS11	Stopper	卡箍总成	1			S4S/B3.3/C490/A498/A495/(4D27/30/32)
	350000-30TK11	Stopper	卡箍总成	1			K25/TNE98/TD27/C240
5	10002-30T11	Rubber	消音器减振垫	4			

0204 EXHAUST SYSTEM (High-Order)

排气系统 (高位)

Index 序号	Part No. 零件编号	Part Name 零件名称	No. 数量	Applied Date 试用日期	Remark 备注
6	301001000022	Bolt M10×40 螺栓	2		
7	303001000006	Nut ø10 螺母	2		
8	304002000006	Washer ø10 垫圈	6		
9	304003000006	Washer ø10 弹垫	4		
10	31A000-30TS11	Muffler 消音器总成	1		C490/A498/A495/(4D27/30/32)/S4S/B3.3
	31A000-30TK11	Muffler 消音器总成	1		K25/TD27/C240
	31A000-30TY11	Muffler 消音器总成	1		30T8 4TNE98
	31A000-35TY11	Muffler 消音器总成	1		35T8 4TNE98
11	303001000005	Nut ø8 螺母	2		
12	304002000005	Washer ø8 垫圈	2		
13	304003000005	Spring ø8 弹垫	2		
14	350001-30TS11	U-bolt 管卡箍	1		S4S/B3.3/C490/A498/A495/(4D27/30/32)
	350001-30TK11	U-bolt 管卡箍	1		K25/TNE98/TD27/C240
15	E30CD330001A-S	Gasket 密封垫	1		
16	3A0000-30TS12	Pipe ass'y 高位排气管总成	1		S4S/C490/A498/A495/(4D27/30/32)
	3A0000-35TY12	Pipe ass'y 高位排气管总成	1		K25/4TNE92/98/TD27/B3.3/C240
17	301001000078	Bolt M10×50 螺栓	2		
18	350002-30TS11	Cassette 管卡座	1		S4S/B3.3/C490/A498/A495/(4D27/30/32)
	350002-30TK11	Cassette 管卡座	1		K25/TNE98/TD27/C240

0205 AIR CLEANER ASS'Y MOUNT

空滤器安装

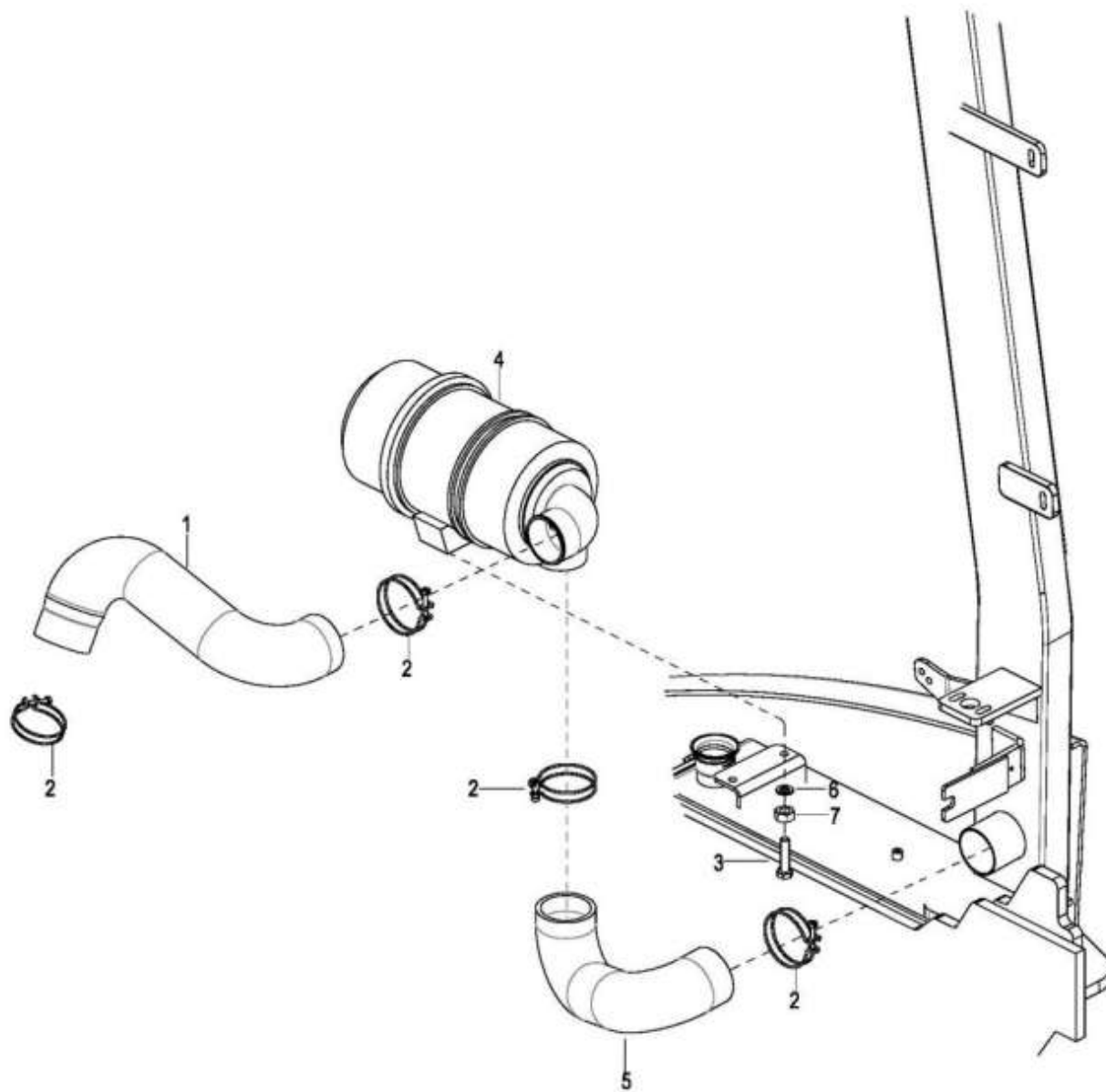

0205 AIR CLEANER ASS'Y MOUNT

空滤器安装

Index 序号	Part No. 零件编号	Part Name 零件名称		No. 数量	Applied Date 试用日期	Remark 备注
1	330001-30TS11	House,inlet	发动机进气管	1		S4S
	330002-30TG11	House,inlet	发动机进气管	1		C490/A498/A495/(4D27/30/32)
	330001-30TK11	House,inlet	发动机进气管	1		K21/25
	Y10005-25T11	House,inlet	发动机进气管	1		4TNE92/98
	330001-30TT11	House,inlet	发动机进气管	1		TD27
	310001-30TW11	House,inlet	发动机进气管	1		C240
	330001-30TR11	House,inlet	发动机进气管	1		S4S Soft connection drive 软连接传动
2	06476-30T11	Clip ø64-76	双钢丝卡箍	4		
3	301001000083	Bolt M8×16	螺栓	2		S4S/TD27/C490/A498/A495/(4D27/30/32)
4	19900-30T11	Air cleaner	空气滤清器	1		TD27/4TNE92/98/S4S
	19900-15T11	Air cleaner	空气滤清器	1		K21/25/C240
	K127260-1	Air cleaner	空气滤清器	1		C490/A498/A495/(4D27/30/32)
5	330002-30TS11	House,inlet	空滤器进气管	1		S4S/TD27
	330001-30TG11	House,inlet	空滤器进气管	1		C490/A498/A495/(4D27/30/32)
	330002-30TK11	House,inlet	空滤器进气管	1		K25
	310002-30TW11	House,inlet	空滤器进气管	1		C240
	10004-30T11	House,inlet	空滤器进气管	1		4TNE98
6	304002000005	Washer ø8	垫圈	2		
7	303009000001	Nut ø8	螺母	2		K21/25/C240

0206 AIR CLEANER ASS'Y MOUNT (B3.3)

空滤器安装 (B3.3)

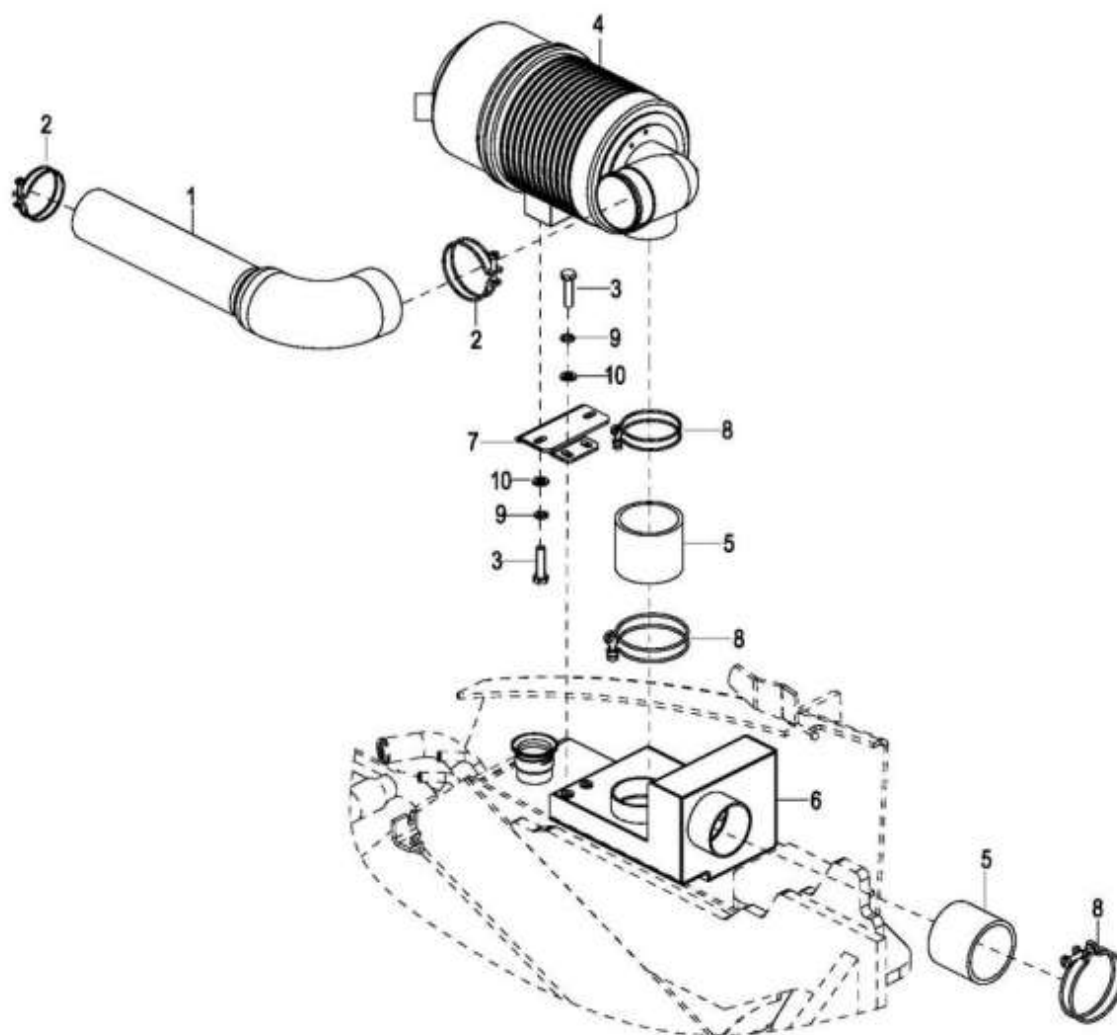

0207 AIR CLEANER ASS'YLIFT CARRIAGE

空滤器

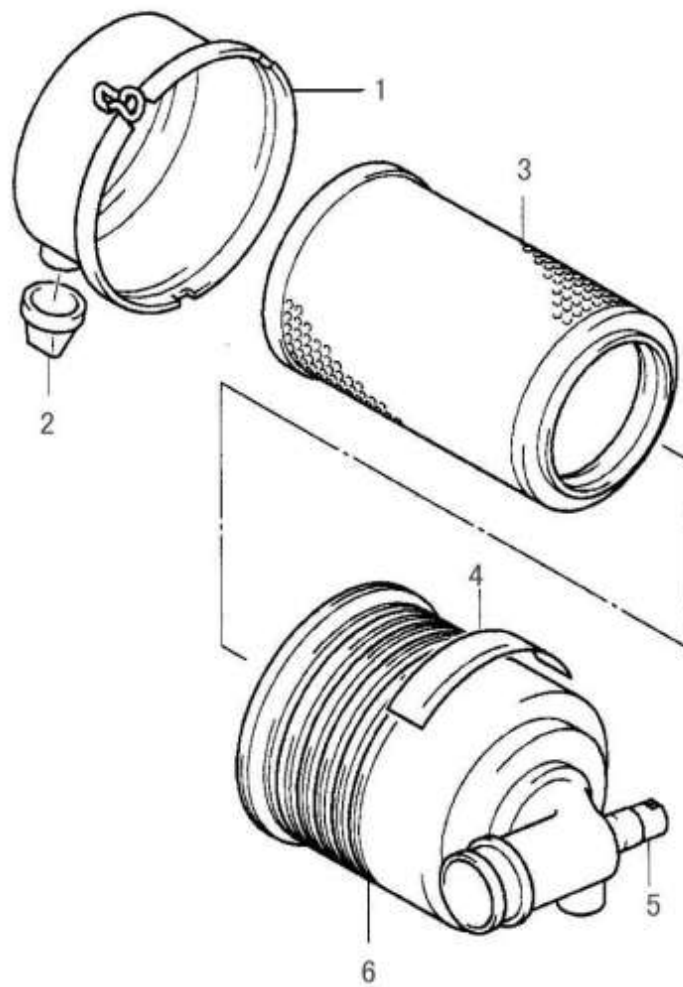

0207 AIR CLEANER ASS'YLIFT CARRIAGE

空滤器

Index 序号	Part No. 零件编号	Part Name 零件名称		No. 数量	Applied Date 试用日期	Remark 备注
0	19900-30T11	Air cleaner	空气滤清器	1		S4S/TNE98/TNE92/TD27/C240
	19900-15T11	Air cleaner	空气滤清器	1		K21/K25
	199000-30TG11	Air cleaner	空气滤清器	1		C490/A498/A495/(4D27/30/32)
1	19901-30T11	Cover	空滤器后壳	1		S4S/TNE98/TNE92/TD27/C240
	19901-15T11	Cover	空滤器后壳	1		K21/K25/C240
	199001-30TG11	Cover	空滤器后壳	1		C490/A498/A495/(4D27/30/32)
2	19902-30T11	Pipe	空滤器尾管	1		
3	19903-30T11	Filter,element	滤芯	1		S4S/TNE98/TNE92/TD27/C240
	19903-15T11	Filter,element	滤芯	1		K21/K25/C240
	199003-30TG11	Filter,element	滤芯	1		C490/A498/A495/(4D27/30/32)
4	19904-30T11	Bracket	护板	1		
5	19905-30T11	Plug	堵头	1		
6	19906-30T11	Cover	空滤器外壳	1		

0208 AIR CLEANER ASS'YLIFT CARRIAGE

空滤器 (B3.3)

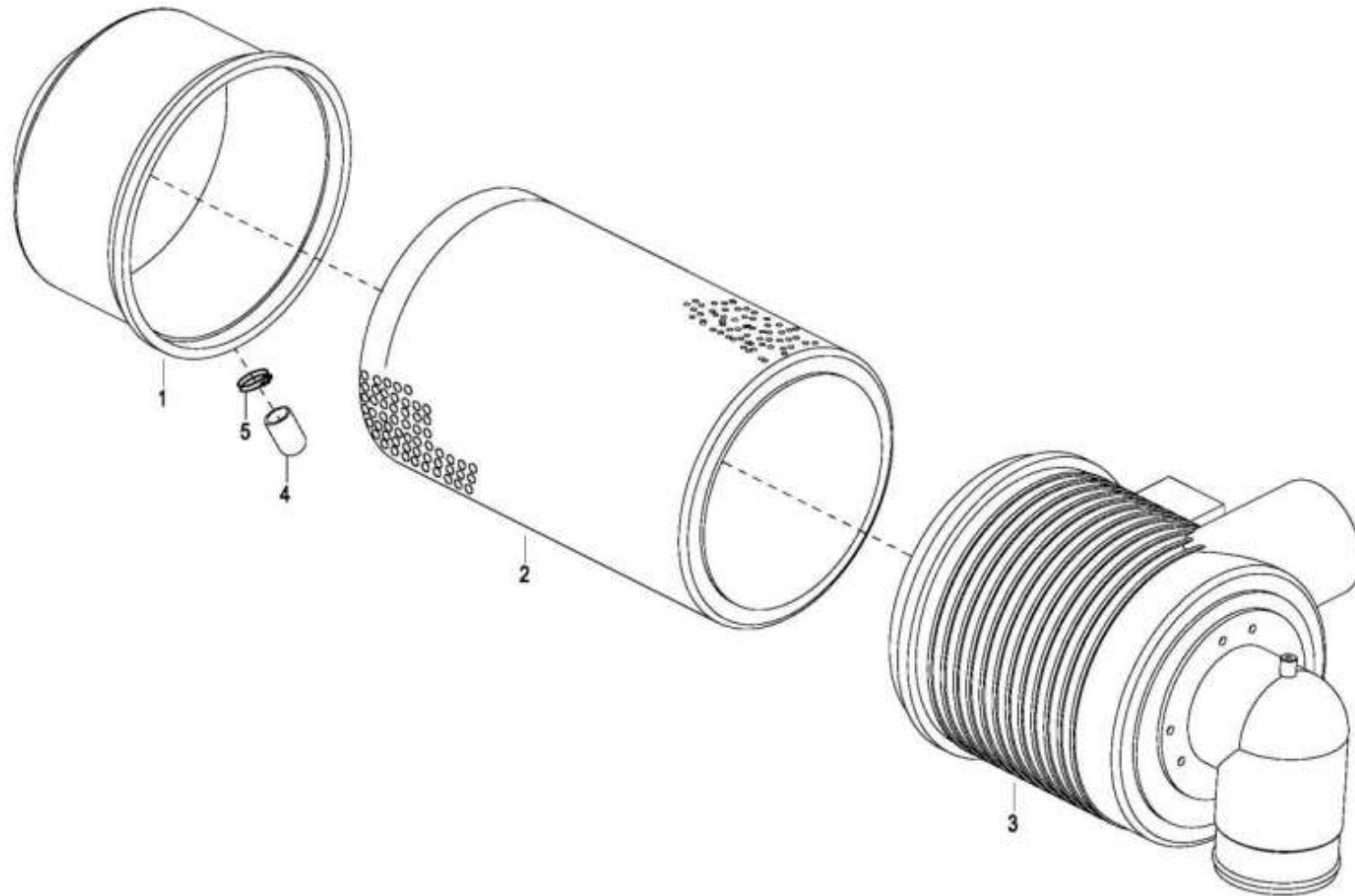

0209 FUEL SYSTEM

燃油系统

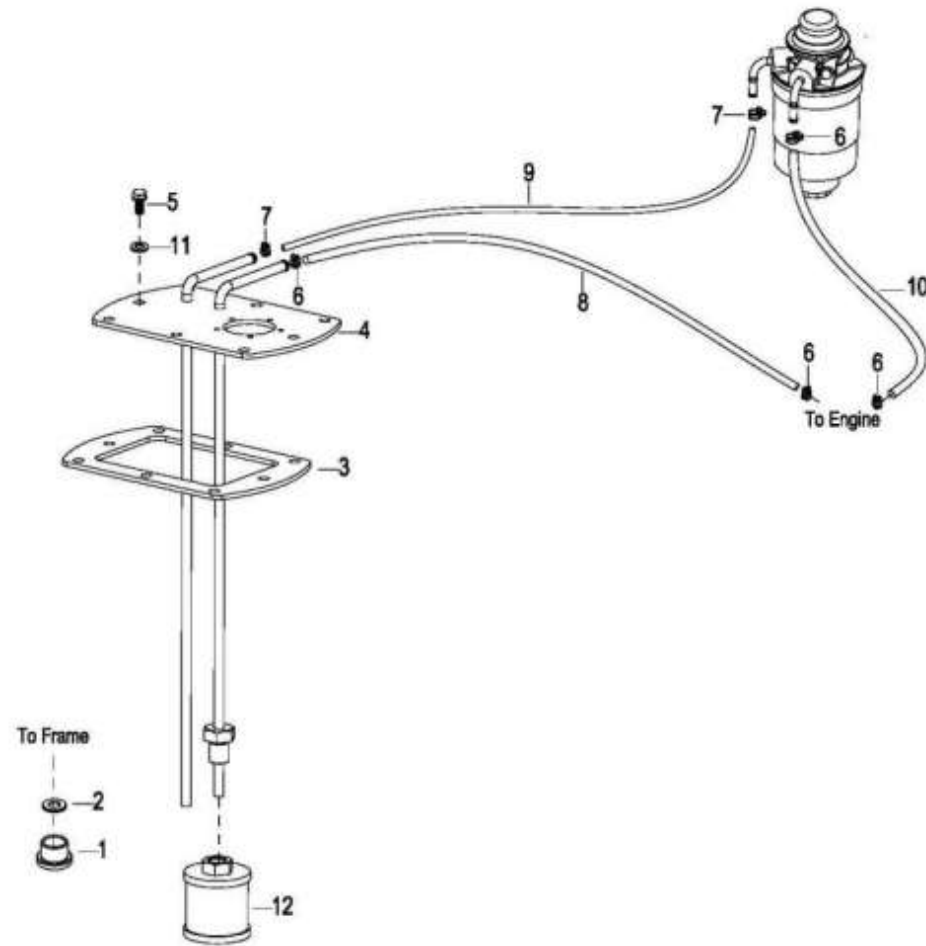

0210 FUEL SYSTEM

燃油系统(C240)

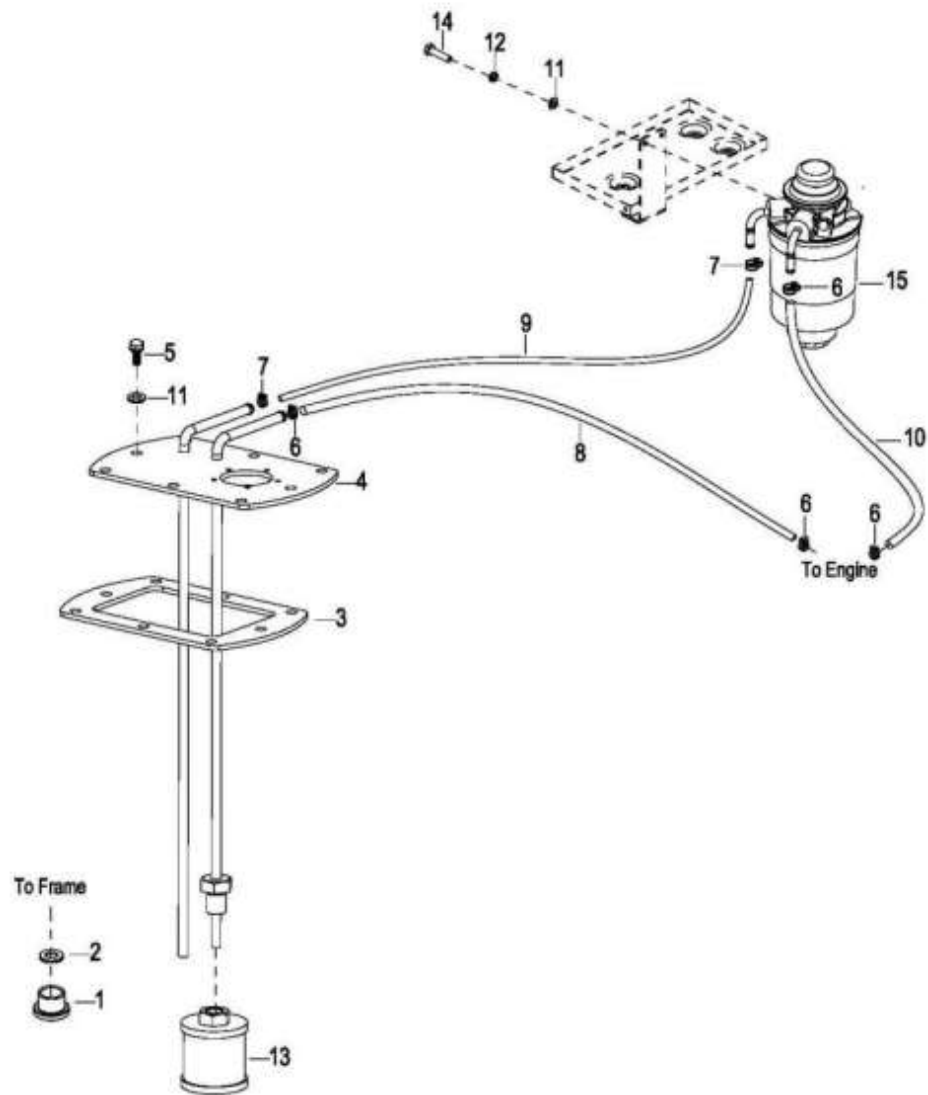

0210 FUEL SYSTEM

燃油系统(C240)

Index 序号	Part No. 零件编号	Part Name 零件名称		No. 数量	Applied Date 试用日期	Remark 备注
1	511007-30TS11	Plug	放油螺塞	1		
2	306001000006	Washer ø24	组合垫	1		
3	17303-30T11	Packing/Gasket	燃油盖密封垫	1		
4	500500-30TS11	Plate/Cover,tank	燃油箱盖总成	1		
5	301004000061	Bolt M8X1x16	螺栓	8		
6	00012-30T11	Clip ø12	双钢丝卡箍	2		
7	00015-30T11	Clip ø15	双钢丝卡箍	2		
8	08440-30T11	House ø8x440	胶管	1		
9	06240-30T11	House ø6x240	胶管	1		
10	08250-30T11	House ø8x250	胶管	1		
11	17800-30T11	Washer ø8	垫圈	8		
12	304003000005	Spring ø8	弹垫	2		
13	17301-30T11	Fuel cleaner	燃油滤清器	1		
14	301001000083	Bolt M8×16	螺栓	2		确定是否和序号5相同。
15	300A10-30TW11	Sedmentor	油水分离器	1		C240

0301 STEERING AXLE

转向桥

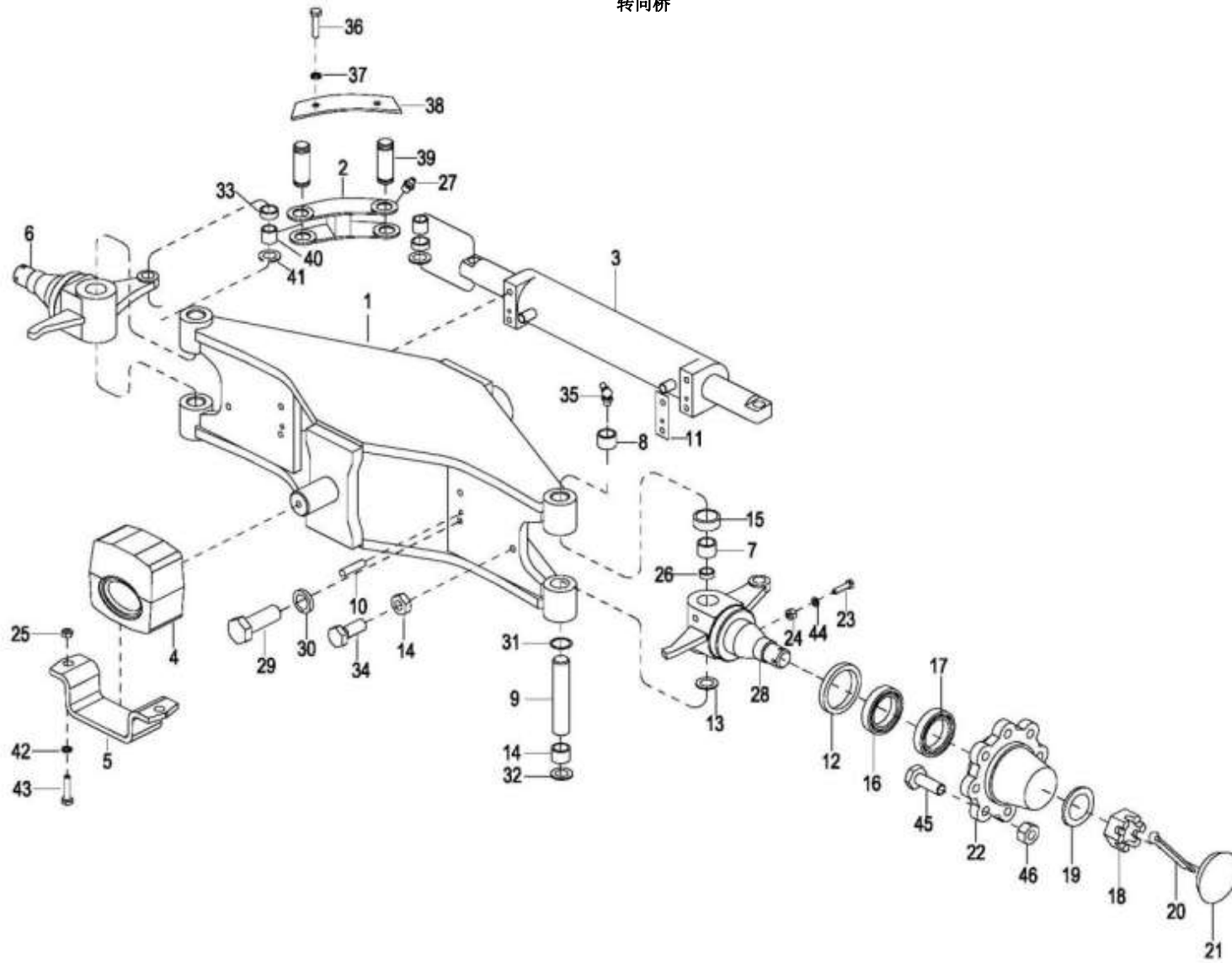

0301 STEERING AXLE

转向桥

Index 序号	Part No. 零件编号	Part Name 零件名称	No. 数量	Applied Date 试用日期	Remark 备注
1	40300-30T11	Axle ass'y 转向桥体总成	1		30/35T8
	40300-25T11	Axle ass'y 转向桥体总成	1		20/25T8
2	40301-30T11	Link 连杆	2		
3	40A00-30T11	Steering Cylinder ass'y 转向油缸总成	1		
4	30002-25T11	Rubber 减震块	2		
5	50410-30T01	Bracket 转向桥下固定块	2		30/35T8
	50410-25T01	Bracket 转向桥下固定块	2		20/25T8
6	40302-30T11	Knuckle R.H.ass'y 右转向节总成	1		
7	00301-51208	Bearing 51208 推力轴承	2		
8	00290-94332	Bearing 943/32 滚针轴承	4		
9	40303-30T11	Pin,king 转向节主销	2		
10	307005000008	Pin B10x20 圆柱销	2		
11	40304-30T11	Shim 调整垫	4		
12	40305-30T11	U-ring U型密封圈	2		
13	40306-30T11	Shim 转向节调整垫	2		
14	303001000007	Nutø12 螺母	2		
15	40307-30T11	Cap 防尘罩	2		
16	309002000025	Bearing 7211E 轴承	2		
17	309002000026	Bearing 7207E 轴承	2		
18	06171-3220A	Nut M32x2 螺母	2		
19	304002000013	Washer ø30 垫圈	2		
20	00092-63550	Pin 6.3x55 销	2		
21	40308-30T11	Cap 轮毂盖	2		

0301 STEERING AXLE

转向桥

Index 序号	Part No. 零件编号	Part Name 零件名称	No. 数量	Applied Date 试用日期	Remark 备注
22	40309-30T11	Hub 轮毂	2		
23	40310-30T11	Screw 紧固销	2		
24	303002000003	Nut M10x1.25 螺母	2		
25	303001000009	Nut ϕ 16 螺母	4		
26	40311-30T11	Bushing 衬套	2		
27	40312-30T11	Fitting grease M6 直通式油嘴	4		
28	40313-30T11	Knuckle L.H.ass'y 左转向节总成	1		
29	301001000085	Bolt M14x45 螺栓	4		
30	304003000008	Washer,lock ϕ 14 垫圈	4		
31	40314-30T11	O-ring O形圈	2		☆
32	40315-30T11	Seal, oil 油封	2		☆
33	40316-30T11	Bushing 衬套	4		
34	301001000086	Bolt M12x30 螺栓	2		
35	40317-30T11	Fitting grease Z1/8" 滑脂嘴	2		
36	301001000087	Bolt M8x18 螺栓	4		
37	304003000005	Washer ϕ 8 垫圈	4		
38	40318-30T11	Baffle 挡板	2		
39	40319-30T11	Pin 连杆销	4		
40	40320-30T11	Bearing ES型向心关节轴承	4		☆
41	40321-30T11	Shim 调整垫	4		
42	304003000009	Washer,lock ϕ 16 垫圈	4		
43	301001000088	Bolt M16x50 螺栓	4		
44	304002000006	Washer ϕ 10 垫圈	2		
45	40322-30T11	Bolt M14X1.5-48 轮毂螺栓	16		

0302 STEERING WHEEL

转向轮

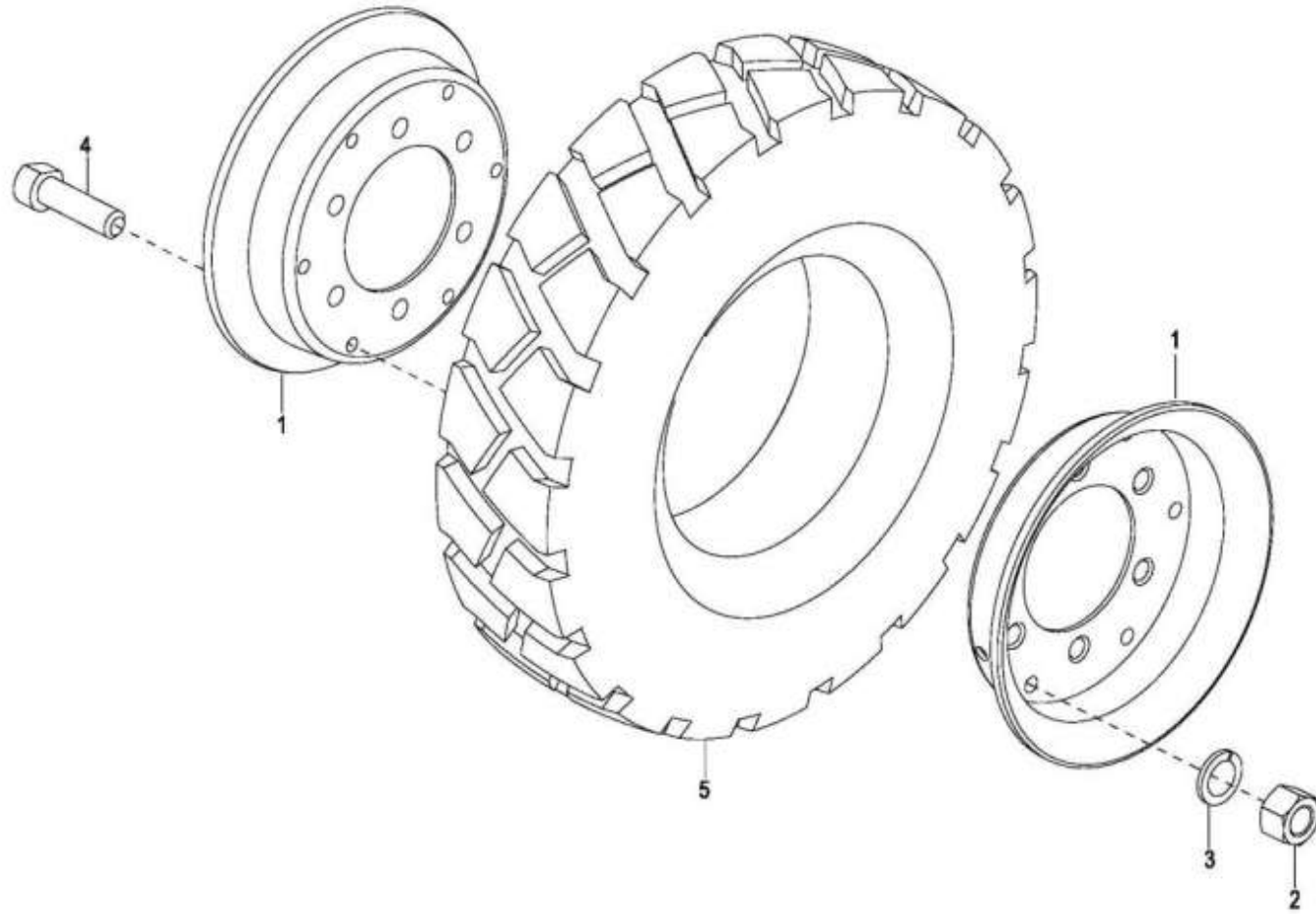

0302 STEERING WHEEL

转向轮

Index 序号	Part No. 零件编号	Part Name 零件名称		No. 数量	Applied Date 试用日期	Remark 备注
0	434A0-25T11-KIT	Tyre ass'y 6.00-9-10pm	轮胎总成6.00-9-10PR	2		20/25T8
	434A1-25T11-KIT	Solid tyre ass'y 6.00-9	实芯轮胎总成6.00-9	2		20/25T8
	434A0-30T11-KIT	Tyre ass'y 6.50-10-10pm	轮胎总成	2		30/35T8
	434A1-30T11-KIT	Solid tyre ass'y 6.5-10	实芯轮胎总成6.50-10	2		30/35T8
1	43401-30T11	Rim	轮辋总成	2		30/35T8
	43401-25T11	Rim	轮辋总成	2		20/25T8
2	303002000005	Nut $\varnothing 12 \times 1.5$	螺母	16		
3	304007000007	Washer $\varnothing 12$	垫圈	16		
4	43403-30T11	Bolt	轮辋螺栓	16		
5	434A0-25T11	Tyre 6.00-9-10pm	轮胎6.00-9-10PR	2		20/25T8
	434A1-25T11	Solid tyre 6.00-9	实芯轮胎6.00-9	2		20/25T8
	434A0-30T11	Tyre 6.50-10-10pm	轮胎6.50-10-10PR	2		30/35T8
	434A1-30T11	Solid tyre 6.5-10	实芯轮胎6.50-10	2		30/35T8

0303 STEERING CYLINDER

转向油缸

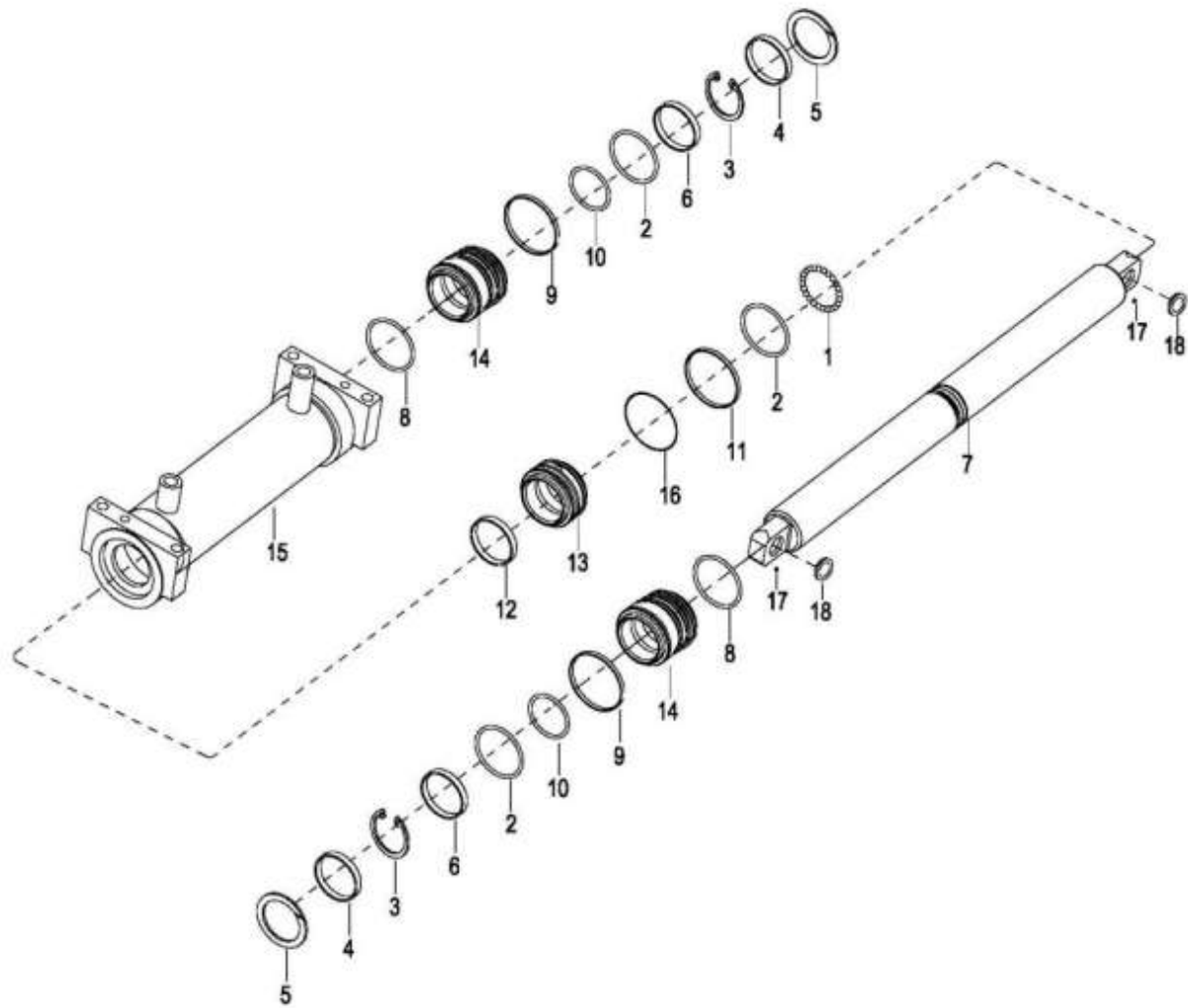

0303 STEERING CYLINDER

转向油缸

Index 序号	Part No. 零件编号	Part Name 零件名称	No. 数量	Applied Date 试用日期	Remark 备注
1	40A01-30T11	Steel ball ø6 钢球	1		
2	306002000014	O-ring ø50×3.55 O 形圈	2		☆
3	40A02-30T11	Snap ring ø70x3.2 孔用钢丝挡圈	2		
4	40A03-30T11	Spacer 肩套	2		
5	305001000015	Snap ring ø65 轴用弹性挡圈	2		
6	40A04-30T11	Seal dust DSI 50x58x5/6.5 防尘圈	2		☆
7	40A05-30T11	Piston rod 活塞杆	1		
8	306002000041	O-ring ø67x3.1 O 形圈	2		☆
9	40A06-30T11	Seal, oil 50x60x6 轴用 U 形密封圈	2		☆
10	40A07-30T11	Snap shim 50x60x3 挡片	2		☆
11	40A08-30T11	Bearing 70.5x66x4.5 支承环	1		☆
12	40A09-30T11	Bearing70x14x2.5 支承环	1		☆
	40A09-30T12	Bearing 70x10x2.5 支承环	1		☆
13	40A10-30T11	Piston 活塞	1		
14	40A11-30T11	Cap 缸头	1		
15	40A12-30T11	Body cylinder 缸筒总成	1		
16	306002000046	O-ring ø56.5x3.55 O 形圈	1		☆
17	01152-10150	Oil cup ø10x1.5 油杯	2		
18	40A13-30T11	Bush-steer linkage 平面轴承	2		
	40A00-30T11-KIT	Kit for steering cyl. 转向油缸修理包	1		All☆Parts
	40A00-30T12-KIT	Kit for steering cyl. 转向油缸修理包	1		All☆Parts

0304 STEERING SYSEM

转向系统

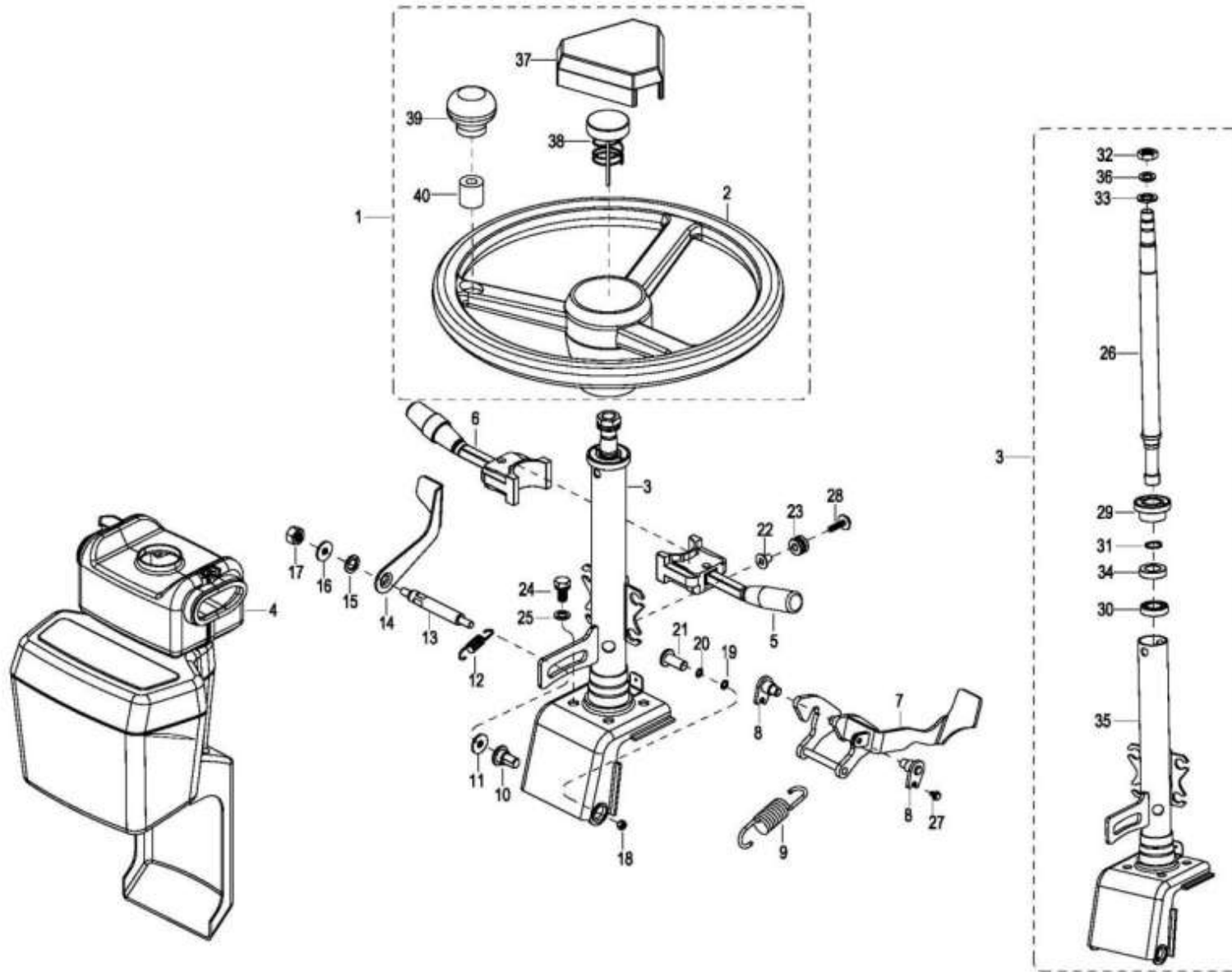

0304 STEERING SYSEM

转向系统

Index 序号	Part No. 零件编号	Part Name 零件名称		No. 数量	Applied Date	Remark 备注
1	48200-30T11	Steering wheel ass'y	方向盘总成	1		
2	48202-30T11	Steering wheel	方向盘	1		
3	48800-30T11	Column	转向管柱总成	1		
4	24800-30T11	Combination meter	仪表总成	1		
5	24004-30T13	Switch,direction	方向组合开关	1		
6	24005-30T13	Switch,light	灯光组合开关	1		
7	48900-30T11	Lever,left	左手柄总成	1		
8	41000-30T01	Pin,lock	锁紧手柄销轴	2		
9	40002-30T11	Spring	转向管柱拉簧	1		
10	48003-30T01	Axle,knob	锁紧手柄轴1	1		
11	48007-30T01	washer,lock	锁紧垫圈	2		
12	40003-30T11	Spring	转向左手柄拉簧	1		
13	48002-30T01	Bolt	锁紧手柄螺栓	1		
14	48006-30T01	Lever ,right	右手柄	1		
15	304002000005	Washer ø8	垫圈	1		
16	304003000005	Washer ø8	垫圈	1		
17	303001000005	Nut ø8	螺母	1		
18	303001000007	Nut ø12	螺母	2		
19	304003000007	Spring ø12	垫圈	2		
20	48008-30T11	Shim	转向器固定滑垫	2		
21	40001-30T01	Bolt	转向器固定螺栓	2		
22	48005-30T11	Rubber gasket	橡胶垫衬套	4		
23	48004-30T11	Rubber shim	橡胶垫	4		
24	301002000026	Bolt ø10×20	螺栓	4		

0304 STEERING SYSEM

转向系统

Index 序号	Part No. 零件编号	Part Name 零件名称		No. 数量	Applied Date	Remark 备注
25	304003000006	Spring ø10	弹垫	4		
26	48807-30T11	Shaft	转向轴	1		
27	301002000130	Bolt ø6×10	螺栓	2		
28	301001000001	Bolt ø6×25	螺栓	4		
29	48200-30T11	Ring	电极环总成	1		
30	00279-2002Z	Bushing 61904	轴承	1		
31	08942-4000B	Circli 20	卡簧	1		
32	303003000002	Nut M16×1.5	螺母	1		
33	48809-30T11	Washer	转向轴垫圈	1		
34	48810-30T11	Sleeve	管柱尼龙套	1		
35	488B00-30TS11	Column	转向管柱	1		
36	304003000009	Spring M16	弹垫	1		
37	48009-30T11	Horn Button	喇叭按钮	1		
38	48204-30T11	Switch	触点开关	1		
39	48201-30T11	Handle	方向手柄	1		
40	48203-30T11	Sleeve	活套	1		

0305 STEERING PIPING

转向管路

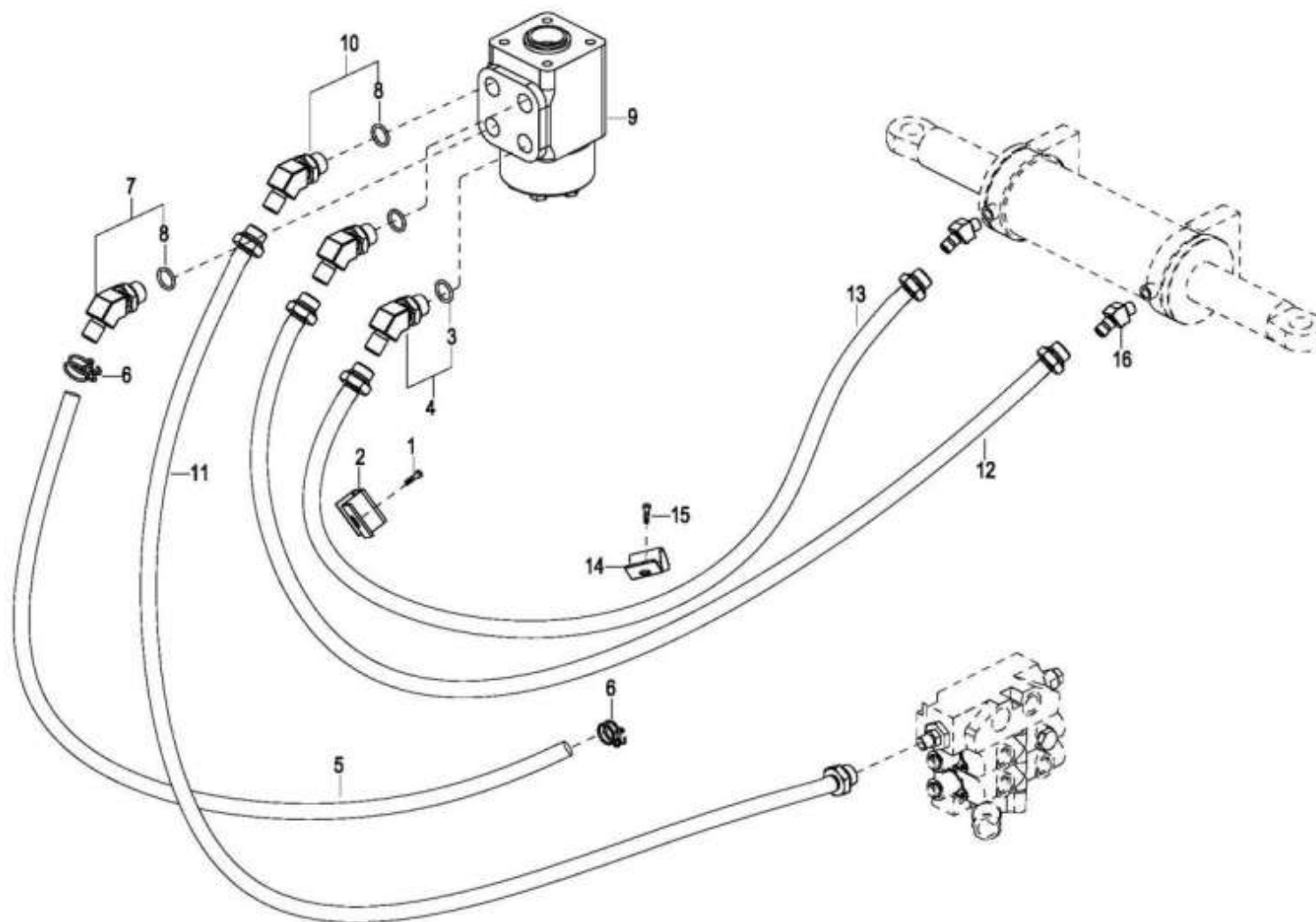

0305 STEERING PIPING

转向管路

Index 序号	Part No. 零件编号	Part Name 零件名称		No. 数量	Applied Date 试用日期	Remark 备注
1	301001000083	Bolt M8x16	螺栓	2		
2	52104-30T01	Clip,oil pipe	油泵进油管夹	1		
3	03452-14265	O-ring ϕ 14.5x2.65	O 形圈	2		
4	68500-30T11	Connector	转向器进油接头	2		
5	82100-30T11	Hose ϕ 8x2100	回油管	1		
6	01319-30T11	Clip ϕ 13-19	卡箍	2		
7	68400-30T11	Connector	转向器回油接头	1		
8	306002000053	O-ring ϕ 14.5x2.65	O 形圈	2		
9	48100-30T12	Orbitrol	转向器	1		30/35T8
	48100-25T11	Orbitrol	转向器	1		20/25T8
10	68300-30T11	Connector	转向器出油接头	1		
11	69E00-30T11	Hose H.P.	转向器高压胶管	1		
12	69F00-30T11	Hose H.P.,left	转向缸高压胶管(左)	1		30/35T8
	69F00-25T11	Hose H.P.,left	转向缸高压胶管(左)	1		20/25T8
13	69G00-30T11	Hose H.P.,right	转向缸高压胶管(右)	1		30/35T8
	69G00-25T11	Hose H.P.,right	转向缸高压胶管(右)	1		20/25T8
14	52105-30T01	Clip	管夹	1		
15	301016000002	Bolt M8x25	螺栓	2		
16	691A0-30T11	Connector	转向油缸接头	2		

0401 FRAME COUNTER WEIGHT

车架和平衡重

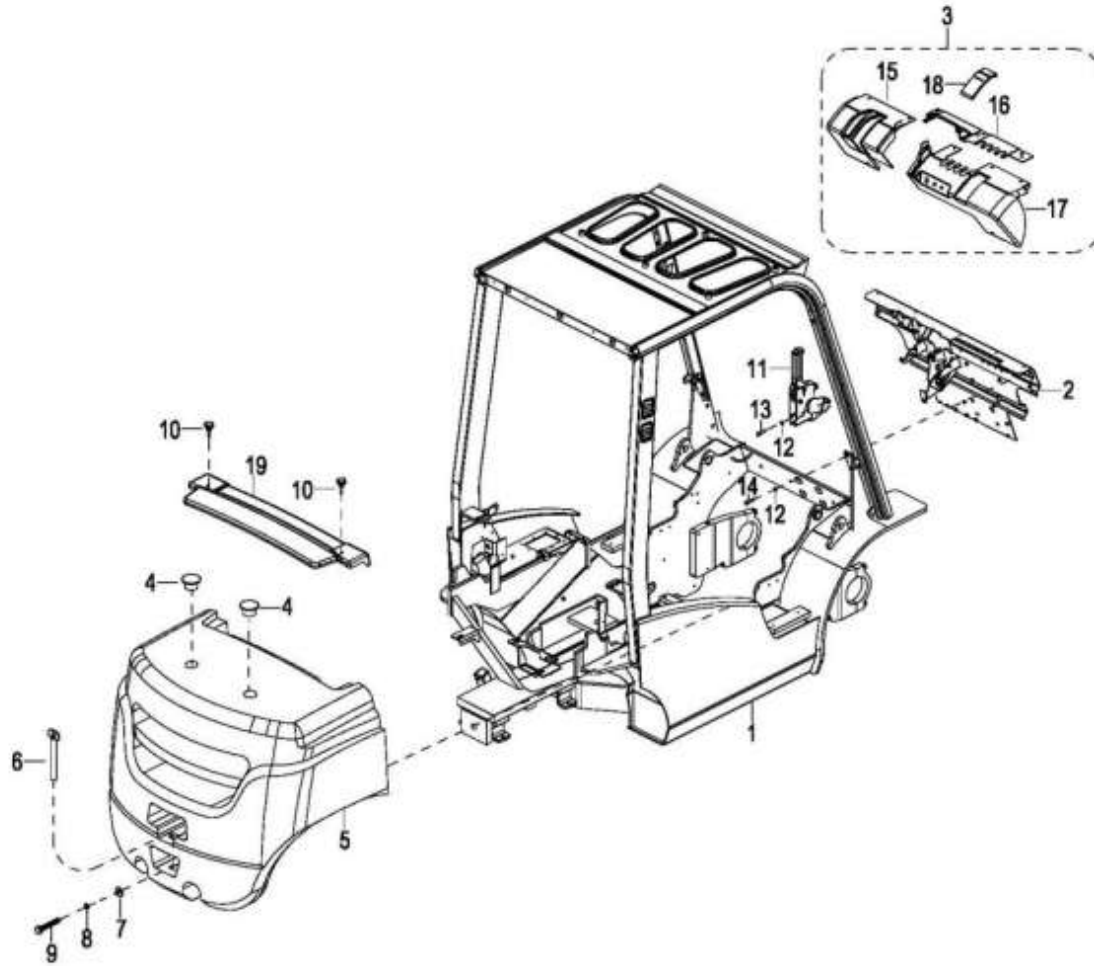

0401 FRAME COUNTER WEIGHT

车架和平衡重

Index 序号	Part No. 零件编号	Part Name 零件名称		No. 数量	Applied Date 试用日期	Remark 备注	
1	510000-30TS03	Frame	车架	1		30T8	S4S
	510000-25TS03	Frame	车架	1		20/25T8	S4S
	510000-35TS03	Frame	车架	1		35T8	S4S
	510000-30TG03	Frame	车架	1		30T8	C490/A498/A495/(4D27/30/32)
	510000-35TG02	Frame	车架	1		35T8	C490/A498/A495/(4D27/30/32)
	510000-25TG02	Frame	车架	1		20/25T8	C490/A498/A495/(4D27/30/32)
	510000-25TK02	Frame	车架	1		20/25T8	K21
	510000-30TK03	Frame	车架	1		30T8	K25
	510000-35TK03	Frame	车架	1		35T8	K25
	510000-30TY02	Frame	车架	1		30T8	4TNE98
	510000-35TY03	Frame	车架	1		35T8	4TNE98
	510000-25TY03	Frame	车架	1		20/25T8	4TNE92
	510000-25TM01	Frame	车架	1		25T8	B3.3
	510000-30TM01	Frame	车架	1		30T8	B3.3
	510000-35TM01	Frame	车架	1		35T8	B3.3
	510000-30TT01	Frame	车架	1		30T8	TD27
	510000-30TW01	Frame	车架	1		30T8	C240
	510000-25TR03	Frame	车架	1		20/25T8	S4S Soft connection 软连接传动
	510000-30TR03	Frame	车架	1		30T8	S4S Soft connection 软连接传动
	510000-35TR03	Frame	车架	1		35T8	S4S Soft connection 软连接传动
2	530000-30TS11	Combination meter support	仪表架总成	1			
3	50005-30T11	Cover	仪表面板总成	1			
4	50011-30T11	Cap	起吊孔盖	2			

0401 FRAME COUNTER WEIGHT

车架和平衡重

Index 序号	Part No. 零件编号	Part Name 零件名称		No. 数量	Applied Date 试用日期	Remark 备注
5	500001-30TS11	Counter weight	平衡重	1		30T8
	500001-35TS11	Counter weight	平衡重	1		35T8
	500001-25TS11	Counter weight	平衡重	1		25T8
	500001-20TS11	Counter weight	平衡重	1		20T8
6	52400-30T01	Pin	牵引栓	1		
7	50010-30T01	Washer	平衡重垫圈	2		
8	304003000013	Washer,lock ø30	垫圈	2		
9	301003000046	Bolt M30×2×160	螺栓	2		30/35T8
	301003000020	Bolt M30×2×150	螺栓	2		25T8
	301003000045	Bolt M30×2×100	螺栓	2		20T8
10	50A000-30TS11	Bolt	水箱盖固定螺栓	2		
11	44300-30T11	Brake level ass'y	手制动总成	1		
12	304003000005	Washer,lock ø8	垫圈	4		
13	301001000080	Bolt M8×20	螺栓	2		
14	301001000009	Bolt M8×30	螺栓	4		
15	50005A-30T11	Cover	仪表左面板	1		
16	50005C-30T11	Cover	仪表中面板	1		
17	50005B-30T11	Cover	仪表右面板	1		
18	50005D-30T11	Cover	仪表油杯盖	1		
19	500002-30TS11	Cover	水箱盖板	1		

0402 FLOOR、SEAT

地板、座椅

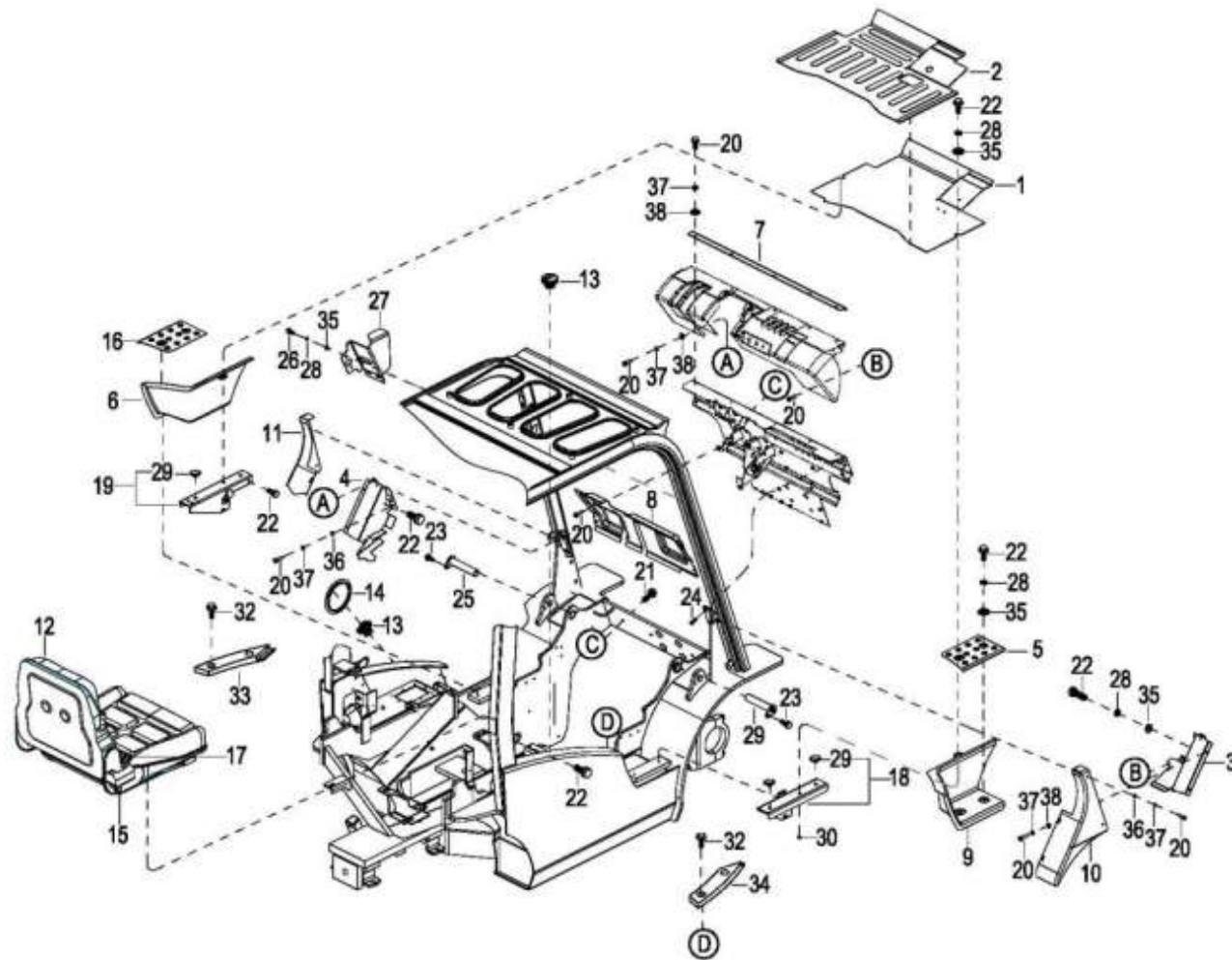

0402 FLOOR、SEAT

地板、座椅

Index 序号	Part No. 零件编号	Part Name 零件名称	No. 数量	Applied Date 试用日期	Remark 备注
1	540000-30TS01	Plate 前地板总成	1		
2	500003-30TS11	Gasket 地板垫	1		
3	56000-30T02	Hood,tilt 倾斜缸右护板总成	1		
4	57000-30T02	Hood,tilt cylinder ,left 倾斜缸左护板总成	1		
5	50003-30T01	Treadboard Right 右踏板垫	1		
6	500600-30TS11	Hood,pedal L.H. 左踏板护板总成	1		
7	50018-30T01	Plate 仪表压板	1		
8	50006-30T11	Front Plate 仪表前护板	1		
9	500700-30TS11	Hood,pedal R.H. 右踏板护板总成	1		
10	500007-30TS12	Hood,safeguard, 前腿右护板	1		
11	500008-30TS11	Hood,safeguard, 前腿左护板	1		
12	TA30013	Seat 座椅	1		SCI 不带安全带及扶手带座椅开关 (OPS 需选用)
	TA30004	Seat 座椅	1		不带安全带及扶手及开关
	TA30041	Seat 座椅	1		不带减震垫,带安全带及扶手及开关 (OPS 需选用)
	TA30046	Seat 座椅	1		带减震垫带安全带及扶手及开关 (OPS 需选用)
	301001000010	Bolt M8×35 螺栓	4		
	304003000005	Washer,lock ø8 垫圈	4		
	303001000005	Nut ø8 螺母	4		
13	500009-30TS11	Oilling Cap 加油盖	2		
14	500004-30TS11	Oilling retainer 加油口护圈	1		
15	EP/40300052	Arm 扶手(可调扶手)	1		
16	50004-30T01	Treadboard Left 左踏板垫	1		
17	EP/40300058	seat belt 安全带(可自动弹回)	1		

0402 FLOOR、SEAT

地板、座椅

Index 序号	Part No. 零件编号	Part Name 零件名称		No. 数量	Applied Date 试用日期	Remark 备注
18	52100-30T01	Braket	地板右托板	1		
19	52200-30T01	Braket	地板左托板	1		
20	30101000003	Bolt M6x16	螺栓	20		
21	301001000082	Bolt M10x25	螺栓	3		
22	301001000083	Bolt M8x16	螺栓	18		
23	301001000083	Bolt M8x20	螺栓	2		
24	301001000009	Bolt M8x30	螺栓	4		
25	500300-30TS11	Shaft	倾斜油缸后轴总成	2		
26	301001000083	Screw M8x16	螺栓	2		
27	500900-30TS02	lamp	右灯架总成	1		
	500800-30TS02	lamp	左灯架总成	1		
	5009A0-30TS02	lamp	右灯架总成	1		Drving Cab 驾驶室
	5008A0-30TS02	lamp	左灯架总成	1		Drving Cab 驾驶室
28	304003000005	Spring ø8	弹垫	26		
29	52103-30T12	Cushion	地板减震垫	4		
30	303001000005	Nut ø8	螺母	6		
31	304002000005	Washer ø8	平垫	16		
32	301001000084	Bolt M6×16	螺栓	4		
33	510033-30TS11	Cover	机罩左装饰条	1		
34	510034-30TS11	Cover	机罩右装饰条	1		
35	304001000003	Washer ø8	大平垫	10		
36	304002000004	Washer ø6	平垫	18		
37	304003000004	Spring ø6	弹垫	24		
38	304001000002	Washer ø6	大平垫	6		

0403 BONNET MOUNT

內燃機罩安裝

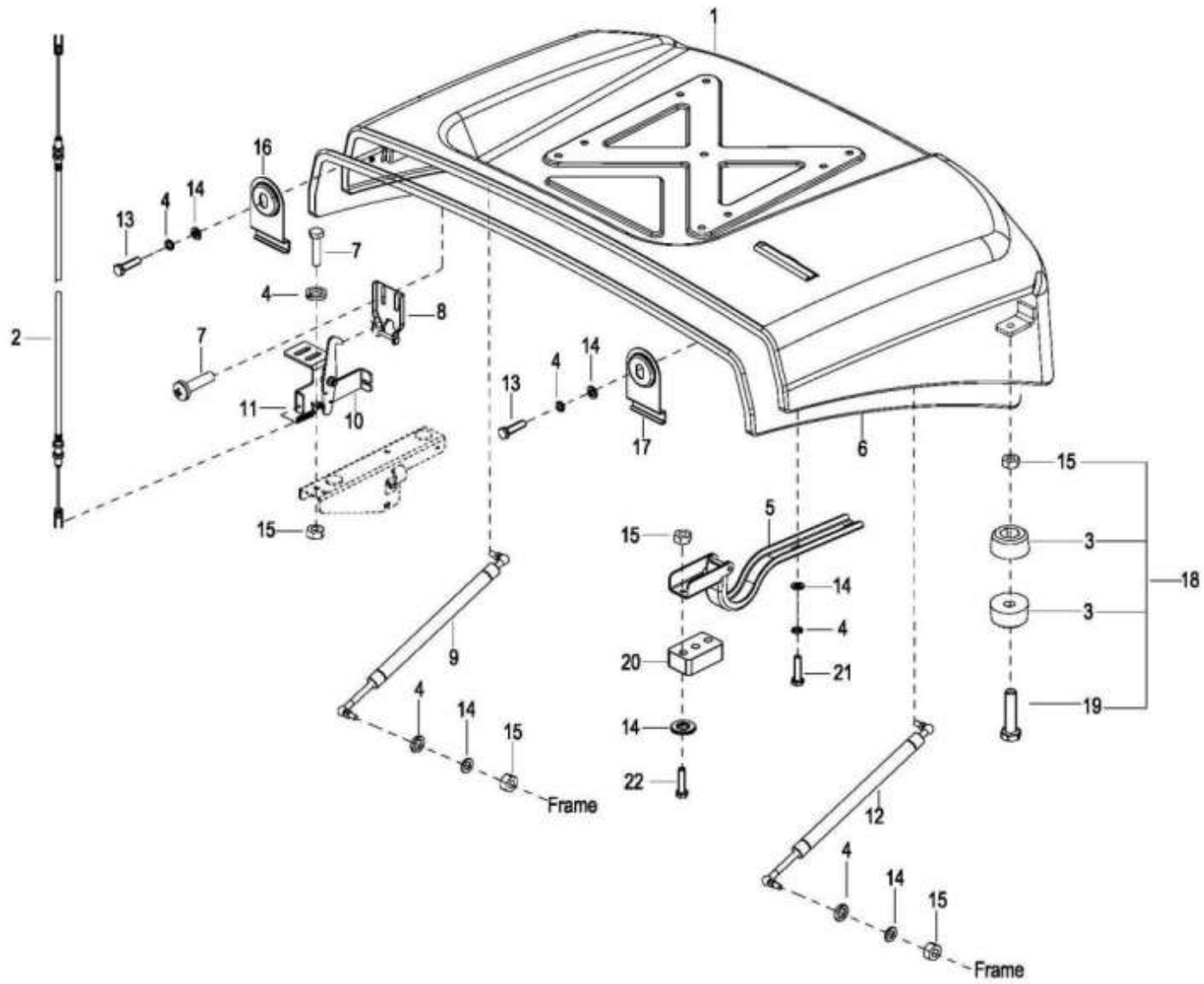

0403 BONNET MOUNT

内燃机罩安装

Index 序号	Part No. 零件编号	Part Name 零件名称	No. 数量	Applied Date 试用日期	Remark 备注
0	655A0-30T11	Bonnet 发动机罩组件	1		
1	521000-30TS11	Bonnet 机罩总成	1		C490/A498/A495/(4D27/30/32)/K25/TD27/4TNE98/S4S/B3.3
	521002-30TS11	Bonnet 机罩总成	1		C240
2	65700-30T11	Cable of open 引擎盖开启拉索总成	1		
3	65502-30T11	Cushion 减振垫	2		
4	304003000005	Spring ø8 弹垫	Req.		
5	65200-30T11	Hinge 铰链总成	2		
6	65504-30T11	Cover 装饰条	1		
7	301001000080	Bolt M8x20 螺栓	6		
8	65400-30T11	Plate,lock 锁扣固定板	1		
9	65300-30T11	Shock,absorber L 气弹簧总成(左)	1		
10	52300-30T11	Locker 锁扣总成	1		
11	52304-30T11	Spring, locker 锁扣拉簧	1		
12	653A0-30T11	Shock,absorber R 气弹簧总成(右)	1		
13	301001000081	Bolt M8x12 螺栓	7		
14	304002000005	Washer ø8 垫圈	7		
15	303001000005	Nut ø8 螺母	Req.		
16	65501-30T11	braket 嵌条压板	6		
17	65502-30T01	braket 嵌条压板	1		
18	521014-30TS11	Rubber support 机罩减振垫总成	2		
19	301001000012	Bolt M8x45 螺栓	2		
20	500011-30TS12	Cushion 铰链减震垫	2		
21	301001000083	Bolt M8x16 螺栓	2		
22	301001000010	Bolt M8x35 螺栓	2		

0501 Drving Cab System
驾驶室

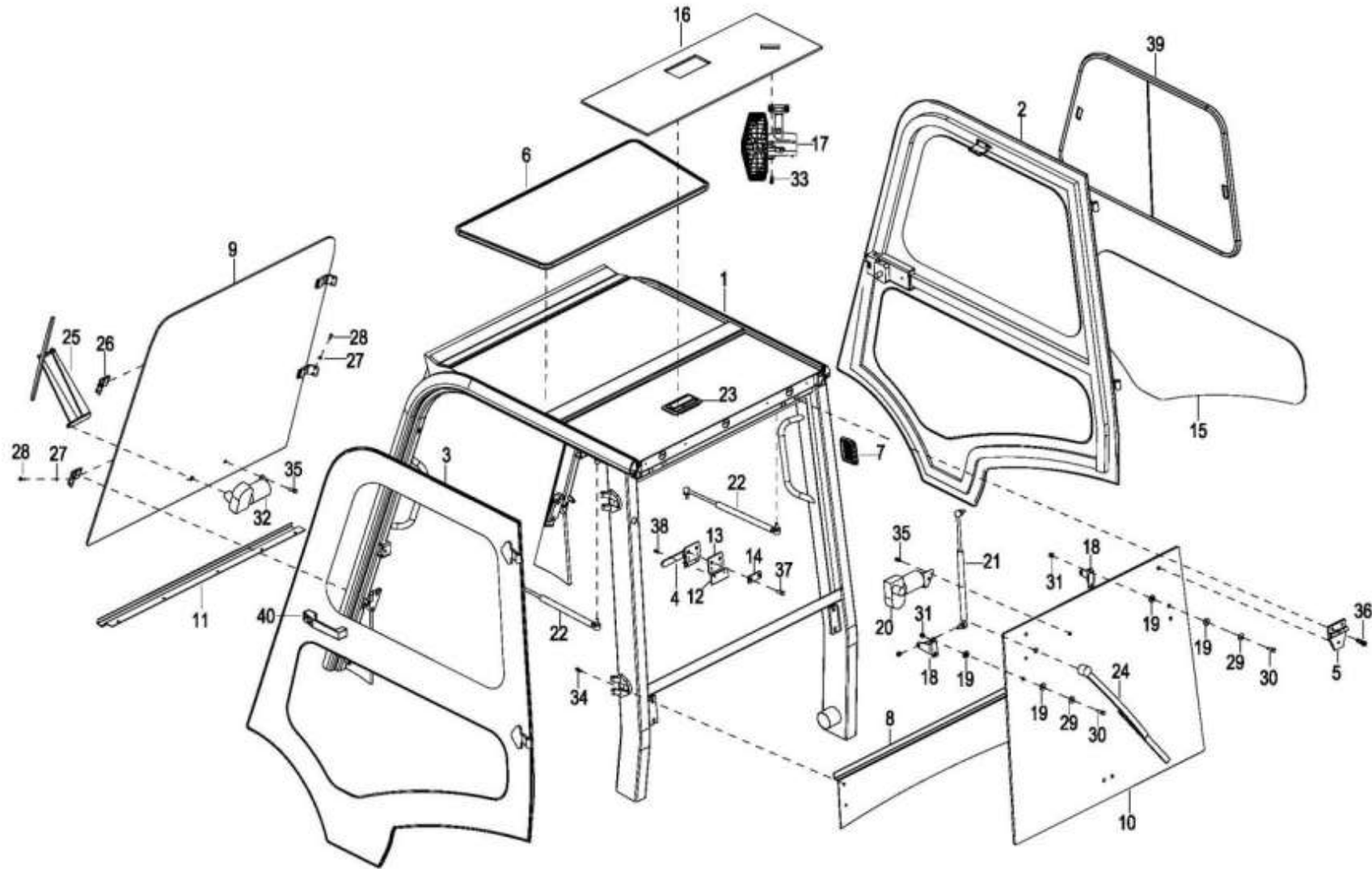

0501 Drving Cab System

驾驶室

Index 序号	Part No. 零件编号	Part Name 零件名称		No. 数量	Applied Date 试用日期	Remark 备注
1	551000-30TS01	Overhead Guard	驾驶室护顶架总成	1		
2	553000-30TS11	Board	右门板总成	1		
3	554000-30TS11	Board	左门板总成	1		
4	550400-30TS11	Window lock	后窗锁总成	1		
5	550100-30TS11	Window hinge	后窗铰链	1		
6	552011-30TS11	Glass	顶玻璃总成	1		
7	73708-30T11	Cover	吸风罩	2		
8	552006-30TS11	Plate	FD30后窗固定板	1		
9	552001-30TS21	Glass	FD30前玻璃	1		
10	552005-30T11	Window	FD30后窗	1		
11	50018-30T01	Board	前玻璃拖板	1		
12	552007-30TS11	Fixing Buckle	后窗固定扣	1		
13	18206-30T11	Board	连接板	1		
14	552008-30TS11	Board	拉手连接板	1		
15	552004-30T11	Window	侧固定窗	1		
16	553001-30TS12	Board	装饰板	1		
17	ZS200-12V	Ventilator	驾驶室电扇	1		
18	552010-30TS11	Bearing	气弹簧后支座	1		
19	3525-900002-00	Stopper washer	后窗橡胶圈	8		
20	ZD1431-60	Motor	后雨刮电机	1		
21	YQ20-185-515/400	Shock,absorber	气弹簧	1		
22	QD16-435*150*20	Shock,absorber	气弹簧	1		
23	550300-30TS11	Light Bulb	吸顶灯	1		
24	550100-30TS11	Wiper	后雨刮	1		

0501 Drving Cab System

驾驶室

Index 序号	Part No. 零件编号	Part Name 零件名称		No. 数量	Applied Date 试用日期	Remark 备注
25	550200-30TS11	Wiper	前雨刮	1		
26	552009-30TS11	Board	玻璃压板	1		
27	304003000004	Washer ø6	垫圈	4		
28	301001000089	Bolt M6×15	螺栓	4		
29	304001000003	Washer ø8	大垫圈	4		
30	301002000131	Bolt M8×15	螺栓	4		
31	303019000003	Nut M8	六角锁紧螺母	4		
32	ZD1431-90	Electricengine	前雨刮电机	1		
33	301002000001	Bolt M5X12	螺栓	2		
34	301002000013	Bolt M8X16	螺栓	4		
35	301002000014	Bolt M8X20	螺栓	4		
36	302006000008	Bolt M8X30	螺钉	6		
37	301001000008	Bolt M8X25	螺栓	2		
38	301002000130	Bolt M6X10	螺栓	2		
39	550000-30TS01	Window	侧窗	2		
40	01 554001-30TS11	Lock	门锁	1		Left
	02 554002-30TS11	Lock	门锁	1		Right

0601 BRAKE LEVEL

手制动总成

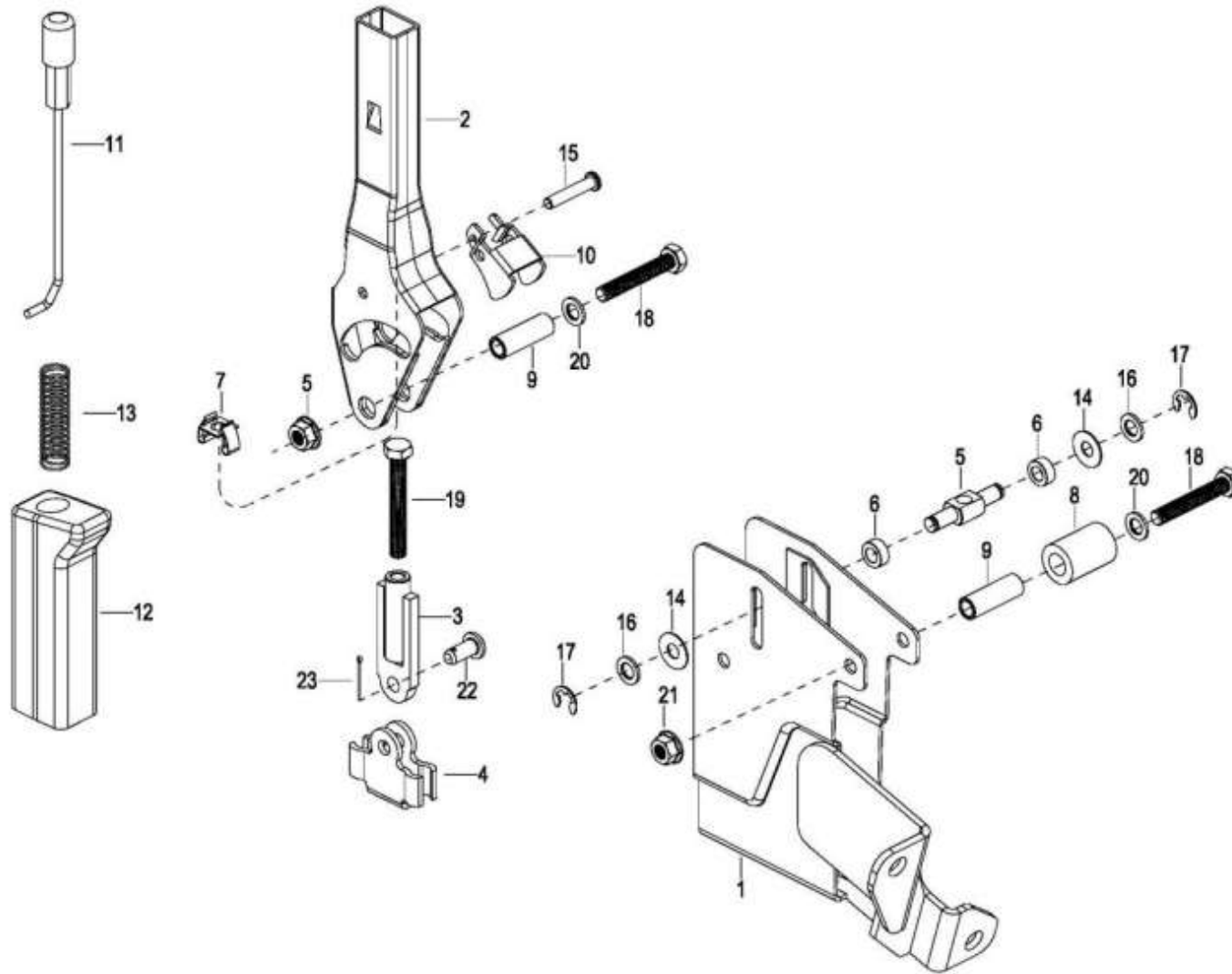

0601 BRAKE LEVEL ASS'Y

手制动总成

Index 序号	Part No. 零件编号	Part Name 零件名称	No. 数量	Applied Date 试用日期	Remark 备注
0	44300-30T11	Brake level ass'y 手制动总成	1		
	443A0-30T11	Brake level ass'y 手制动总成	1		OPS
1	44301-30T11	Bracket 手制动支架总成	1		
2	44302-30T11	Level 手柄支板总成	1		
3	44303-30T11	Rod 钢索拉板总成	1		
4	44304-30T11	Link 钢索挂板	1		
5	44305-30T11	Pin 拉板销轴	1		
6	44306-30T11	Sleeve 限位轴套	2		
7	44307-30T11	Ring 螺栓卡	1		
8	44308-30T11	Stopper 限位橡胶块	1		
9	44309-30T11	Sleeve 螺栓长套	1		
10	44310-30T11	Lock plate 锁板	1		
11	44311-30T11	Rod 推杆总成	1		
12	44312-30T11	Grip 手柄	1		
13	44313-30T11	Spring 弹簧	1		
14	44314-30T11	Washer 尼龙垫片	2		
15	44315-30T11	Shaft 销轴	1		
16	304002000005	Washer ø8 垫圈	2		
17	00896-0800A	Circlip ø8 卡簧	2		
18	301001000013	Bolt M8x50 螺栓	2		
19	301001000090	BoltM8x70 螺栓	1		
20	304003000005	Spring ø8 垫圈	2		
21	303001000005	Nut ø8 螺母	2		

0602 BRAKE —INCHING CONTROL

行车制动与微动操纵

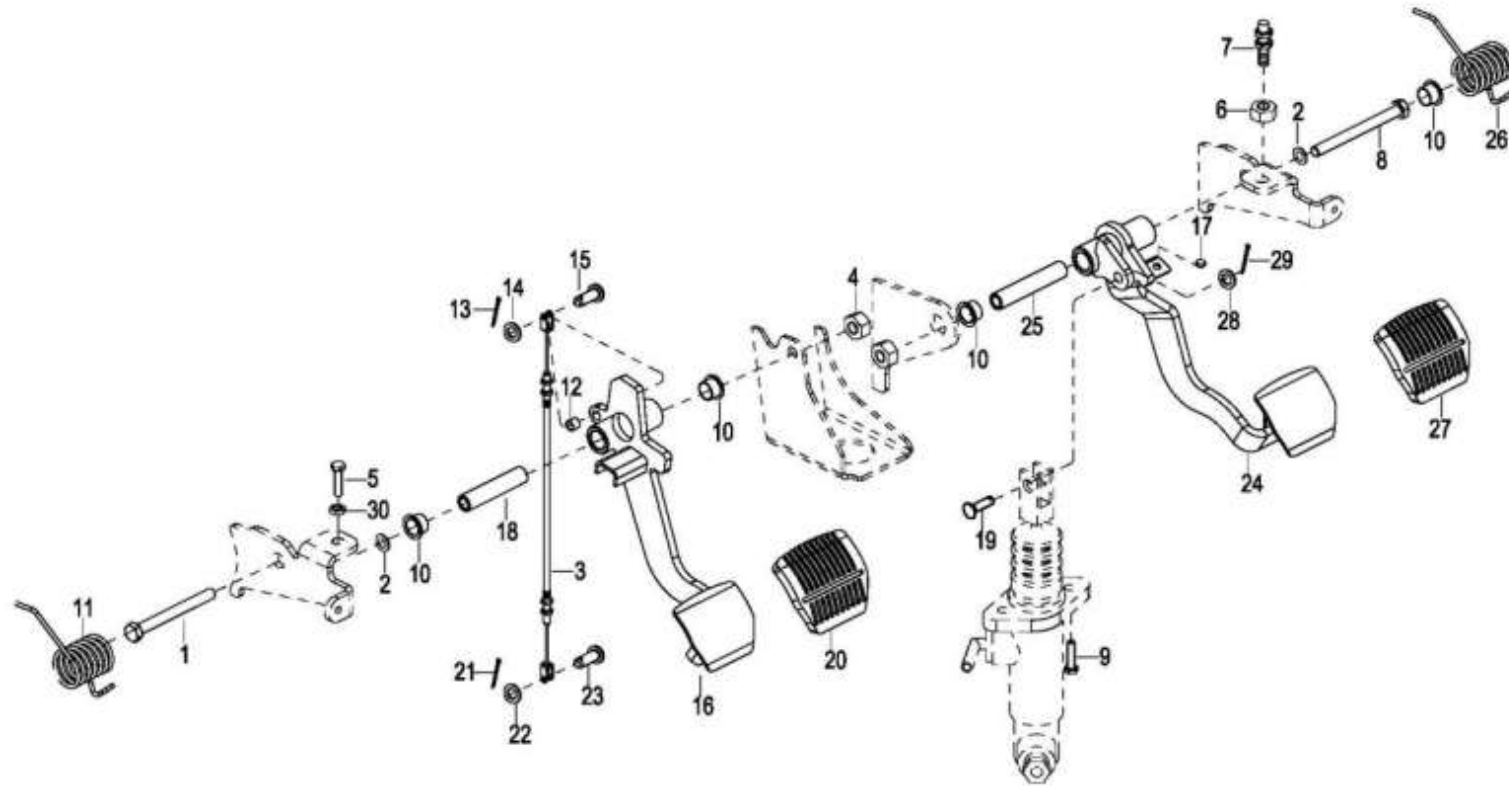

0602 BRAKE —INCHING CONTROL

行车制动与微动操纵

Index 序号	Part No. 零件编号	Part Name 零件名称		No. 数量	Applied Date 试用日期	Remark 备注
1	301001000059	Bolt M10x100	螺栓	1		
2	304002000006	Washer ø10	垫圈	2		
3	34400-30T12	Cabel ass'y	微动操作拉索总成	1		
4	06170-1000A	Nut ø10	螺母	2		
5	301001000055	Bolt M10x45	螺栓	1		
6	303001000007	Nut ø12	螺母	1		
7	73720-30T11	Switch,brake	制动开关	1		
8	301001000060	Bolt M10x110	螺栓	1		
9	301001000008	Bolt M8x25	螺栓	1		
10	46502-30T11	Bushing,nylonF1612	自润滑轴承	4		
11	46503-30T11	Spring, inching	微动弹簧	1		
12	40005-30T11	Bushing 0808	自润滑轴承	1		
13	00091-3216A	Pin 3.2x16	销	1		
14	304002000005	Washer ø8	垫圈	1		
15	307006000020	Pin 8x24	销轴	1		
16	465A0-30T01	Slight trivel pedal	微动踏板	1		
17	46603-30T11	absorber	缓冲垫	1		
18	46501-30T01	Bushing	短轴套	1		
19	307006000009	Pin 8x30	销轴	1		
20	46504-30T11	Pedal gasket	踏板垫	1		
21	00091-3216A	Pin 3.2x16	销	1		
22	304002000005	Washer ø8	垫圈	2		
23	307006000020	Pin 8x24	销轴	1		

0603 MASTER CYLINDER MOUNT

制动总泵安装

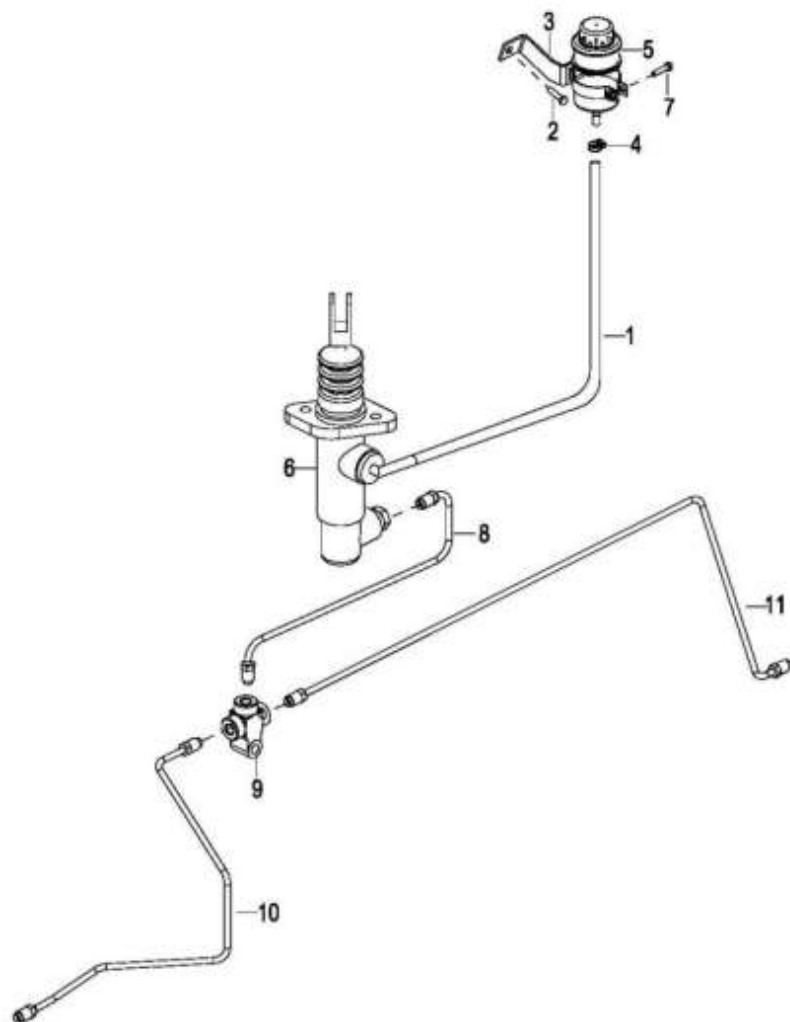

0603 MASTER CYLINDER MOUNT

制动总泵安装

Index 序号	Part No. 零件编号	Part Name 零件名称		No. 数量	Applied Date 试用日期	Remark 备注
1	7000A7-30TS11	Hose	油管	1		
2	301002000013	Bolt M8x16	螺栓	1		
3	68900-30T01	Support	油杯固定板	1		
4	7000A8-30TS11	Clip ø8	卡箍	2		
5	68800-30T11	Tank,reserve	制动油杯	1		
6	686000-30TS11	Master cylinder	制动总泵	1		
7	301002000007	Bolt M6x30	螺栓	1		
8	703000-30TS11	House	总制动钢管总成	1		
9	630001-30TS12	Three pass joint	三通接头	1		
10	704000-30TS11	House,left	左制动油管	1		
	704000-25TS11	House,left	左制动油管	1		
11	702000-30TS11	House,right	右制动油管	1		
	702000-25TS11	House,right	右制动油管	1		

0604 ACCELERATOR PEDAL
油门踏板

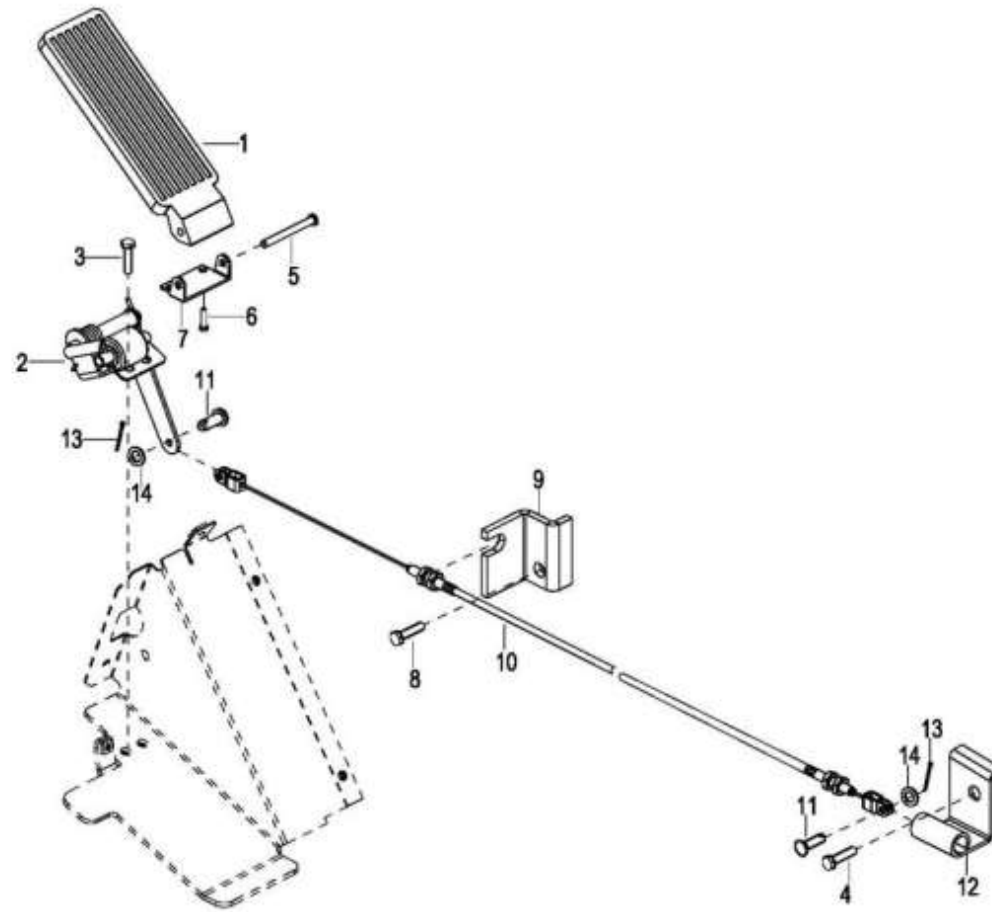

0604 ACCELERATOR PEDAL

油门踏板

Index 序号	Part No. 零件编号	Part Name 零件名称	No. 数量	Applied Date 试用日期	Remark 备注
1	18200-30TS11	Pedal 油门踏板	1		
2	18100-30T12	Control ass'y 油门操纵总成	1		
3	301002000013	Bolt M8x16 螺栓	2		
4	301002000132	Bolt M8x10 螺栓	2		
5	18205-30T11	Pin,axle 踏板销轴	1		
6	301002000130	Bolt M6x10 螺栓	2		
7	18203-30T11	Bracket 油门踏板固定板	1		
8	301002000014	Bolt M8x20 螺栓	2		
9	40006-30T11	Bracket 油门拉索固定板	1		
10	620100-30TS11	Soft shaft 油门拉索总成	1		S4S
	620100-30TK11	Soft shaft 油门拉索总成	1		K21/25
	6201B0-30TG11	Soft shaft 油门拉索总成	1		C490/A498/A495
	6201A0-30TG11	Soft shaft 油门拉索总成	1		欧三
	620100-30TG11	Soft shaft 油门拉索总成	1		4D27/30/32
	620100-30TY11	Soft shaft 油门拉索总成	1		4TNE92/98
	620100-30TM11	Soft shaft 油门拉索总成	1		B3.3
	620100-30TW01	Soft shaft 油门拉索总成			C240/TD27
	620100-30TR11	Soft shaft 油门拉索总成	1		S4S Soft connection drive 软连接传动
11	307006000005	Pin 6x15 销轴	2		
12	310400-30TM01	Bracket 固定板	1		B3.3
13	00091-0216A	Pin 2x16 销	2		
14	304002000004	Washer ø6 垫圈	2		

0605 VALVE CONTROL LINKAGE (TWO-THROW)

操纵杆总成 (二联)

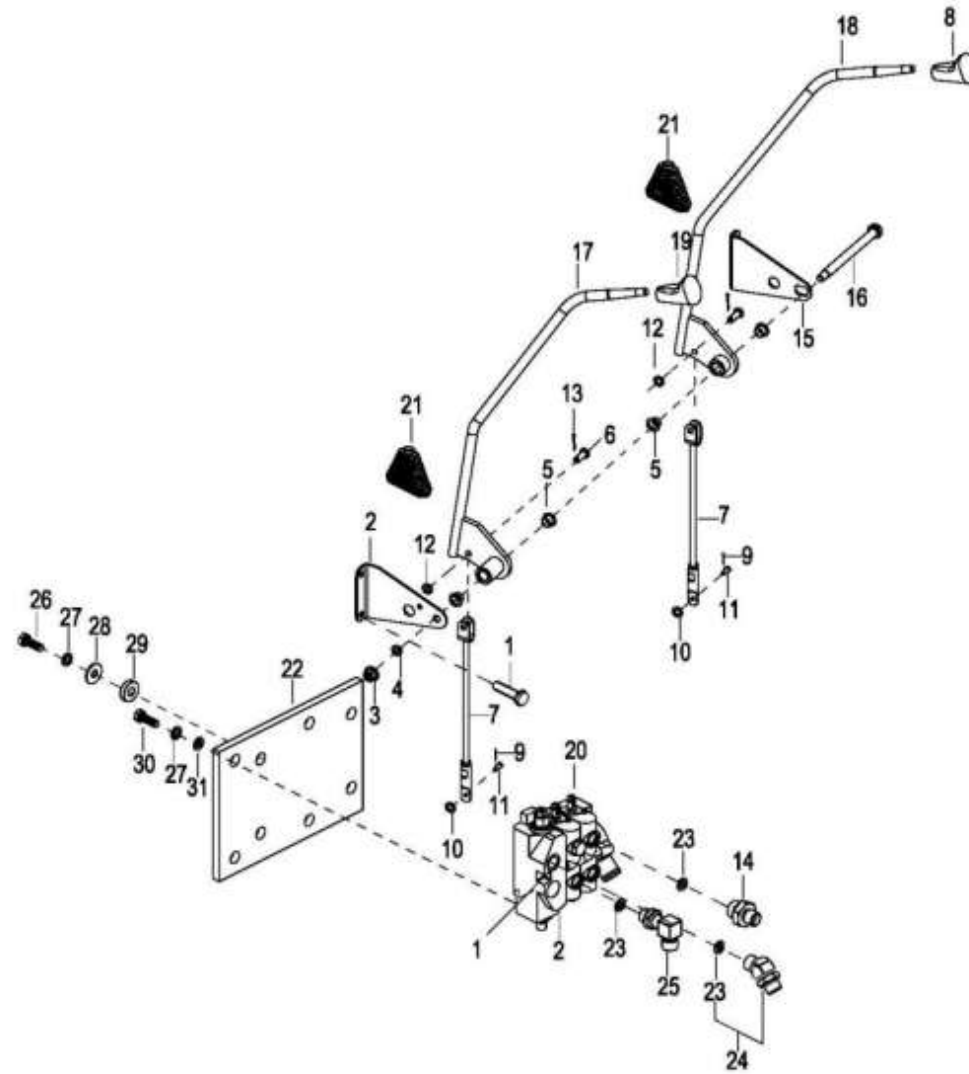

0605 VALVE CONTROL LINKAGE (TWO-THROW)

操纵杆总成 (二联)

Index 序号	Part No. 零件编号	Part Name 零件名称		No. 数量	Applied Date 试用日期	Remark 备注
1	301002000014	Bolt M8x20	螺栓	4		
2	69401-30T01	Bracket L.H.	左固定支架	1		
3	303001000006	Nut ϕ 10	螺母	1		
4	304003000006	Spring ϕ 10	垫圈	1		
5	69404-30T01	Bushing,nylon ϕ 12	尼龙石墨套	4		
6	00882-08240	Pin 8x24	销轴	1		
7	694E0-30T01	Joint	连接杆总成	2		
8	694D0-30T11	Knob,tilting	倾斜手柄球	1		
9	307001000022	Pin,cotter1.2x12	开口销	2		
10	304002000003	Washer ϕ 5	垫圈	2		
11	40004-30T01	Pin	销轴 (操纵杆)	2		
12	304002000005	Washer ϕ 8	垫圈	2		
13	307001000002	Pin,cotter2x20	开口销	2		
14	69601-30T11	Connector	直通接头	2		
15	69402-30T01	Bracket R.H	右固定支架	1		
16	69403-30T01	shaft,control	操纵手柄连接杆	1		
17	61A100-30TS11	Lever,lift	提升操纵杆总成	1		
18	61A200-30TS11	Lever,tilt	倾斜操纵杆总成	1		
19	694C0-30T11	Knob, lifting	起升手柄球	1		
20	69500-30T11	Multi-way	多路换向阀 (二联)	1		
	69500E-30T11	Multi-way	多路换向阀 (二联)	1		OPS
21	40007-30T01	Cover	护套	2		
22	69700-30T01	Braket	固定板	1		
23	306002000053	O-ring ϕ 14.5x2.65	O 形圈	4		
24	68100-30T12	Connector	分配器进油接头体	1		TD27/TNE98/C240/K25/K21/C490/A498/A495/(4D27/30/32

0606 VALVE CONTROL LINKAGE (THREE-THROW)

操纵杆总成 (三联)

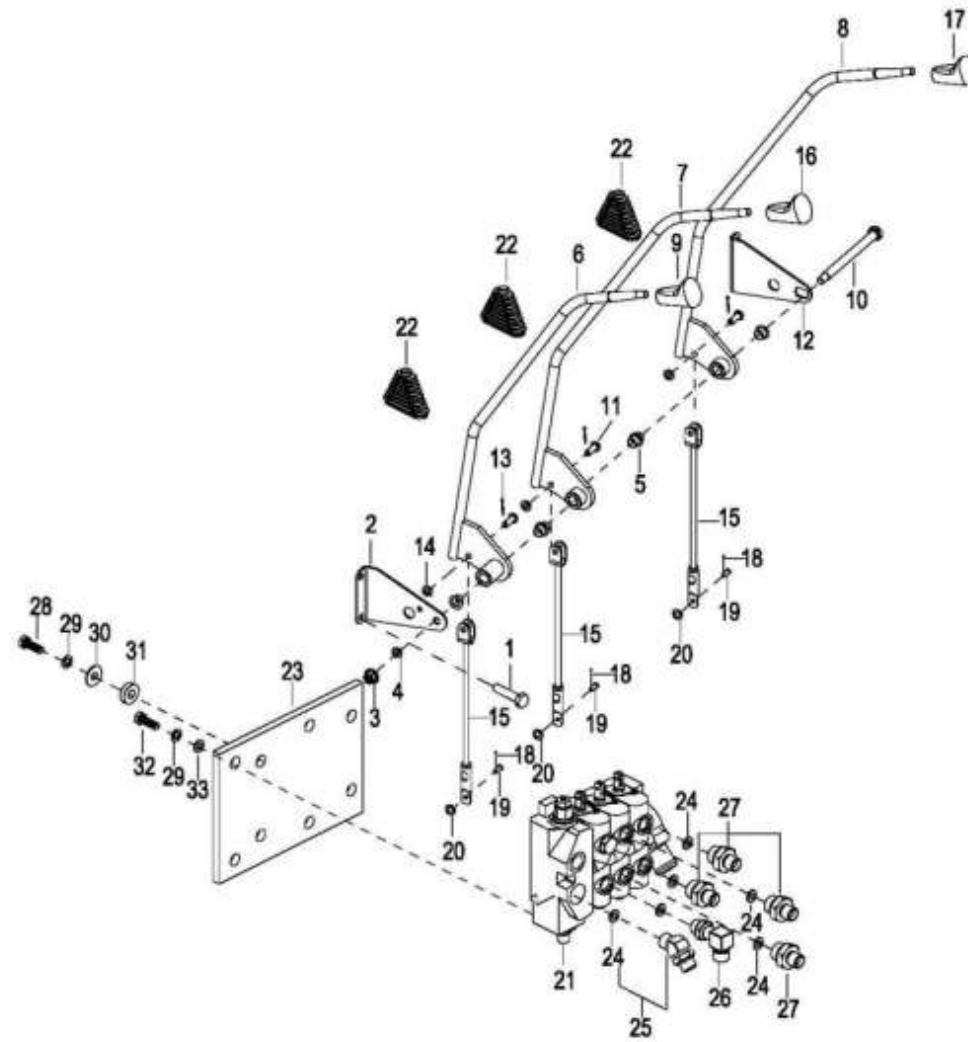

0606 VALVE CONTROL LINKAGE (THREE-THROW)

操纵杆总成 (三联)

Index 序号	Part No. 零件编号	Part Name 零件名称	No. 数量	Applied Date 试用日期	Remark 备注
1	301016000003	Bolt M8x20 螺栓	4		
2	69401-30T01	Bracket L.H 左固定支架	1		
3	303001000006	Nut ϕ 10 螺母	1		
4	304003000006	Spring ϕ 10 垫圈	1		
5	69404-30T01	Bushing,nylon ϕ 12 尼龙石墨套	6		
6	694A0-30T01	Lever,lift 提升操纵杆总成	1		
7	694B0-30T01	Lever,tilt 倾斜操纵杆总成	1		
8	61B100-30TS11	Lever,third 侧移操纵杆总成	1		
9	694C0-30T11	Knob, lifting 起升手柄球	1		
10	69403-30T01A	Shaft, control 操纵手柄连接杆	1		
11	307006000020	Pin 8x24 销轴	3		
12	69402-30T01	Bracker R.H. 右固定支架	1		
13	307001000002	Pin,cotter2x20 开口销	3		
14	304002000005	Washer ϕ 8 垫圈	3		
15	694E0-30T01	Joint 连接杆总成	3		
16	694D0-30T11	Knob,tilting 倾斜手柄球	1		
17	694G0-30T11	Knob,sideshift 侧移手柄球	1		
18	307001000022	Pin,cotter 1.2x12 开口销	3		
19	40004-30T01	Pin 销轴 (操纵杆)	3		
20	304002000003	Washer ϕ 5 垫圈	3		
21	695A0-30T11	Multi-way valve(third) 多路换向阀 (三联)	1		
	695A0E-30T11	Multi-way valve(third) 多路换向阀 (三联)	1		OPS
22	40007-30T01	Cover 护套	3		
23	69700A-30T01	Braket 固定板	1		
24	306002000053	O-ring ϕ 14.5x2.65 O形圈	6		

0607 VALVE CONTROL LINKAGE (FOUR-THROW)

操纵杆总成 (四联)

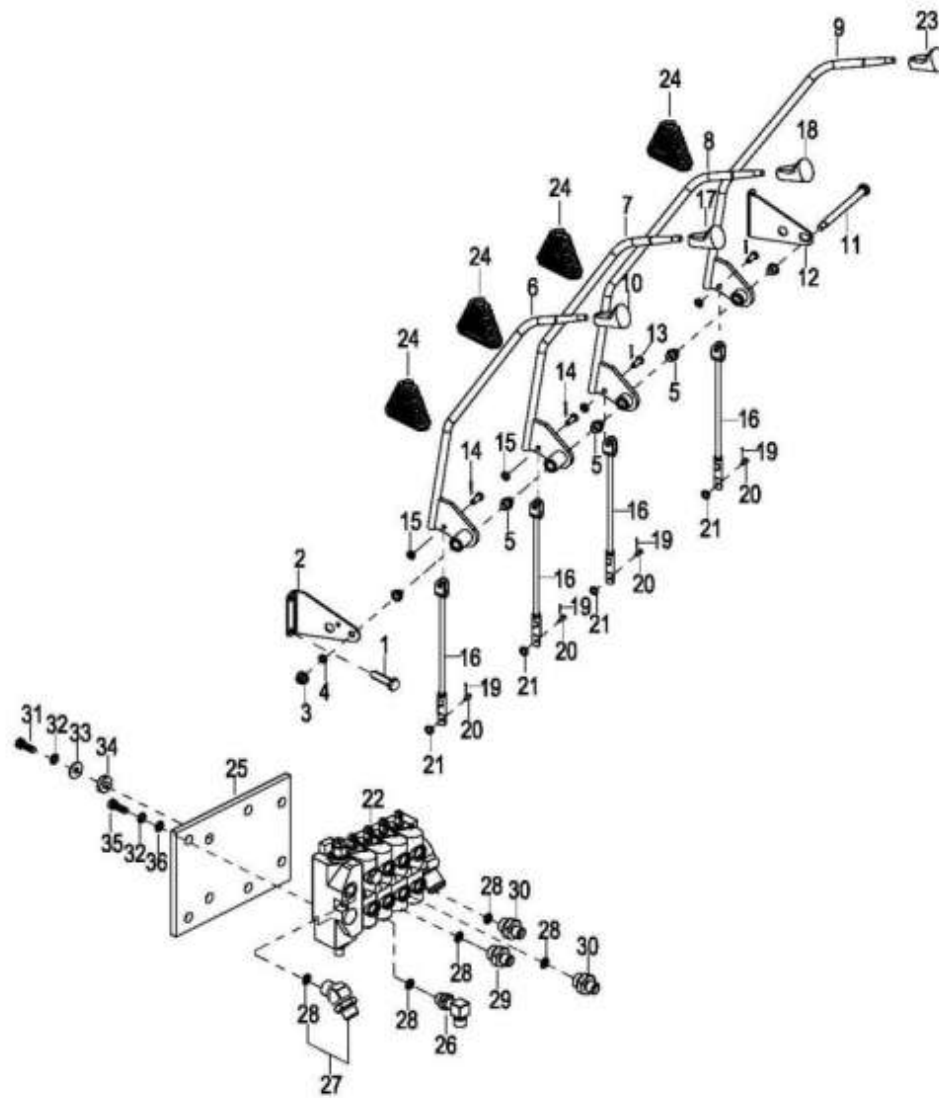

0607 VALVE CONTROL LINKAGE (FOUR-THROW)

操纵杆总成 (四联)

Index 序号	Part No. 零件编号	Part Name 零件名称		No. 数量	Applied Date 试用日期	Remark 备注
1	301016000003	Bolt M8x20	螺栓	4		
2	69401-30T01	Bracket L.H.	左固定支架	1		
3	303001000006	Nut ϕ 10	螺母	1		
4	304003000006	Spring ϕ 10	垫圈	1		
5	69404-30T01	bushing,nylon ϕ 12	尼龙石墨套	8		
6	61A100-30TS11	Lever, lift	提升操纵杆总成	1		
7	61A200-30TS11	Lever, tilt	倾斜操纵杆总成	1		
8	61B100-30TS11	Lever, third	侧移操纵杆总成	1		
9	61C100-30TS11	Lever, fourth	四联操纵杆总成	1		
10	694C0-30T11	Knob, lifting	起升手柄球	1		
11	69403-30T01B	Shaft, valve	操纵手柄连接杆	1		
12	69402-30T01	Bracket R.H.	右固定支架	1		
13	307006000020	Pin 8x24	销轴	4		
14	307001000002	Pin, cotter 2x20	开口销	4		
15	304002000005	Washer ϕ 8	垫圈	4		
16	694E0-30T01	Joint	连接杆总成	4		
17	694D0-30T11	Knob, tilting	倾斜手柄球	1		
18	694G0-30T11	Knob, sideshift	侧移手柄球	1		
19	307001000022	Pin, cotter 1.2x12	开口销	4		
20	40004-30T01	Pin	销轴 (操纵杆)	4		
21	304002000003	Washer ϕ 5	垫圈	4		
22	695B0-30T11	Multi-way valve(fouth)	多路换向阀 (四联)	1		
	695B0E-30T11	Multi-way valve(fouth)	多路换向阀 (四联)	1		OPS
23	694C3-30T11	Knob, fourth valve	空白手柄球	1		
24	40007-30T01	Cover	护套	4		

0701 HYDRAULIC SYSTEM (ONE)

液压系统 (一)

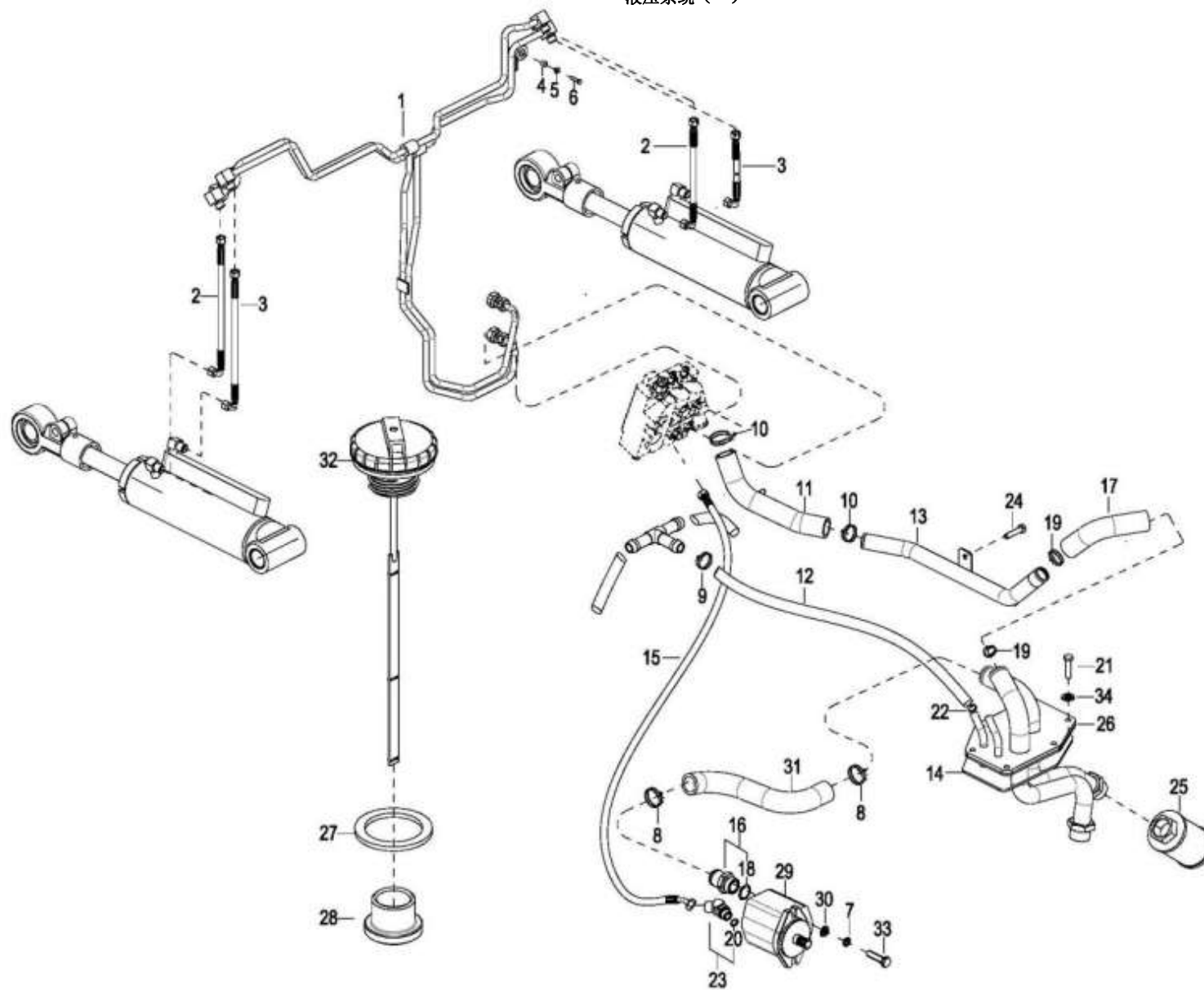

0701 HYDRAULIC SYSTEM (ONE)

液压系统 (一)

Index 序号	Part No. 零件编号	Part Name 零件名称	No. 数量	Applied Date 试用日期	Remark 备注
1	69800-30T11	Steel pipe ass'y 倾斜缸钢管总成	1		
2	700300-30TS11	Hose H.P. 倾斜缸高压胶管	2		
3	700300-30TS11	Hose H.P. 倾斜缸高压胶管	2		
4	69804-30T11	Rubber 橡胶垫	2		
5	69805-30T11	Bushing 钢管套	2		
6	05787-0830A	Bolt M8x30 螺栓	4		05783-0830A
7	304002000006	Washer ϕ 10 垫圈	2		
8	35510-30T11	Clip ϕ 35-51 双钢丝卡箍	2		
9	00160-30T11	Clip ϕ 9-16 双钢丝卡箍	1		
10	35410-30T11	Clip ϕ 35-41 双钢丝卡箍	2		
11	69003-30T11	Hose 分配器上回油管	1		
12	690B7-30T01	Tube vinyl 塑料回油管	1		
13	700200-30TS11	Steel pipe ass'y 多路阀回油钢管总成	1		C240/C490/A498/A495/(4D27/30/32)/K25/TD27/TNE98
14	17501-30T11	Cover gasket 液压油箱盖垫	1		
15	700400-30TS11	Hose 分配器高压胶管	1		
	700400-30TT11	Hose 分配器高压胶管	1		TD27
16	69201-30T11	Connector 油泵进油接头体	1		
17	69004-30T11	Hose 分配器下回油管	1		
18	306002000047	O-ring ϕ 24.5x3.55 O 形圈	1		
19	35510-30T11	Clip ϕ 35-51 双钢丝卡箍	2		
20	306002000053	O-ring ϕ 14.5x2.65 O 形圈	1		
21	05787-0820A	Bolt M8x20 螺栓	6		
22	00160-30T11	Clip ϕ 9-16 双钢丝卡箍	1		
23	69300-30T11	Connector 油泵出油接头	1		
24	301001000083	Bolt M8x16 螺栓	4		

0701 HYDRAULIC SYSTEM (ONE)

液压系统 (一)

Index 序号	Part No. 零件编号	Part Name 零件名称		No. 数量	Applied Date 试用日期	Remark 备注
25	17502-30T11	Strainer	滤油器	1		
26	17600-30T12	Cover Plate ass'y	液压油箱盖总成	1		K25/TD27/TNE98/C240/C490/A498/A495/(4D27/30/32)
27	00987-2400A	Gasket ø24	组合垫	1		
28	50306-30T01	Plug	放油螺塞	1		
29	701000-30TY11	Hydraulic pump	齿轮泵	1		TNE98(92)/C240/C490/A498/A495/(4D27/30/32)
	701000-30TK11	Hydraulic pump	齿轮泵	1		K21/25/TD27
30	304003000006	Spring ø10	垫圈	2		
31	69005-30T11	Hose H.P.	齿轮泵进油管	1		
	69005-25T11	Hose H.P.	齿轮泵进油管 (2.5)	1		
	700001-30TW11	Hose H.P.	齿轮泵吸油管	1		C240
	700001-30TG11	Hose H.P.	齿轮泵吸油管	1		C490/A498/A495/(4D27/30/32)
	700001-30TT11	Hose H.P.	齿轮泵吸油管	1		TD27
	700001-30TK11	Hose H.P.	齿轮泵吸油管	1		K25
32	50009-30T11	Oiling cap ass'y	加油盖总成	1		
33	301001000078	Bolt M10x50	螺栓	2		
34	17800-30T11	Washer ø8	垫圈	6		

0702 HYDRAULIC SYSTEM (TWO)

液压系统 (二)

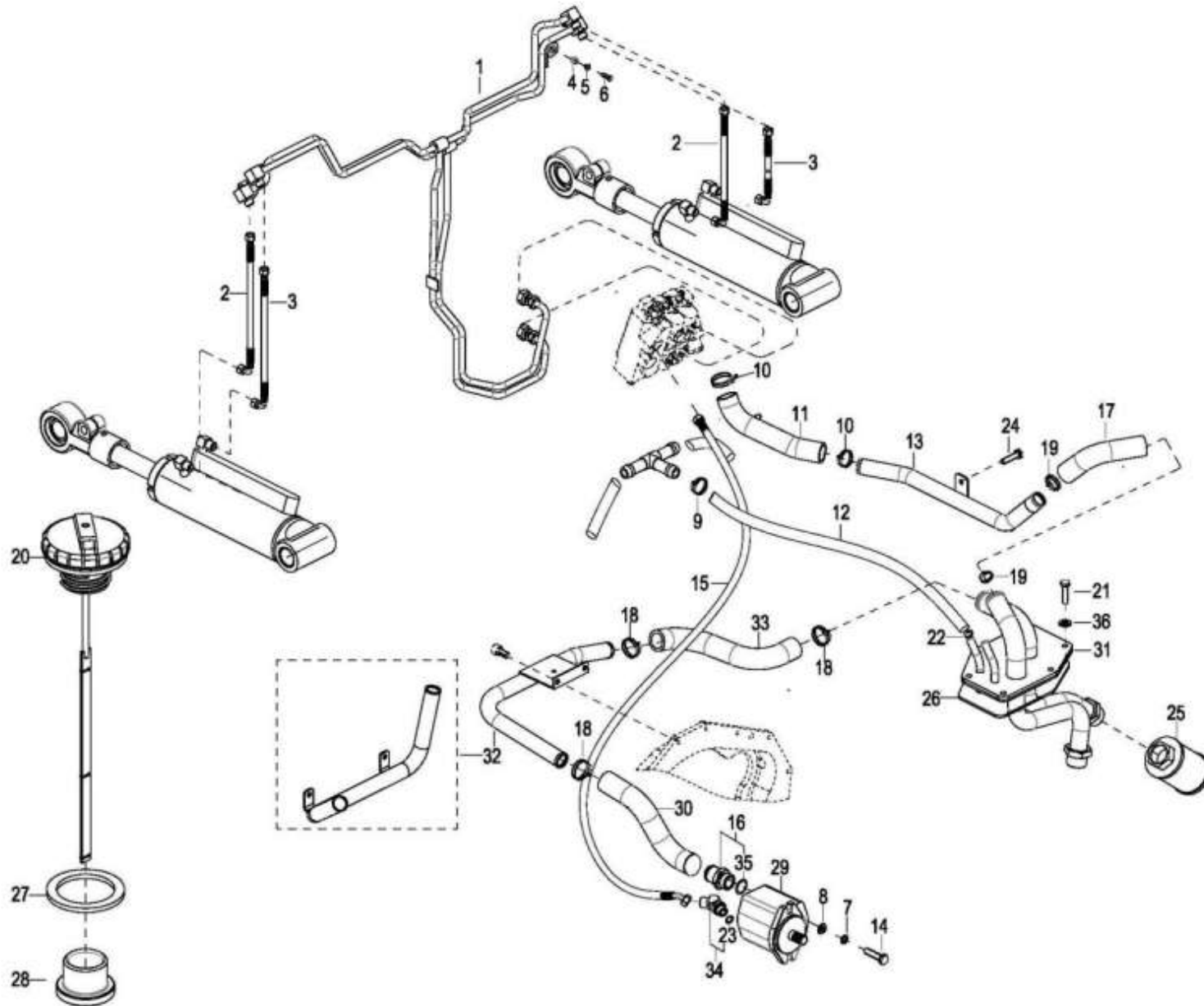

0702 HYDRAULIC SYSTEM (TWO)

液压系统 (二)

Index 序号	Part No. 零件编号	Part Name 零件名称	No. 数量	Applied Date 试用日期	Remark 备注
1	69800-30T11	Steel pipe ass'y 倾斜缸钢管总成	1		
2	700300-30TS11	Hose H.P. 倾斜缸高压胶管	2		
3	700300-30TS11	Hose H.P. 倾斜缸高压胶管	2		
4	69804-30T11	Rubber 橡胶垫	2		
5	69805-30T11	Bushing 钢管套	2		
6	301016000004	Bolt M8×30 螺栓	4		
7	304002000006	Washer ø10 垫圈	2		
8	304003000006	Spring ø10 垫圈	2		
9	00160-30T11	Clip ø9-16 双钢丝卡箍	1		
10	35410-30T11	Clip ø35-41 双钢丝卡箍	2		
11	700003-30TS11	Hose 前回油管	1		
12	690B7-30T01	Tube vinyl 塑料回油管	1		
13	700200-30TS11	Steel pipe ass'y 多路阀回油钢管总成	1		
14	3010010000078	Bolt M10x50 螺栓	2		
15	700400-30TS11	Hose 分配器高压胶管	1		
16	69201-30T11	Connector 油泵进油接头体	1		
17	700004-30TS11	Hose 分配器下回油管	1		
18	35510-30T11	Clip ø35-51 双钢丝卡箍	4		
19	35510-30T11	Clip ø35-51 双钢丝卡箍	2		
20	50009-30T11	Oiling cap ass'y 加油盖总成	1		
21	3010020000014	Bolt M8×20 螺栓	6		
22	00160-30T11	Clip ø9-16 双钢丝卡箍	1		
23	3060020000053	O-ring ø14.5x2.65 O形圈	1		
24	3010010000083	Bolt M8×16 螺栓	4		

0702 HYDRAULIC SYSTEM (TWO)

液压系统 (二)

Index 序号	Part No. 零件编号	Part Name 零件名称	No. 数量	Applied Date 试用日期	Remark 备注
25	17502-30T11	Strainer 滤油器	1		
26	17501-30T11	Cover gasket 液压油箱盖垫	1		
27	00987-2400A	Gasket24 组合垫	1		
28	50306-30T01	Plug 放油螺塞	1		
29	701000-30TS11	Hydraulic pump 齿轮泵	1		S4S
	701000-30TM11	Hydraulic pump 齿轮泵	1		B3.3
	701000-30TG11	Hydraulic pump 齿轮泵	1		B3.3 20180501-
	SGP1A36D2H1-L3	Hydraulic pump 齿轮泵	1		S4S Soft connection drive 软连接传动
30	700001-30TM11	Hose 齿轮泵下吸油管	1		B3.3
	700001-30TS11	Hose 齿轮泵下吸油管	1		S4S
	700001-30TR01	Hose 齿轮泵下吸油管	1		S4S Soft connection drive 软连接传动
31	17500-30T11	Cover Plate ass'y 液压油箱盖总成	1		B3.3/S4S
	17600-30T12	Cover Plate ass'y 液压油箱盖总成	1		S4S Soft connection drive 软连接传动
32	700100-30TM11	Pipe 过渡钢管总成	1		B3.3
	700100-30TS11	Pipe 过渡钢管总成	1		S4S
	700100-30TR11	Pipe 过渡钢管总成	1		S4S Soft connection drive 软连接传动
33	700002-30TM11	Hose H.P. 齿轮泵吸油管	1		B3.3
	700002-30TS11	Hose H.P. 齿轮泵吸油管	1		S4S
	700002-30TR01	Hose H.P. 齿轮泵吸油管	1		S4S Soft connection drive 软连接传动
34	69300-30T11	Connector 齿轮泵出油接头总成	1		B3.3/S4S
35	306002000047	O-ring $\phi 24.5 \times 3.55$ O形圈	1		
36	301001000078	Bolt M10x50 螺栓	2		

0703 TOR-CON OIL COOLING SYSTEM

变矩器油冷却系统

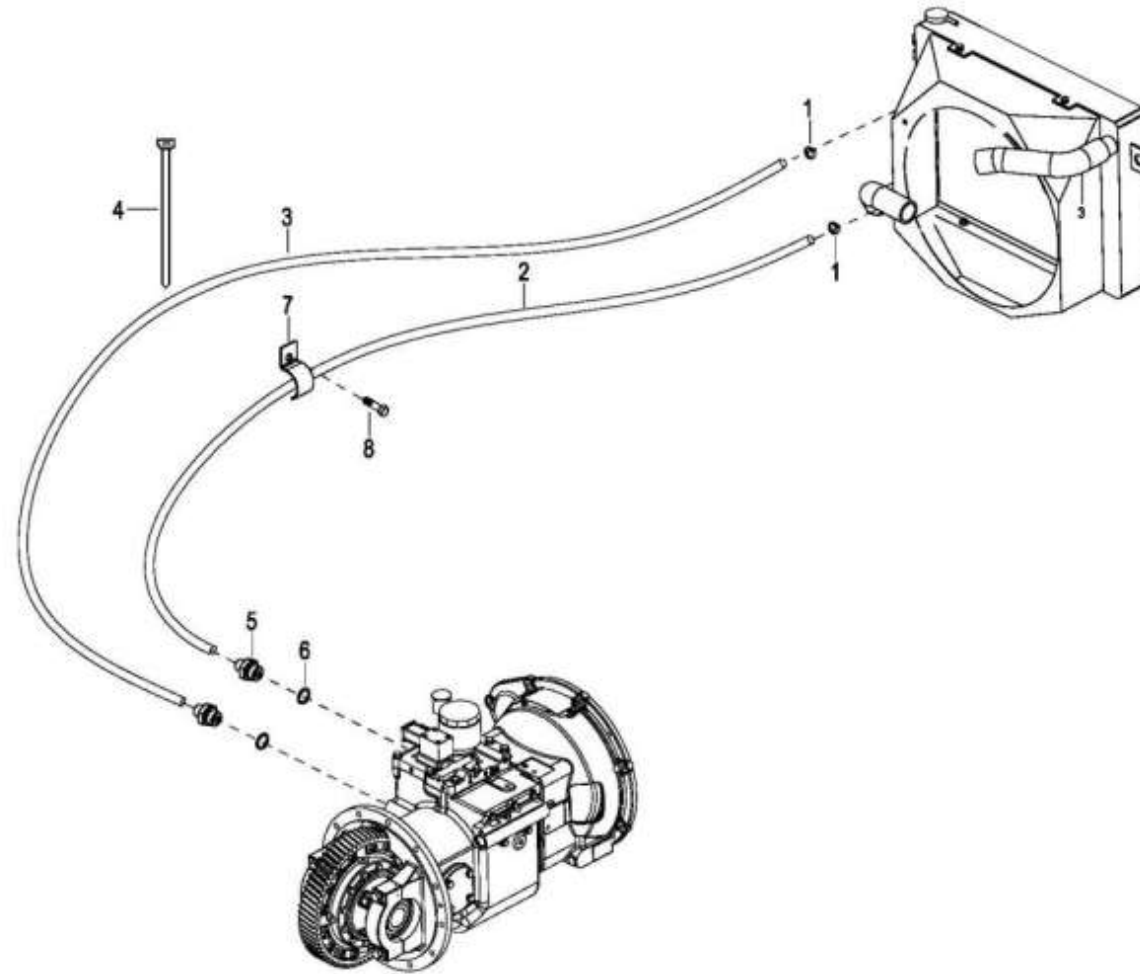

0801 MAST (2W)

门架 (2W)

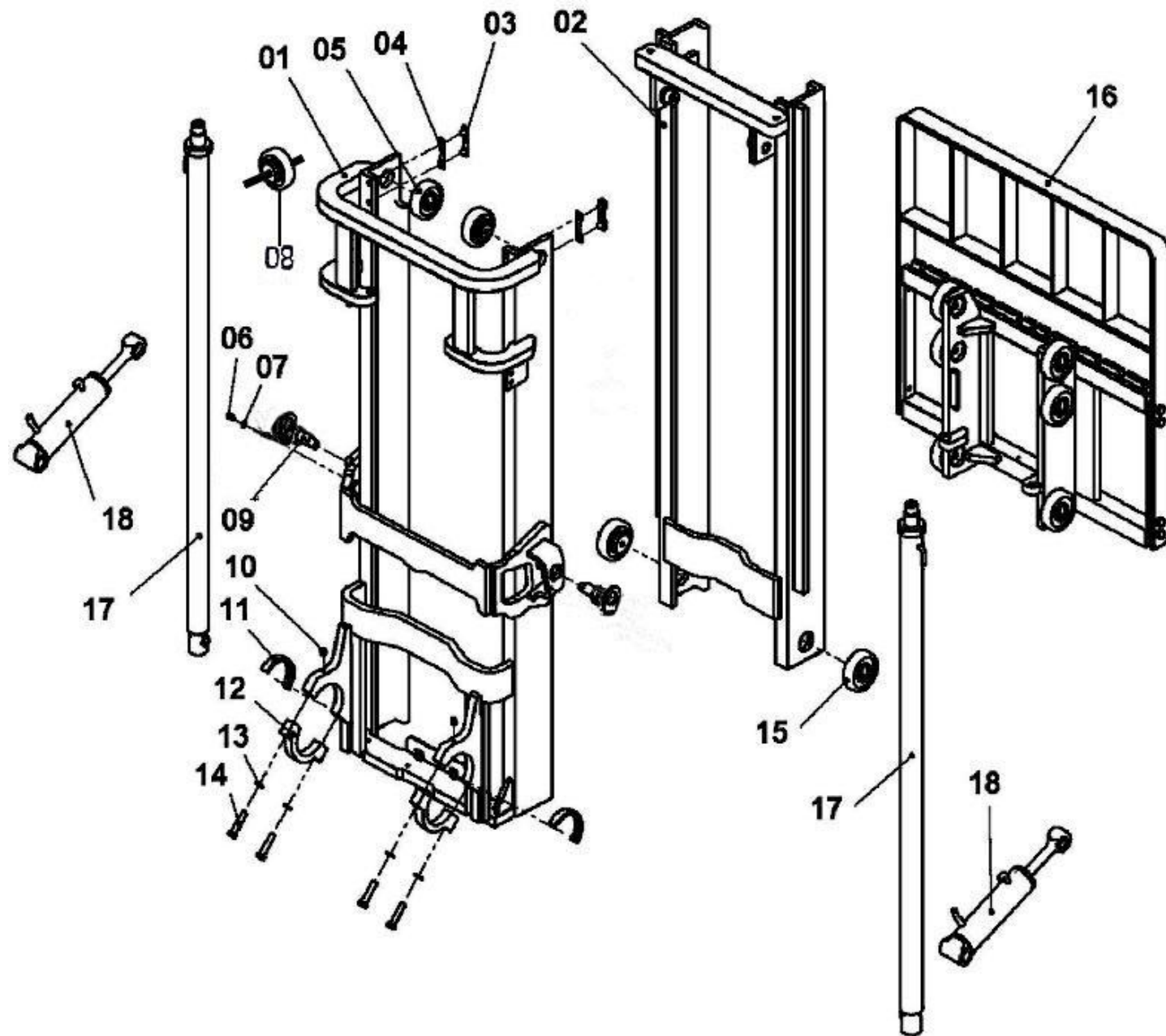

0801 MAST (2W)

门架 (2W)

Index 序号	Part No. 零件编号	Part Name 零件名称		No. 数量	Applied Date 试用日期	Remark 备注
1	110000-30TS01	Mast,outer	外门架	1		30/35T8
	110000-25TS01	Mast,outer	外门架	1		20/25T8
2	59200-30T01	Mast,inner	内门架	1		30/35T8
	59200-25T01	Mast,inner	内门架	1		20/25T8
3	58A03-30T11	Plate,guide	导板	2		
4	58A04-30T01	Shim, adjusting	导板调整垫	2		
5	59117-30T11	Roller	滚轮	2		
6	301001000080	Bolt M8x20	螺栓	4		
7	304003000005	Washer ø8	垫圈	4		
8	59501-30T11	Side roller	侧滚轮	2		
9	140000-30TS01	Pin axle	倾斜油缸前轴总成	2		
10	01153-1045L	Cup 45°	油杯	2		
11	58A01-30T01	Bushing	门架轴瓦	2		
12	100001-30TS01	Cap,bearing	门架轴承盖	2		
13	304003000009	Spring ø16	垫圈	4		
14	301003000014	Bolt M16x1.5x70	螺栓	4		
15	59A00-30T11	Roller	滚轮	2		
16	130000-30TS01	Carriage ass'y	滑架	1		30/35T8
	130000-25TS01	Carriage ass'y	滑架	1		20/25T8
17	58300-30T11	Lift cylinder	起升油缸总成	2		30/35T8-2W300
	58300-25T11	Lift cylinder	起升油缸总成	2		20/25T8-2W300
	25-2W330-58300	Lift cylinder	起升油缸总成	2		30/35T8-2W330
	30-2W330-58300	Lift cylinder	起升油缸总成	2		20/25T8-2W330
	25-2W400-58300	Lift cylinder	起升油缸总成	2		30/35T8-2W400

0801 MAST (2W)

门架 (2W)

Index 序号	Part No. 零件编号	Part Name 零件名称		No. 数量	Applied Date 试用日期	Remark 备注
	30-2W400-58300	Lift cylinder	起升油缸总成	2		20/25T8-2W400
18	150000-30TS11	Tilt cylinder	左倾斜油缸	1		6° -12°
	160000-30TS11	Tilt cylinder	右倾斜油缸	1		6° -12°
	15A000-30TS11	Tilt cylinder	左倾斜油缸	1		6° -6°
	16A000-30TS11	Tilt cylinder	右倾斜油缸	1		6° -6°
	15B000-30TS11	Tilt cylinder	左倾斜油缸	1		3° -6°
	16B000-30TS11	Tilt cylinder	右倾斜油缸	1		3° -6°
	15C000-30TS11	Tilt cylinder	左倾斜油缸	1		3° -3°
	16C000-30TS11	Tilt cylinder	右倾斜油缸	1		3° -3°
		门架 (2W) 高度系列 Mast(2W) Series				
	58A00-25T01	MAST ASSY	门架总成	1		20/25T8-2W300
	58A00-30T01	MAST ASSY	门架总成	1		30/35T8-2W300
	25-2W330-58A00	MAST ASSY	门架总成	1		20/25T8-2W330
	30-2W330-58A00	MAST ASSY	门架总成	1		30/35T8-2W330
	25-2W400-58A00	MAST ASSY	门架总成	1		20/25T8-2W400
	30-2W400-58A00	MAST ASSY	门架总成	1		30/35T8-2W400

0802 MAST (2F)

门架 (2F)

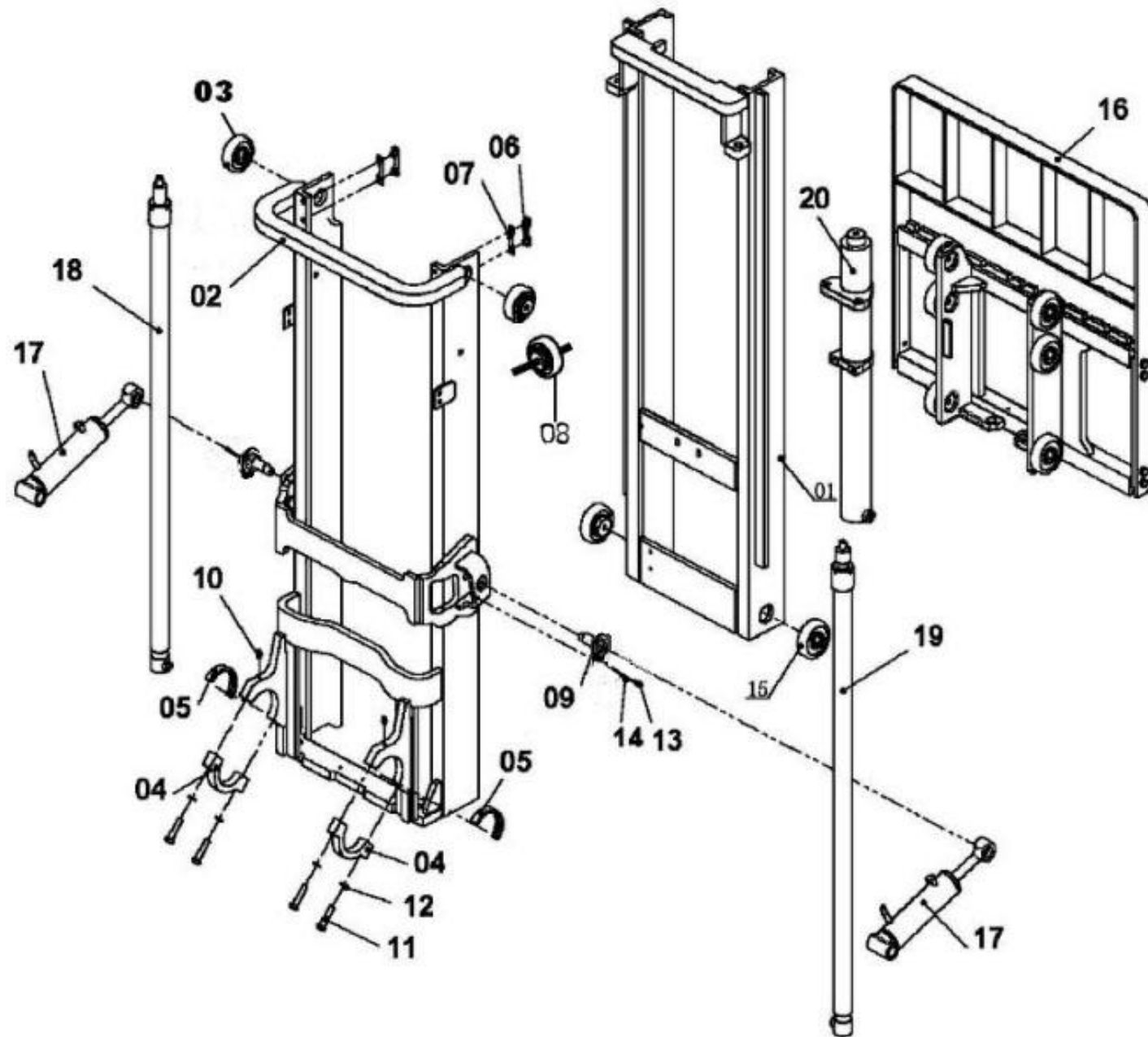

0802 MAST (2F)

门架 (2F)

Index 序号	Part No. 零件编号	Part Name 零件名称		No. 数量	Applied Date 试用日期	Remark 备注
1	5F200-30T01	Mast,inner	内门架	1		30/35T8
	5F200-25T01	Mast,inner	内门架	1		20/25T8
2	11000F-30TS01	Mast,outer	外门架	1		30/35T8
	11000F-25TS01	Mast,outer	外门架	1		20/25T8
3	59117-30T11	Roller	滚轮	2		
4	58A02-30T01	Cap,bearing	轴承盖	2		
5	58A01-30T01	Bushing	门架轴瓦	2		
6	58A03-30T11	Plate,guide	导板	2		
7	58A04-30T01	Shim, adjusting	导板调整垫	2		
8	59501-30T11	Side roller	侧滚轮	2		
9	140000-30TS01	Pin axle	倾斜油缸前轴总成	2		
10	01153-1045L	Cup 45°	油杯	2		
11	05785-1670A	Bolt M16x1.5x70	螺栓	4		
12	304003000009	Spring ø16	垫圈	4		
13	301001000080	Bolt M8x20	螺栓	4		
14	304003000005	Washer ø8	垫圈	4		
15	59A00-30T11	Roller	滚轮	2		
16	13000F-30TS01	Carriage ass'y	滑架	1		30/35T8
	13000F-25TS01	Carriage ass'y	滑架	1		20/25T8
17	150000-30TS11	Tilt cylinder	左倾斜油缸	1		6° -12°
	160000-30TS11	Tilt cylinder	右倾斜油缸	1		6° -12°
18	5F400-30T11	Lift cylinder,left	起升油缸 (左)	1		30/35T8-2F300
	30-2F330-5F400	Lift cylinder,left	起升油缸 (左)	1		30/35T8-2F330
	30-2F350-5F400	Lift cylinder,left	起升油缸 (左)	1		30/35T8-2F350
	30-2F350-5F400	Lift cylinder,left	起升油缸 (左)	1		20/25T8-2F300

0802 MAST (2F)

门架 (2F)

Index 序号	Part No. 零件编号	Part Name 零件名称		No. 数量	Applied Date 试用日期	Remark 备注
	5F400-25T11	Lift cylinder,left	起升油缸 (左)	1		20/25T8-2F330
	25-2F330-5F400	Lift cylinder,left	起升油缸 (左)	1		20/25T8-2F350
19	5F300-30T11	Lift cylinder,right	起升油缸 (右)	1		FD30T-2F300
	30-2F330-5F300	Lift cylinder,left	起升油缸 (右)	1		FD30T-2F330
	30-2F350-5F300	Lift cylinder,left	起升油缸 (右)	1		FD30T-2F350
	5F300-25T11	Lift cylinder,left	起升油缸 (右)	1		FD25T-2F300
	25-2F330-5F300	Lift cylinder,left	起升油缸 (右)	1		FD25T-2F330
	25-2F350-5F300	Lift cylinder,left	起升油缸 (右)	1		FD25T-2F350
20	49F00-30T11	Free lift cylinder	自由起升油缸	1		FD30T-2F300
	30-2F330-49F00	Free lift cylinder	自由起升油缸	1		FD30T-2F330
	30-2F350-49F00	Free lift cylinder	自由起升油缸	1		FD30T-2F350
	49S00-25T11	Free lift cylinder	自由起升油缸	1		FD25T-2F300
	25-2F330-49S00	Free lift cylinder	自由起升油缸	1		FD25T-2F330
	25-2F350-49S00	Free lift cylinder	自由起升油缸	1		FD25T-2F350
门架 (2F) 高度系列 Mast(2F) Series						
	58F00-25T01	Mast Ass'y	门架总成	1		2F300
	58F00-30T01	Mast Ass'y	门架总成	1		2F300
	25-2F330-58F00	Mast Ass'y	门架总成	1		2F330
	30-2F330-30T01	Mast Ass'y	门架总成	1		2F330
	25-2F350-58F00	Mast Ass'y	门架总成	1		2F350
	30-2F350-58F00	Mast Ass'y	门架总成	1		2F350

0803 MAST (3F)

门架 (3F)

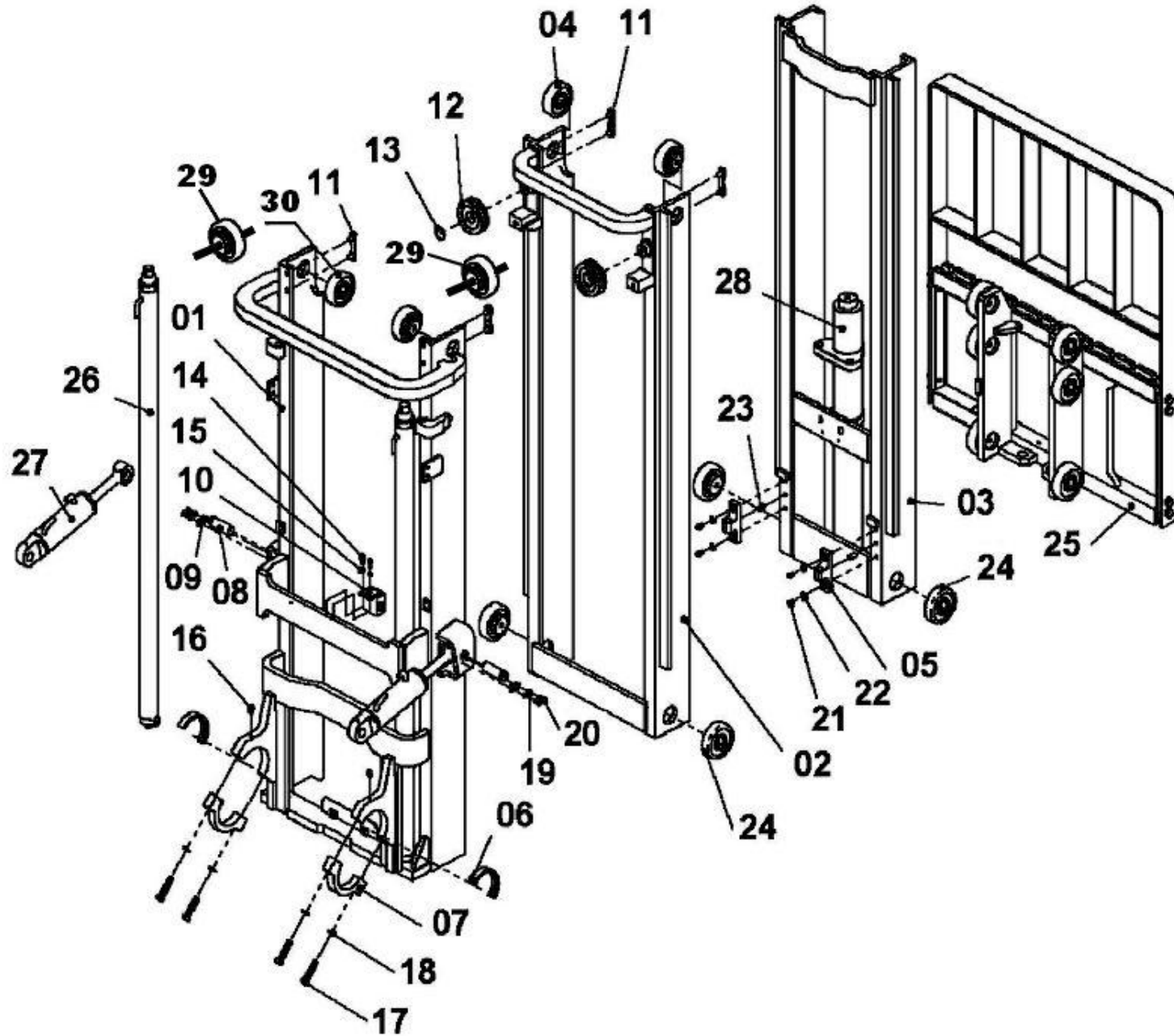

0803 MAST (3F)

门架 (3F)

Index 序号	Part No. 零件编号	Part Name 零件名称		No. 数量	Applied Date 试用日期	Remark 备注
1	11000S-30TS01	Mast,outer	外门架	1		30/35T8
	11000S-25TS01	Mast,outer	外门架	1		20/25T8
2	56S00-30T01	Mast,middle	中门架	1		
3	55S00-30T01	Mast,inner	内门架	1		
4	59700-30T11	Roller	滚轮	2		
5	55S01-30T01	Cup,chain	内门架链条座	2		
6	58A01-30T01	Bushing	门架轴瓦	2		
7	58A02-30T01	Cap,bearing	轴承盖	2		
8	14000S-30TS01	Pin,tilt cylinder	倾斜油缸销轴	2		
9	58S20-30T01	Plate	挡板	2		
10	57S11-30T01	Three way connector	三通	1		
11	58A03-30T11	Plate,guide	导板	4		
12	56S01-30T11	Sheave	链轮	2		
13	08942-4000B	Clip 40	卡簧	2		
14	301001000080	Bolt M8x20	螺栓	2		
15	304003000005	Washer ø8	垫圈	2		
16	01153-1045L	Cup 45°	油杯	2		
17	301003000014	Bolt M16x1.5x70	螺栓	4		
18	304003000009	Spring ø16	垫圈	4		
19	301001000080	Bolt M8x20	螺栓	4		
20	304003000005	Spring ø8	垫圈	4		
21	302001000113	Bolt M12x1.25x30	螺钉	4		
22	304003000007	Spring ø12	垫圈	4		
23	307005000011	Pin ø12x30	销	2		

0803 MAST (3F)

门架 (3F)

Index 序号	Part No. 零件编号	Part Name 零件名称		No. 数量	Applied Date 试用日期	Remark 备注
24	59A00-30T11	Roller	滚轮	4		
25	13000S-30TS01	Carriage ass'y	滑架	1		30/35T8
	13000S-25TS01	Carriage ass'y	滑架	1		20/25T8
26	48S00-30T11	Lift cylinder	起升油缸	2		
	3F430-48S00	Lift cylinder	起升油缸	2		
	3F480-48S00	Lift cylinder	起升油缸	2		
	3F500-48S00	Lift cylinder	起升油缸	2		
	3F530-48S00	Lift cylinder	起升油缸	2		
	3F550-48S00	Lift cylinder	起升油缸	2		
	3F600-48S00	Lift cylinder	起升油缸	2		
27	15A000-30TS11	Tilt cylinder	左倾斜油缸	1		6° -6°
	16A000-30TS11	Tilt cylinder	右倾斜油缸	1		6° -6°
	15B000-30TS11	Tilt cylinder	左倾斜油缸	1		3° -6°
	16B000-30TS11	Tilt cylinder	右倾斜油缸	1		3° -6°
	15C000-30TS11	Tilt cylinder	左倾斜油缸	1		3° -3°
	16C000-30TS11	Tilt cylinder	右倾斜油缸	1		3° -3°
28	49S00-30T11	Free lift cylinder	自由起升油缸	1		
	3F430-49S00	Free lift cylinder	自由起升油缸	1		
	3F480-49S00	Free lift cylinder	自由起升油缸	1		
	3F500-49S00	Free lift cylinder	自由起升油缸	1		
	3F530-49S00	Free lift cylinder	自由起升油缸	1		
	3F550-49S00	Free lift cylinder	自由起升油缸	1		
	3F600-49S00	Free lift cylinder	自由起升油缸	1		
29	59501-30T11	Side roller	侧滚轮	2		

0803 MAST (3F)

门架 (3F)

Index 序号	Part No. 零件编号	Part Name 零件名称	No. 数量	Applied Date 试用日期	Remark 备注
30	59117-30T11	Roller 滚轮	2		
	25-3F430-58S00	门架 (3F) 高度系列 Mast(3F) Series	1		20/25T8-3F430
	58S00-25T01	门架 (3F) 高度系列 Mast(3F) Series	1		20/25T8-3F450
	25-3F480-58S00	门架 (3F) 高度系列 Mast(3F) Series	1		20/25T8-3F480
	25-3F500-58S00	门架 (3F) 高度系列 Mast(3F) Series	1		20/25T8-3F500
	25-3F550-58S00	门架 (3F) 高度系列 Mast(3F) Series	1		20/25T8-3F550
	25-3F600-58S00	门架 (3F) 高度系列 Mast(3F) Series	1		20/25T8-3F600
	30-3F430-58S00	门架 (3F) 高度系列 Mast(3F) Series	1		30/35T8-3F430
	58S00-30T01	门架 (3F) 高度系列 Mast(3F) Series	1		30/35T8-3F450
	30-3F480-58S00	门架 (3F) 高度系列 Mast(3F) Series	1		30/35T8-3F480
	30-3F500-58S00	门架 (3F) 高度系列 Mast(3F) Series	1		30/35T8-3F500
	30-3F550-58S00	门架 (3F) 高度系列 Mast(3F) Series	1		30/35T8-3F550
	30-3F600-58S00	门架 (3F) 高度系列 Mast(3F) Series	1		30/35T8-3F600

0804 HYDRAULIC SYSTEM MAST(2W)

门架管路系统 (2W)

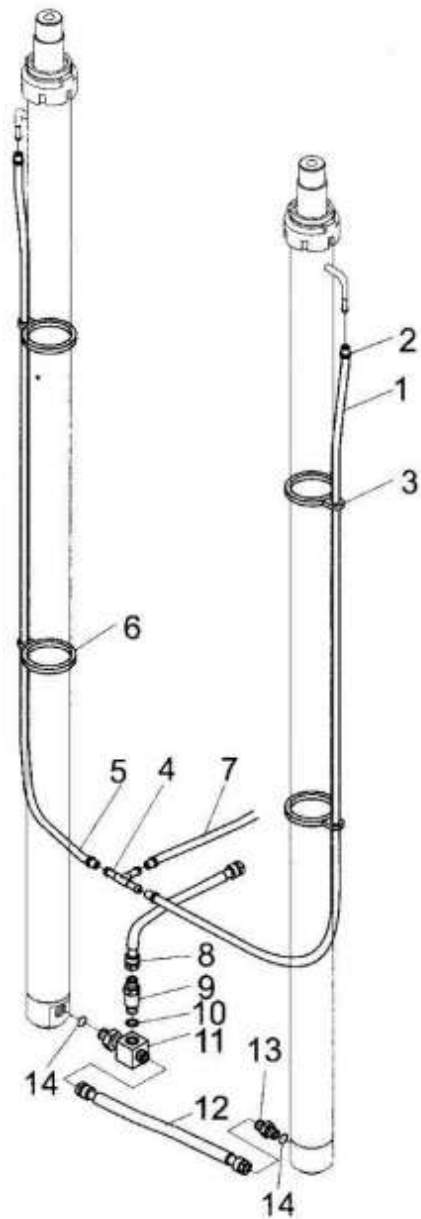

0804 HYDRAULIC SYSTEM MAST(2W)

门架管路系统 (2W)

Index 序号	Part No. 零件编号	Part Name 零件名称		No. 数量	Applied Date 试用日期	Remark 备注
1	690B1-30T01	Tube vinyl	塑料回油管	1		
2	690B2-30T01	Clip10-16	夹箍	6		
3	690B3-30T01	Band	回油管夹片	4		
4	69008-30T01	Three way connector	三通接头	1		
5	690B5-30T01	Tube vinyl	塑料回油管	1		
6	690B6-30T01	Band	回油管夹片	4		
7	690B7-30T01	Tube vinyl	塑料回油管	1		
8	690B8-30T01	Hose H.P.	高压胶管	1		
9	59900-30T11	Flow regulator	限速阀	1		30/35T8
	59900-25T11	Flow regulator	限速阀	1		20/25T8
10	690B9-30T11	Washer ϕ 22	组合垫圈	1		
11	59600-30T11	Three way connector	三通接头	1		
12	69D00-25T01	Hose H P	高压胶管	1		
13	58A10-30T11	Through type	直通接头	1		
14	03452-19240	O-ring ϕ 19.6x2.4	O 形密封圈	2		

0805 HYDRAULIC SYSTEM MAST(2F)

门架管路系统(2F)

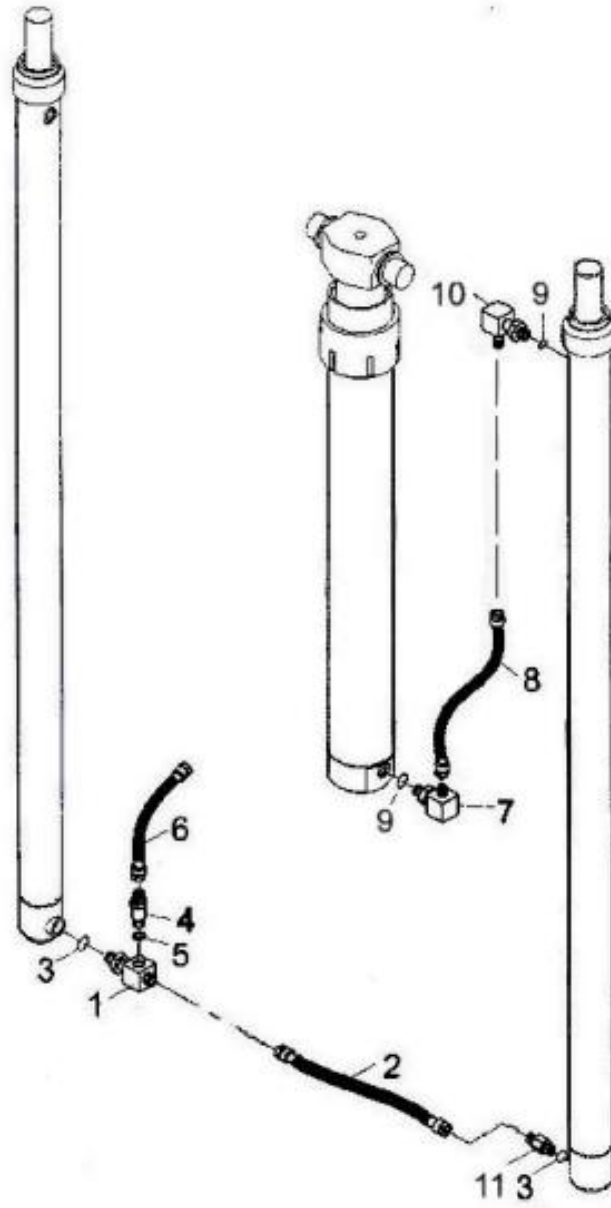

0806 HYDRAULIC SYSTEM MAST(3F)

门架管路系统(3F)

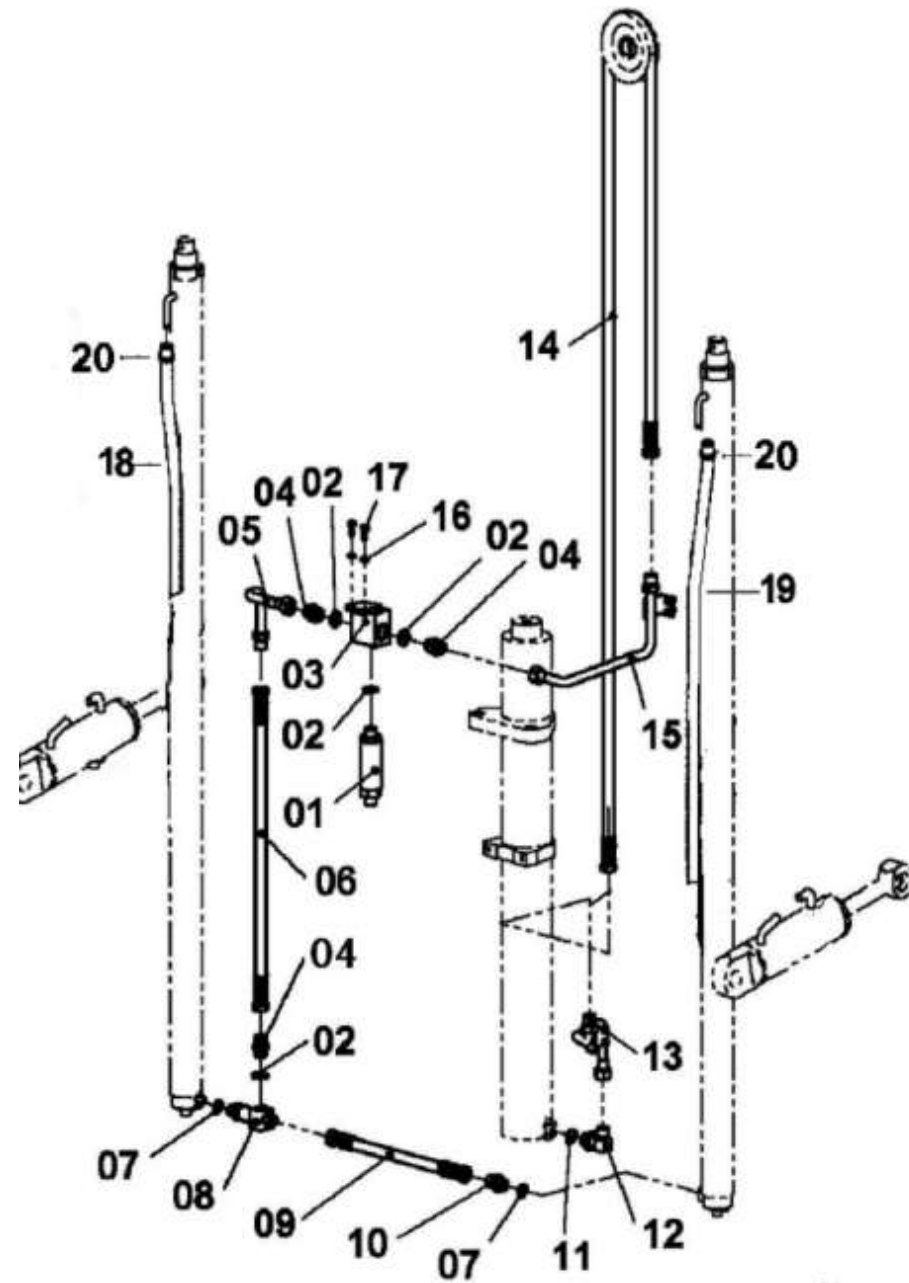

0806 HYDRAULIC SYSTEM MAST(3F)

门架管路系统(3F)

Index 序号	Part No. 零件编号	Part Name 零件名称	No. 数量	Applied Date 试用日期	Remark 备注
1	59900-30T11	Flow regulator 限速阀	1		30/35T8
	59900-25T11	Flow regulator 限速阀	1		20/25T8
2	690B9-30T11	Washer ø22 组合垫圈	4		
3	57S11-30T01	Three way connector 三通	1		
4	58S05-30T11	Connector 三通下直通接头	3		
5	58S24-30T11	Hydraulic pipe ass'y 提升缸硬管总成	1		
6	58SA1-30T11	Hose,H.P ass'y 高压胶管	1		
7	03452-17240	O-ring ø17.6x2.4 O形密封圈	2		
8	59600-30T11	Three way connector 三通接头	1		
9	58S12-30T11	Hose,H.P ass'y 高压胶管总成	1		
10	58A10-30T11	Through type connector 直通接头	1		
11	03452-19265	O-ring ø19.5x2.65 O形密封圈	2		
12	58S14-30T11	Connector 直角接头总成	1		
13	K25S184000	Hydraulic pipe ass'y 中缸硬管总成	1		
14	S1145-30T11	Hydraulic pipe ass'y 中缸高压胶管	1		3f450
	S1143-30T11	Hydraulic pipe ass'y 中缸高压胶管	1		3f430
	S1148-30T11	Hydraulic pipe ass'y 中缸高压胶管	1		3f480
	S1150-30T11	Hydraulic pipe ass'y 中缸高压胶管	1		3f500
	S1155-30T11	Hydraulic pipe ass'y 中缸高压胶管	1		3f550
	S1160-30T11	Hydraulic pipe ass'y 中缸高压胶管	1		3f600
15	K25S182000	Hydraulic pipe ass'y 三通硬管总成	1		
16	304003000005	Washer ø8 垫圈	2		
17	301001000080	Bolt M8x20 螺栓	2		
18	690B1S-30T01	Tube vinyl 塑料回油管	1		
19	690B5-30T01	Tube vinyl 塑料回油管	1		

0807 LIFT CYLINDER(2W)

起升油缸(2W)

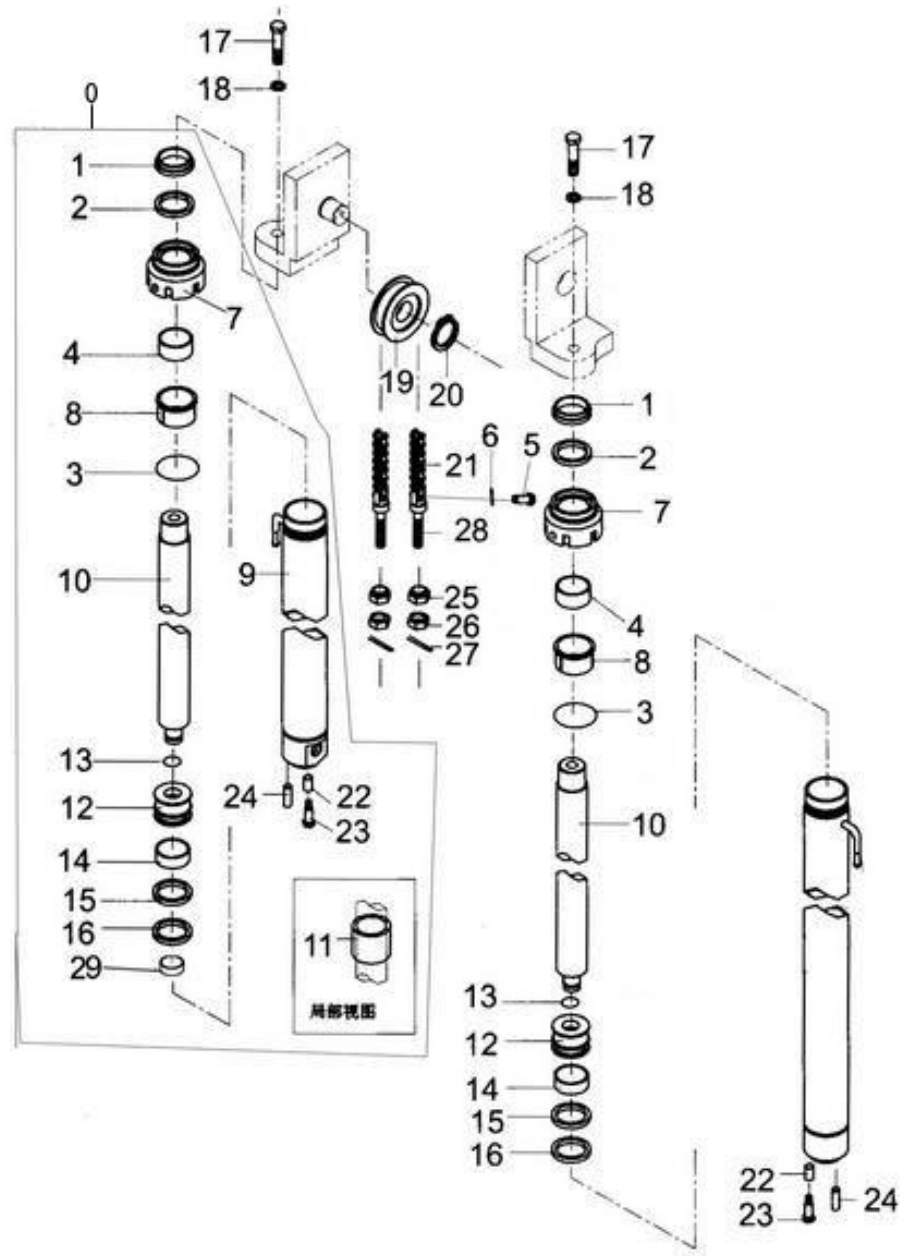

0807 LIFT CYLINDER(2W)

起升油缸(2W)

Index 序号	Part No. 零件编号	Part Name 零件名称		No. 数量	Applied Date 试用日期	Remark 备注	
0	58300-30T11	Lift cylinder	起升油缸总成	2		30/35T8-2W300	17
	58300-25T11	Lift cylinder	起升油缸总成	2		20/25T8-2W300	
	25-2W330-58300	Lift cylinder	起升油缸总成	2		30/35T8-2W330	
	30-2W330-58300	Lift cylinder	起升油缸总成	2		20/25T8-2W330	
	25-2W400-58300	Lift cylinder	起升油缸总成	2		30/35T8-2W400	
	30-2W400-58300	Lift cylinder	起升油缸总成	2		20/25T8-2W400	
1	58301-30T11	Seal 45x57x7/10	防尘圈	2		☆ 30/35T8	58300-30T11-KIT
	58301-25T11	Seal DKB40x52x7/10	防尘圈	2		☆ 20/25T8	58300-25T11-KIT
2	58302-30T11	Packing 45x55x6	密封圈	2		☆ 30/35T8	58300-30T11-KIT
	58302-25T11	Packing 40x50x6	密封圈	2		☆ 20/25T8	58300-25T11-KIT
3	306002000048	O-ring ø53.2x2.4	O形圈	2		☆ 30/35T8	58300-30T11-KIT
	306002000049	O-ring ø47.5x2.4	O形圈	2		☆20/25T8	58300-25T11-KIT
4	58303-30T11	Bushing(4530)	钢背轴承	2		30/35T8	
	58303-25T11	Bushing(4030)	钢背轴承	2		20/25T8	
5	58503-30T01	Pin	销轴	4			
6	307001000020	Pin 3.2x20	开口销	4			
7	58305-30T11	Cap	导向套	2		30/35T8	
	58305-25T11	Cap	导向套	2		20/25T8	
8	58306-30T11	Sleeve	衬套	2		30/35T8	
	58306-25T11	Sleeve	衬套	2		20/25T8	
9	58307-30T11	Cylinder	缸体	2		30/35T8	
	58307-25T11	Cylinder	缸体	2		20/25T8	
10	58308-30T11	Rod	活塞杆	2		30/35T8	
	58308-25T11	Rod	活塞杆	2		20/25T8	

0807 LIFT CYLINDER(2W)

起升油缸(2W)

Index 序号	Part No. 零件编号	Part Name 零件名称		No. 数量	Applied Date 试用日期	Remark 备注	
11	58309-30T11	Spacer	调整套	1		30/35T8	
	58309-25T11	Spacer 40.5x49xL2	调整套	1		20/25T8	
12	58310-30T11	Piston	活塞	2		30/35T8	需购买油缸总成
	58310-25T11	Piston	活塞	2		20/25T8	需购买油缸总成
13	58311-30T11	Snap ring	钢丝挡圈	2			
14	58312-30T11	Wearing 56x20x2.5	支承环	2		☆ 30/35T8	58300-30T11-KIT
	58312-25T11	Wearing	支承环	2		☆ 20/25T8	58300-25T11-KIT
15	58313-30T11	Snap ring 56x45x3	挡片	2		☆ 30/35T8	58300-30T11-KIT
	58313-25T11	Snap ring 50x40x3	挡片	2		☆ 320/25T8	58300-25T11-KIT
16	58314-30T11	U-ring 56x45x7	U形密封圈	2		☆ 30/35T8	58300-30T11-KIT
	58314-25T11	U-ring 50x40x6	U形密封圈	2		☆ 20/25T8	58300-25T11-KIT
17	301003000055	Bolt M16x1.5x40	螺栓	2			
18	304003000009	Washer ø16	垫圈	2			
19	59800-30T11	Sheave	链轮	2			
20	305001000009	Snap ring 40	弹性挡圈	2			
21	58504-30T11	ChainLH1623x71	链条	2			
22	58315-30T11	Sleeve	隔套	2			
23	301003000054	Bolt M12x1.25x25	螺栓	2			
24	307005000013	Pin ø10x26	销	2			
25	58505-30T11	Pin M18x1.5	球面螺母	4			
26	303002000008	Nut M18x1.5	螺母	4			
27	307001000004	Pin 3x30	开口销	4			
28	58501-30T01	Chain connector	链条接头(短)	2			
29	58502-30T01	Chain connector	链条接头(长)	2			

0808 LIFT CYLINDER(3F)

起升油缸(3F)

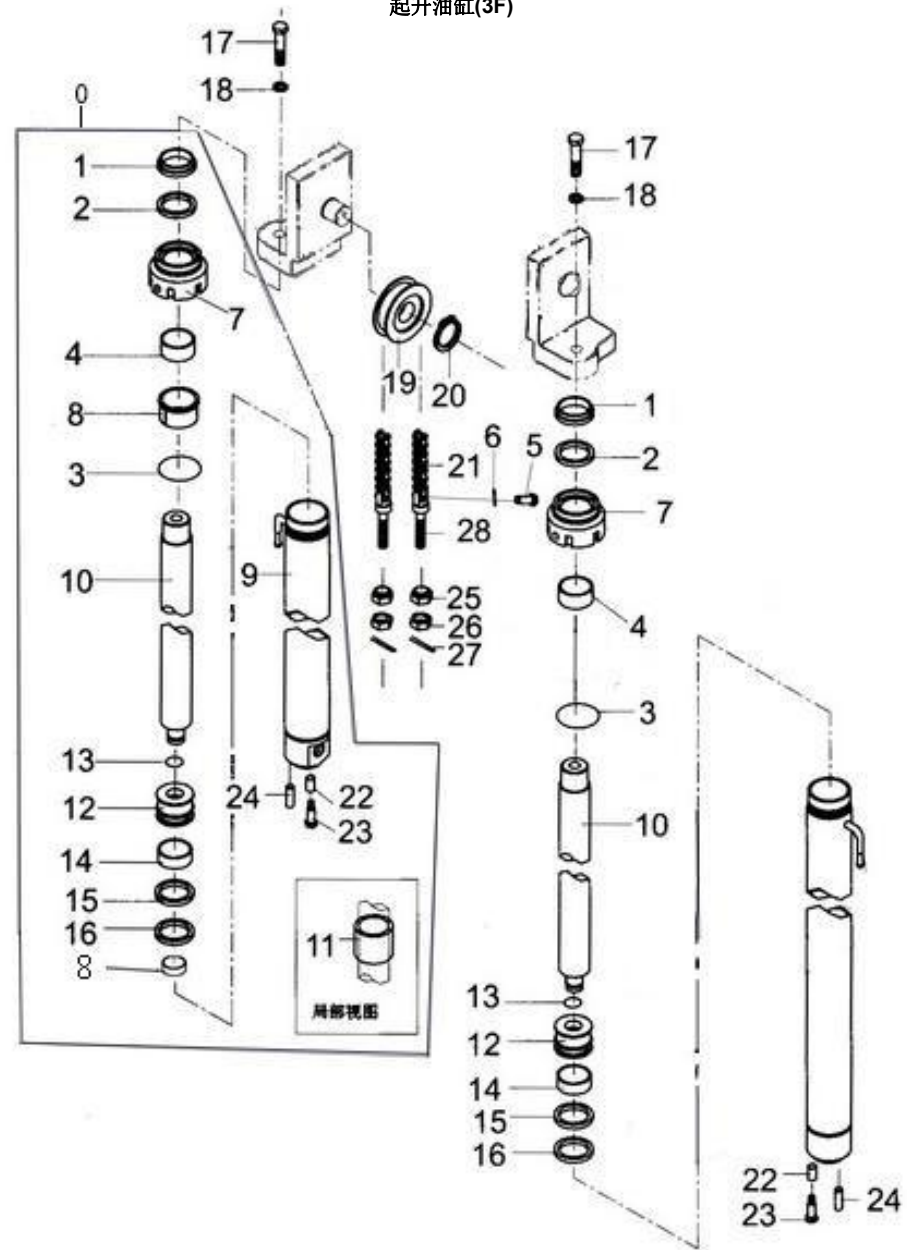

0808 LIFT CYLINDER(3F)

起升油缸(3F)

Index 序号	Part No. 零件编号	Part Name 零件名称		No. 数量	Applied Date 试用日期	Remark 备注	
0	48S00-30T11	Lift cylinder	起升油缸	2			
	3F430-48S00	Lift cylinder	起升油缸	2			
	3F480-48S00	Lift cylinder	起升油缸	2			
	3F500-48S00	Lift cylinder	起升油缸	2			
	3F530-48S00	Lift cylinder	起升油缸	2			
	3F550-48S00	Lift cylinder	起升油缸	2			
	3F600-48S00	Lift cylinder	起升油缸	2			
1	48S01-30T11	Seal 45x57x7/10	防尘圈	2		☆ 20-35T8	48S00-30T11-KIT
2	48S02-30T11	Packing 45x55x6	密封圈	2		☆ 20-35T8	48S00-30T11-KIT
3	306002000048	O-ring 53.2x2.4	O 形圈	2		☆ 20-35T8	48S00-30T11-KIT
4	48S03-30T11	Bushing (4530)	钢背轴承	2		20-35T8	
5	58502-30T01	Pin	销轴	4			
6	307001000035	Pin 3x40	开口销	4			
7	48S05-30T11	Cap	导向套	2		20-35T8	
8	58316-30T11	Cushion ring	缓冲环	1			
9	48S07-30T11	Cylinder	缸体	2		20-35T8	
10	48S08-30T11	Rod	活塞杆	2		20-35T8	
11	48S09-30T11	Spacer	调整套	1		20-35T8	
12	48S10-30T11	Piston	活塞	2		20-35T8	
13	48S11-30T11	Snap ring	钢丝挡圈	2			
14	58312-30T11	Wearing 55x12x2.5	支承环	2		☆ 20-35T8	48S00-30T11-KIT
15	48S13-30T11	Snap ring 55x45x3	挡片	2		☆ 20-35T8	48S00-30T11-KIT

0809 FREE LIFT CYLINDER(2F/3F)

起升油缸(2F/3F)

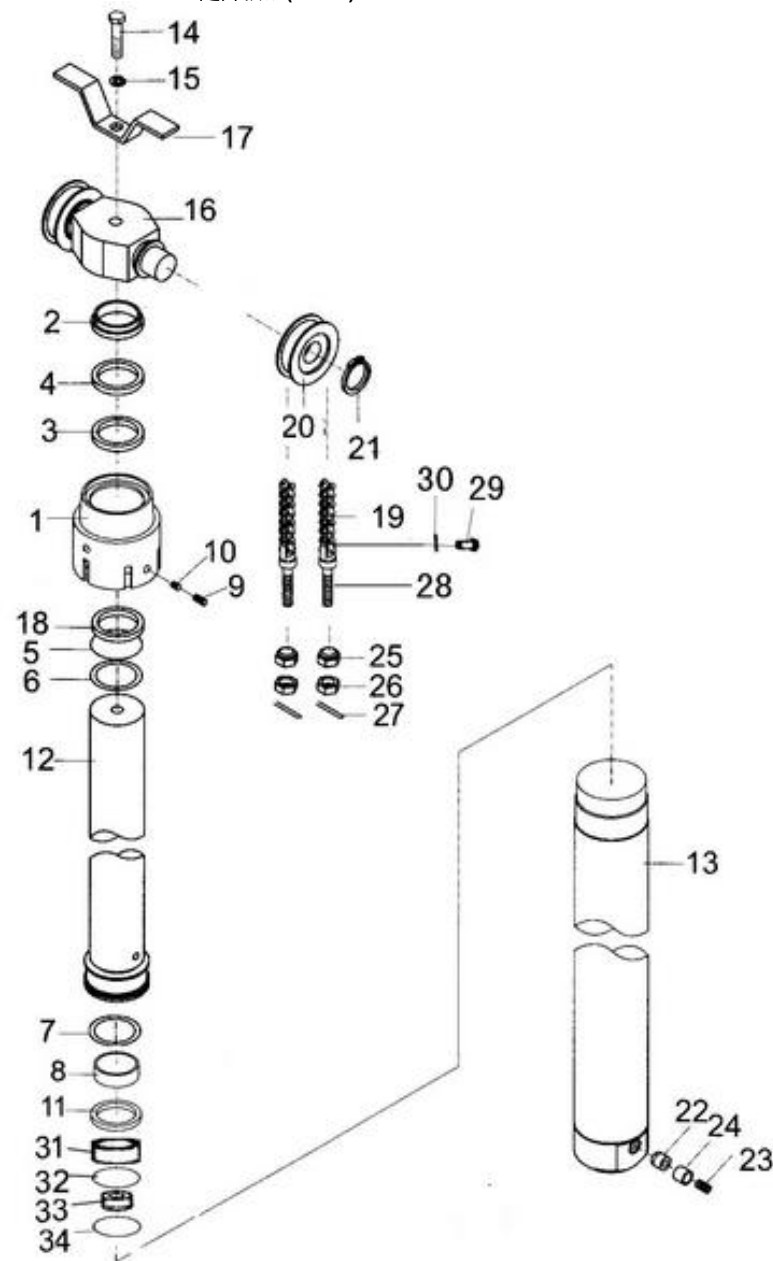

0809 FREE LIFT CYLINDER(2F/3F)

起升油缸(2F/3F)

Index 序号	Part No. 零件编号	Part Name 零件名称	No. 数量	Applied Date 试用日期	Remark 备注
1	49S01-30T11	Cap 导向套	1		
2	49S02-30T11	Dust ring 60x74x8/11 防尘圈	1		☆ 49S00-30T11-KIT
3	49S08-30T11	Seal ring 60x70x6 密封环	1		☆ 49S00-30T11-KIT
4	49S04-30T11	Snap ring 77.5x3.55 O型密封圈	1		☆
5	306002000042	O-ring seal 81.1x3.1 O形圈	1		☆ 49S00-30T11-KIT
6	49S05-30T11	Snap ring ø22 挡圈	1		
7	49S06-30T11	Snap ring 60x70x3 挡片	1		☆ 49S00-30T11-KIT
8	49S07-30T11	Wearing D85x20x2.5 支承环	1		☆ 49S00-30T11-KIT
9	302007000005	Screw M5x5 螺钉	1		
10	49S12-30T11	Shim 垫片	1		
11	49S03-30T11	Yx-ring seal85x70x9 密封圈	1		☆ 49S00-30T11-KIT
12	49S13-30T11	Piston rod ass'y 柱塞杆总成	1		
13	49S14-30T11	Cylinder body (front) 缸体	1		
14	301003000036	Bolt M16x1.5x60 螺栓	1		
15	304003000009	Washer, lock ø16 垫圈	1		
16	58S04-30T01	Sheave seat 链轮轴	1		
17	58S21-30T01	Stopper, chain 护链板	1		
18	49S09-30T11	Bushing 6035 钢背轴承	1		
19	52S00-30T01	Chain ass'y 链条总成	2		
20	56S01-30T11	Sheave 链轮	2		
21	305001000009	Snap ring 挡圈	2		
22	49S10-30T11	Spool 阀芯	1		
23	49S11-30T11	Spring 弹簧	1		
24	49S15-30T11	Seat, spring 弹簧座	1		
25	303002000009	Nut M18x1.5 螺母	4		

0810 LIFT CYLINDER (2F)

起升油缸 (2F)

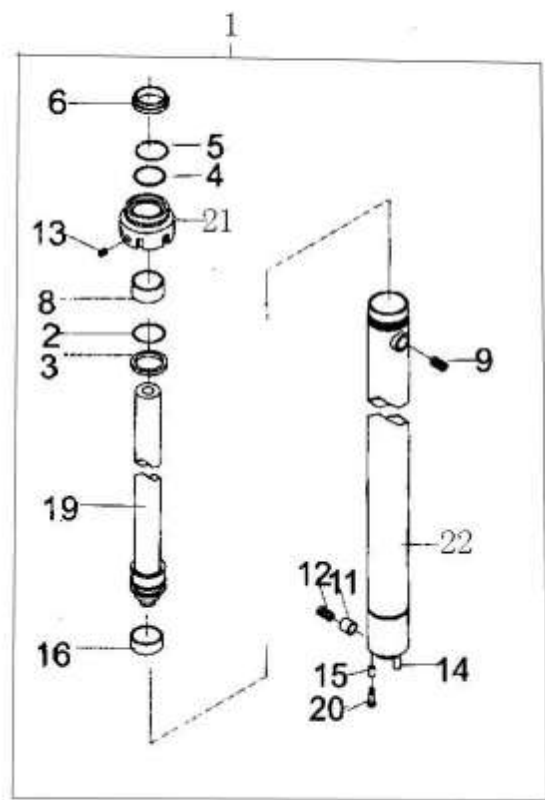
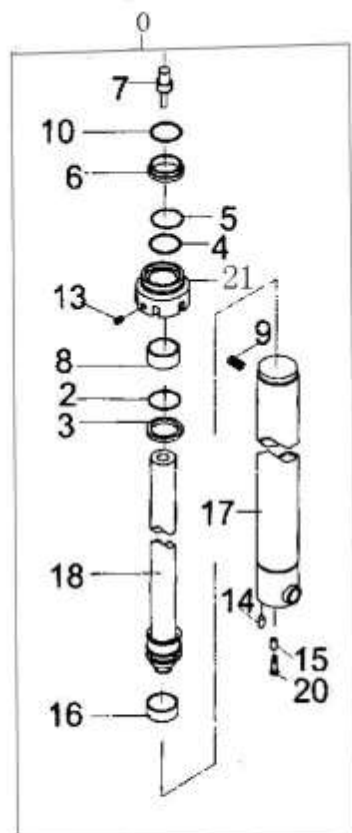

0810 LIFT CYLINDER (2F)

起升油缸 (2F)

Index 序号	Part No. 零件编号	Part Name 零件名称		No. 数量	Applied Date 试用日期	Remark 备注	
0	5F400-30T11	Lift cylinder,left	起升油缸 (左)	1		30/35T8-2F300	5F400-30T11
	30-2F330-5F400	Lift cylinder,left	起升油缸 (左)	1		30/35T8-2F330	30-2F330-5F400
	30-2F350-5F400	Lift cylinder,left	起升油缸 (左)	1		30/35T8-2F350	30-2F350-5F400
	30-2F350-5F400	Lift cylinder,left	起升油缸 (左)	1		20/25T8-2F300	30-2F350-5F400
	5F400-25T11	Lift cylinder,left	起升油缸 (左)	1		20/25T8-2F330	5F400-25T11
	25-2F330-5F400	Lift cylinder,left	起升油缸 (左)	1		20/25T8-2F350	25-2F330-5F400
1	5F300-30T11	Lift cylinder,right	起升油缸 (右)	1		FD30T-2F300	5F300-30T11
	30-2F330-5F300	Lift cylinder,left	起升油缸 (右)	1		FD30T-2F330	30-2F330-5F300
	30-2F350-5F300	Lift cylinder,left	起升油缸 (右)	1		FD30T-2F350	30-2F350-5F300
	5F300-25T11	Lift cylinder,left	起升油缸 (右)	1		FD25T-2F300	5F300-25T11
	25-2F330-5F300	Lift cylinder,left	起升油缸 (右)	1		FD25T-2F330	25-2F330-5F300
	25-2F350-5F300	Lift cylinder,left	起升油缸 (右)	1		FD25T-2F350	25-2F350-5F300
2	306002000052	O-ring seal ϕ 56.9x3.1	O 形圈	2		☆	5F300-30T11-KIT
3	5F302-30T11	Snap ring ϕ 18	钢丝挡圈	2			
4	5F303-30T11	Yx-ring seal ϕ 40x50x6	Yx 密封圈	2		☆	
5	5F304-30T11	Snap ring 50x40x3	挡圈	2		☆	
6	5F305-30T11	Dust ring DKB 40x52x7/10	防尘圈	2		☆	
7	5F401-30T11	Joint rod	连接杆	1			
8	5F306-30T11	Bushing 4030	钢背轴承	2			
9	302019000001	Screw M6x8	螺钉	4			
10	306002000050	O-ring seal 21.2x2.4	O 形圈	1		☆	5F300-30T11-KIT
11	5F307-30T11	Spool	阀芯	1			
12	5F308-30T11	Spring	弹簧	1			

0811 LIFT CYLINDER MOUNT

起升油缸安装

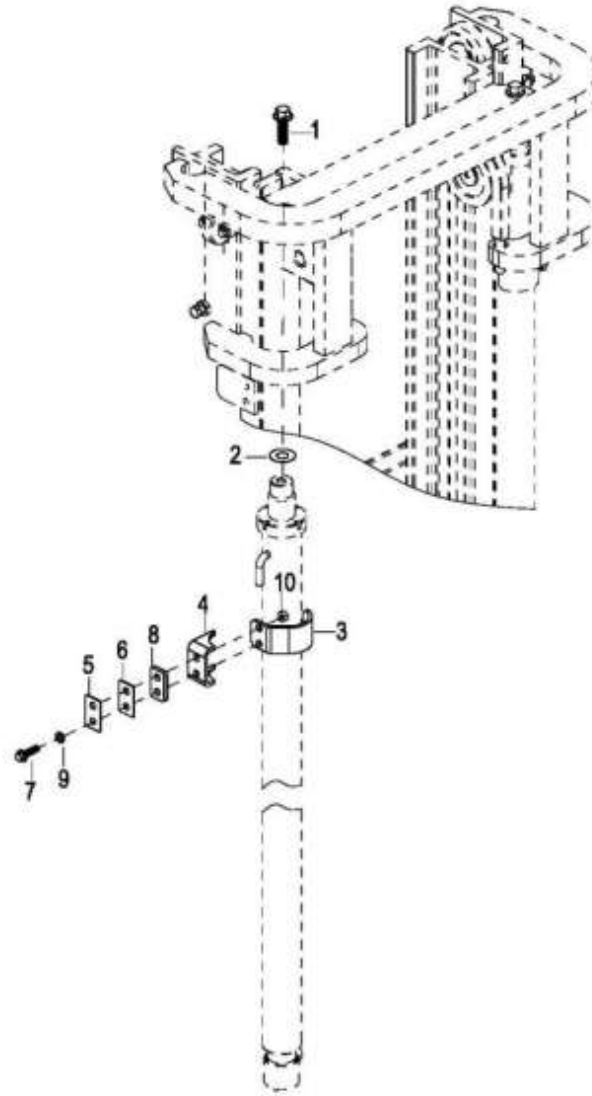

0812 TILT CYLINDER

倾斜油缸

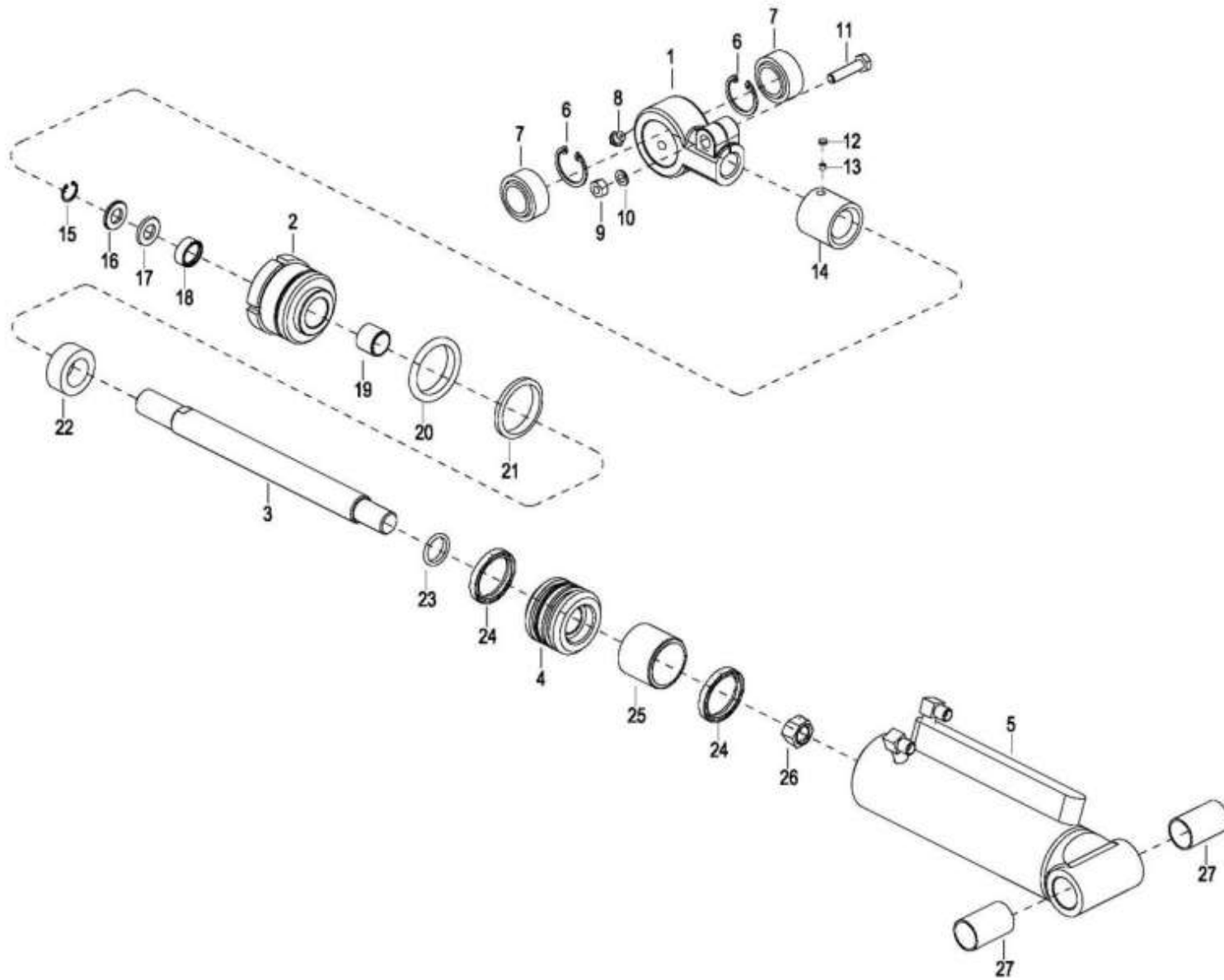

0812 TILT CYLINDER

倾斜油缸

Index 序号	Part No. 零件编号	Part Name 零件名称	No. 数量	Applied Date 试用日期	Remark 备注
0	150000-30TS11	Tilt cylinder 左倾斜油缸	1		6° -12°
	160000-30TS11	Tilt cylinder 右倾斜油缸	1		6° 12°
	15A000-30TS11	Tilt cylinder 左倾斜油缸	1		6° -6°
	16A000-30TS11	Tilt cylinder 右倾斜油缸	1		6° -6°
	15B000-30TS11	Tilt cylinder 左倾斜油缸	1		3° -6°
	16B000-30TS11	Tilt cylinder 右倾斜油缸	1		3° -6°
	15C000-30TS11	Tilt cylinder 左倾斜油缸	1		3° -3°
	16C000-30TS11	Tilt cylinder 右倾斜油缸	1		3° -3°
1	150001-30TS11	Earrings 耳环	1		
2	150002-30TS11	Guide sleeve 导向套	1		
3	150003-30TS11	Piston rod 活塞杆	1		6° -12°
	15A003-30TS11	Piston rod 活塞杆	1		6° -6°
	15B003-30TS11	Piston rod 活塞杆	1		3° -6°
	15C003-30TS11	Piston rod 活塞杆	1		3° -3°
4	150004-30TS11	Piston 活塞	1		
5	150005-30TS11	Tube,cylinder 左缸筒	1		
	160005-30TS11	Tube,cylinder 右缸筒	1		
6	305002000011	Ring ø50 孔用弹性挡圈	1		
7	160006-30TS11	Bushing 30 关节轴承	1		
8	01152-1010A	Fitting M10x1 油杯	1		
9	303001000008	Nut M14 螺母	3		
10	304003000008	Washer ø14 垫圈	1		
11	301003000056	Bolt M14x55 螺栓	3		

0812 TILT CYLINDER

倾斜油缸

Index 序号	Part No. 零件编号	Part Name 零件名称		No. 数量	Applied Date 试用日期	Remark 备注
12	302019000002	Screw M10x10	锁紧螺钉	1		
13	150007-30TS11	plug	塞子	1		
14	150008-30TS11	sleeve	外调整套	1		
15	305002000016	Bushing ø47	孔用弹性挡圈	1		
16	150009-30TS11	Bushing	挡圈	1		
17	150010-30TS11	Bushing	挡圈	1		
18	150011-30TS11	Nut	孔用密封圈	2		☆
19	150012-30TS11	Seal	钢背轴承	2		☆
20	150013-30TS11	Ring	挡片	2		
21	03452-67310	Ring ø 66.9x3.1	O 型圈	1		☆
22	150014-30TS11	Washer	垫圈	1		
23	03452-18240	Fitting ø18.4x2.4	O 型圈	1		☆
24	150015-30TS11	Circlip	孔用密封圈	1		☆
25	150016-30TS11	Wearing	支撑环	1		☆
26	303002000013	Nut 24x1.5	螺母	1		
27	150017-30TS11	Bushing	钢背轴承	2		
	150000-30TS11-KI	Kit for tilt cyl.	倾斜油缸修理包	1		All☆Parts

0813 LIFT CARRIAGE (2W)

滑架 (2W)

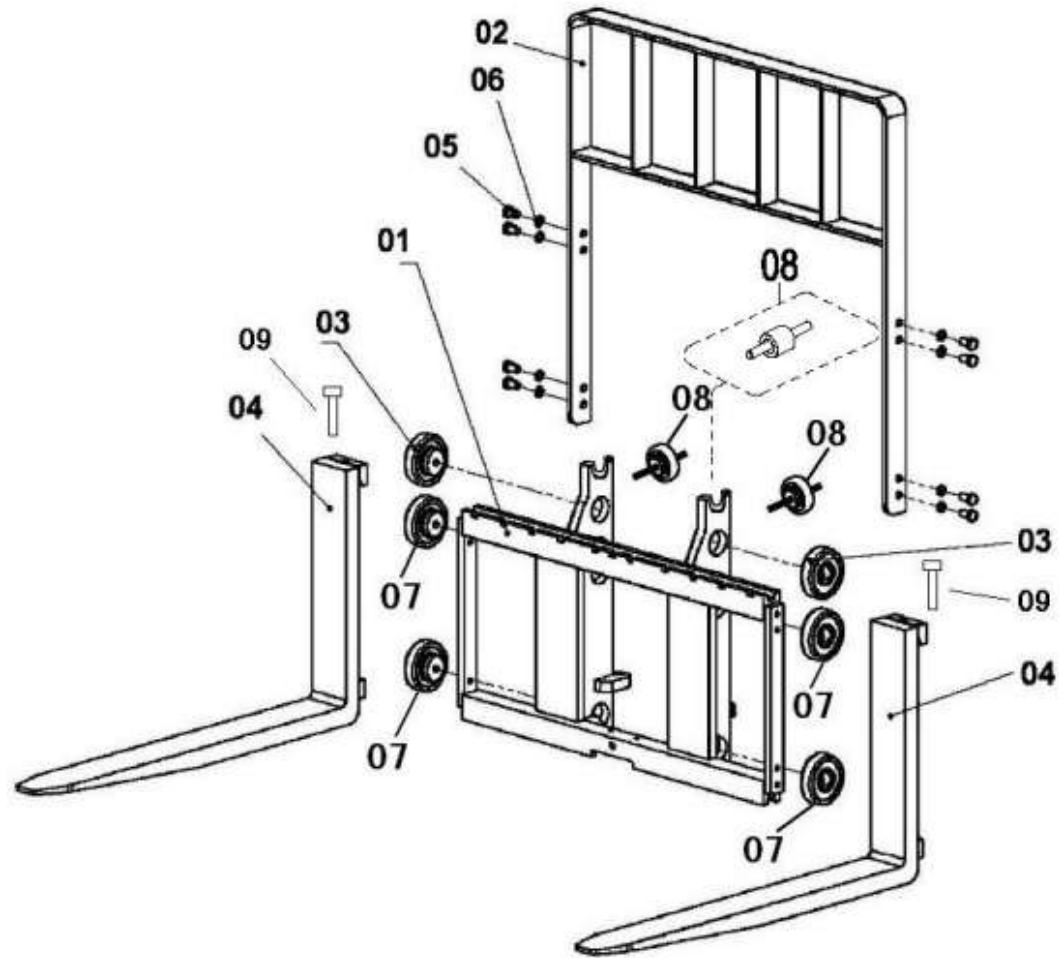

0814 LIFT CARRIAGE (2F)

滑架 (2F)

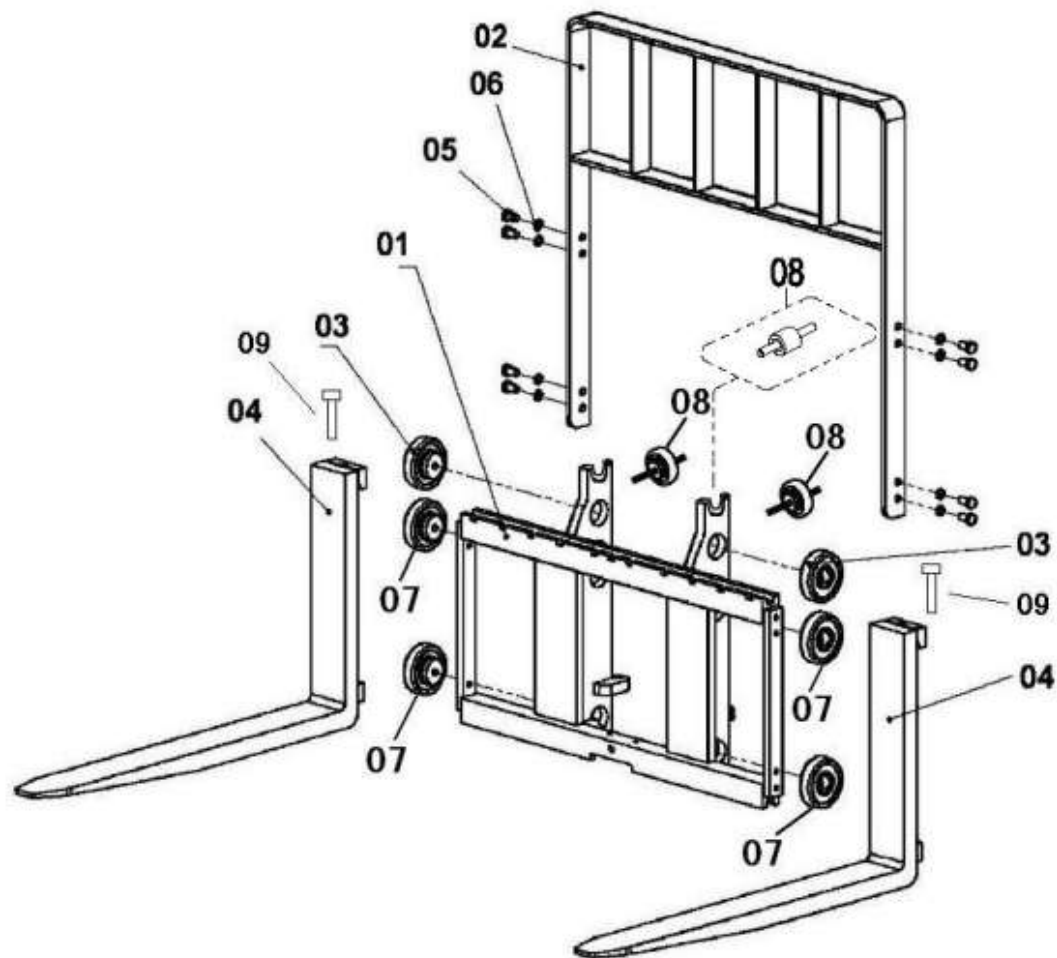

0815 LIFT CARRIAGE (3F)

滑架 (3F)

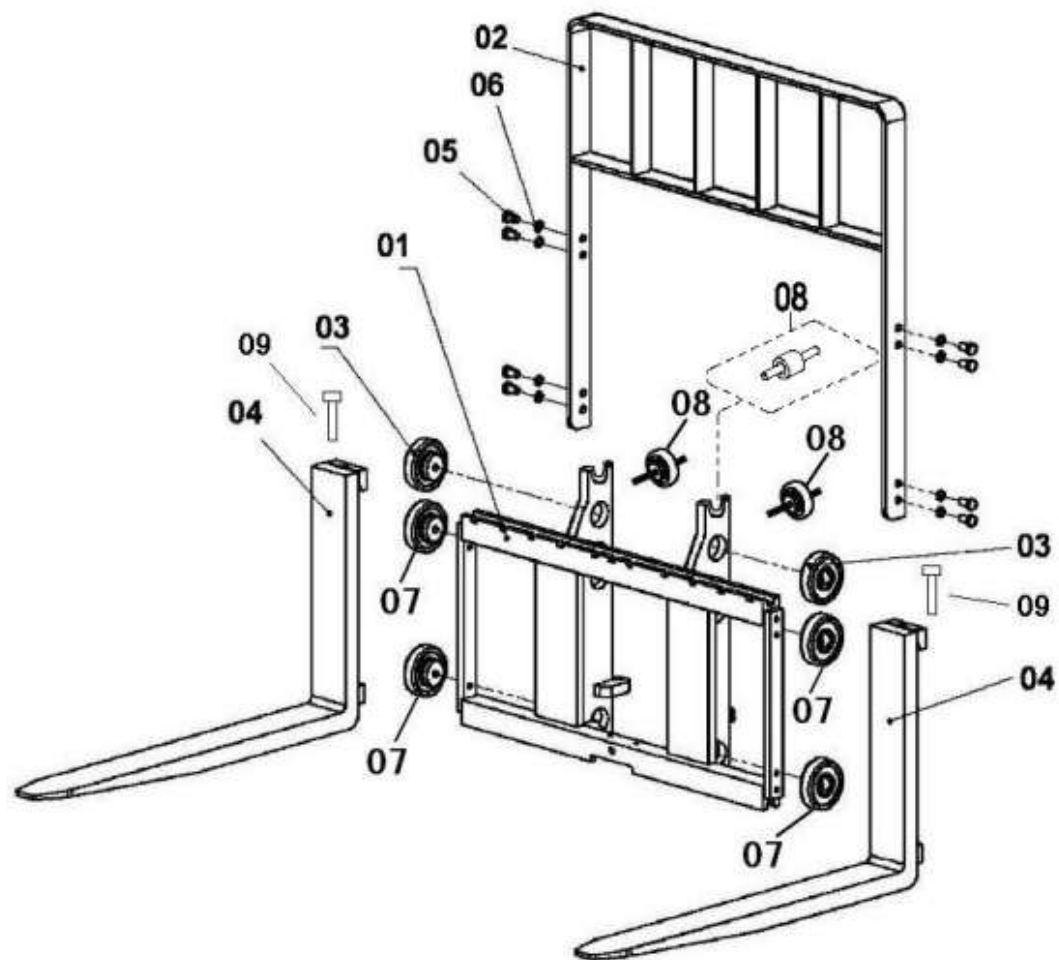

0901 ELECTRIC SYSTEM

电气系统

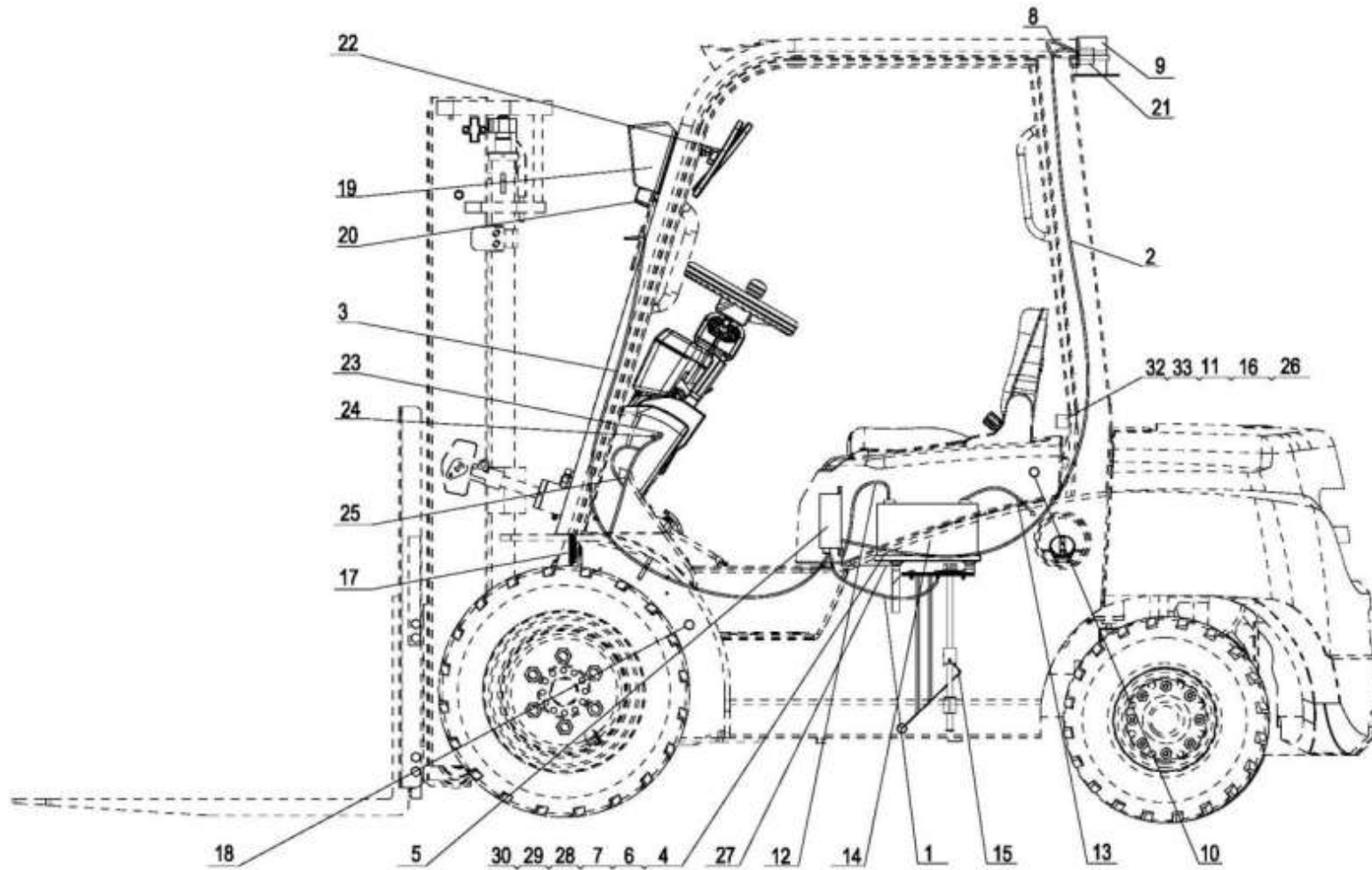

0901 ELECTRIC SYSTEM

电气系统

Index 序号	Part No. 零件编号	Part Name 零件名称		No. 数量	Applied Date 试用日期	Remark 备注
1	810001-30TS11	Harness ass'y	主线束	1		S4S
	810001E-30TS11	Harness ass'y	主线束	1		S4S OPS
	810001-30TG11	Harness ass'y	主线束	1		4D27G31/4D30G31/4D32G31
	810001E-30TS11	Harness ass'y	主线束	1		4D27G31/4D30G31/4D32G31 OPS
	810001-30TG (200)	Harness ass'y	主线束	1		C490/A498/A495
	810001E-30TG (200)	Harness ass'y	主线束	1		C490/A498/A495 OPS
	810001-30TG (25)	Harness ass'y	主线束	1		发电机带电子调节 C490/A498/A495//4D27G31
	810001E-30TG (25)	Harness ass'y	主线束	1		发电机带电子调节 C490/A498/A495//4D27G31 OPS
	810001-30TK11	Harness ass'y	主线束	1		K25
	810001E-30TK11	Harness ass'y	主线束	1		K25 OPS
	810001-30TY11	Harness ass'y	主线束	1		TNE98/TNE92
	810001E-30TY11	Harness ass'y	主线束	1		TNE98/TNE92 OPS
	810001-30TM1	Harness ass'y	主线束	1		B3.3
	810001E-30TM1	Harness ass'y	主线束	1		B3.3 OPS
	810001-30TW11	Harness ass'y	主线束	1		C240
	810001E-30TW11	Harness ass'y	主线束	1		C240 OPS
	810001-30TT11	Harness ass'y	主线束	1		TD27
	810001E-30TT11	Harness ass'y	主线束	1		TD27 OPS
2	810002-30TS11	Rear lamp harness	后灯线束	1		
3	810003-30TS11	Headlamp harness	前灯线束	1		
4	341000-30TS01	Cover	电瓶盒盖	1		
5	KZH12V-4	Control box	中央控制盒	1		A498/S4S/B3.3/TD27/TNE98/C240/K25
	KZH12V-3	Control box	中央控制盒	1		NC485/C490-200/A495
	KZH12V-4(G)	Control box	中央控制盒	1		4D27G31/4D30G31/4D32G31

0901 ELECTRIC SYSTEM

电气系统

Index 序号	Part No. 零件编号	Part Name 零件名称		No. 数量	Applied Date 试用日期	Remark 备注	
	KZH12V-S/-G	Control box	中央控制盒	1			OPS
	KZH12V-4(N)	Control box	中央控制盒	1			Neutral display 空挡显示
	KZH12V-G/HZK188AB-EP	Control box	中央控制盒	1			with logic switch (Optional) 带逻辑开关
	KZH12V-G/KZH12V-S(P)	Control box	中央控制盒	1			with (P) brake switch (Optional) 带(P)制动显示
6	342000-30TS01	Plate	蓄电池压板总成	1			
7	340001-30TS01	Rod	蓄电池固定杆	2			
8	814000-30TS11	Cable,caution light	警示灯线束	1		选用件	
9	73712-30T11	Caution light	频闪警灯	1		选用件	
10	810001-30TS11	Water temp sending unit	水温感应器	1			TNE92/TNE98/S4S/C240
	810001-30TK11	Water temp sending unit	水温感应器	1			K25/K21/TD27
	M73716-25T11	Water temp sending unit	水温感应器	1			
	Y73716-25T11	Water temp sending unit	水温感应器	1			
	810001-30TM11	Water temp sending unit	水温感应器	1			B3.3
	810001-30TG11	Water temp sending unit	水温感应器	1			C490/A498/A495/(4D27/30/32)
11	73722-30T11	Buzzer	蜂鸣器	1			
12	850000-30TS11	Cable	电瓶线 (+)	1			S4S
	850000-30TK11	Cable	电瓶线 (+)	1			K21/25
	850000-30TY11	Cable	电瓶线 (+)	1			4TNE92/98
	850000-30TG11	Cable	电瓶线 (+)	1			C490/A498/A495/(4D27/30/32)
	850000-30TW11	Cable	电瓶线 (+)	1			C240

0901 ELECTRIC SYSTEM

电气系统

Index 序号	Part No. 零件编号	Part Name 零件名称		No. 数量	Applied Date 试用日期	Remark 备注
	850000-30TM11	Cable	电瓶线 (+)	1		B3.3
	850000-30TT11	Cable	电瓶线 (+)	1		TD27
13	860000-30TS11	Cable	电瓶线 (-)	1		
14	24411-30T11	Battery	蓄电池	1		
15	173C0-30T11	Fuel level sending unit	燃油传感器	1		
16	301002000130	Bolt M6×10	螺栓	1		
17	73721-30T11	Horn	喇叭	1		
18	810002-30TS11	Oil temp sending unit	油温感应塞	1		
19	87A000-30TS11	Head lamp ass'y	前照灯	2		
20	73714-30T11	Head lamp	前小灯	2		
21	87B000-30TS11	Combination lamp	三色后组合灯	2		
22	73707-30T11	Rearview mirror	小号反光镜	2		
23	73723-30T11	Switch,caution light	警灯开关	1		
24	73724-30T11	Switch	点火开关	1		
25	73725-30T11	Brake switch	脚制动开关	1		
26	304002000004	Spring ø6	弹垫	1		
27	25301-30T03	Plate	电气固定支板	1		
	800100-30TS01	Bracket	控制盒支架	1		OPS
28	301001000083	Bolt M8×16	螺栓	3		
29	304003000005	Spring ø8	弹垫	3		
30	304002000005	Washer ø8	平垫	3		
31	17302-30T11	Seal	浮子密封垫	1		
32	303007000006	Nut ø6	螺母	3		
33	304003000004	Washer ø6	平垫	4		

0902 ELECTRIC SYSTEM SCHEMATIC DIAGRAM (S4S/C240/TD27/B3.3/TNE98)

电气系统原理图 (S4S/C240/TD27/B3.3/TNE98)

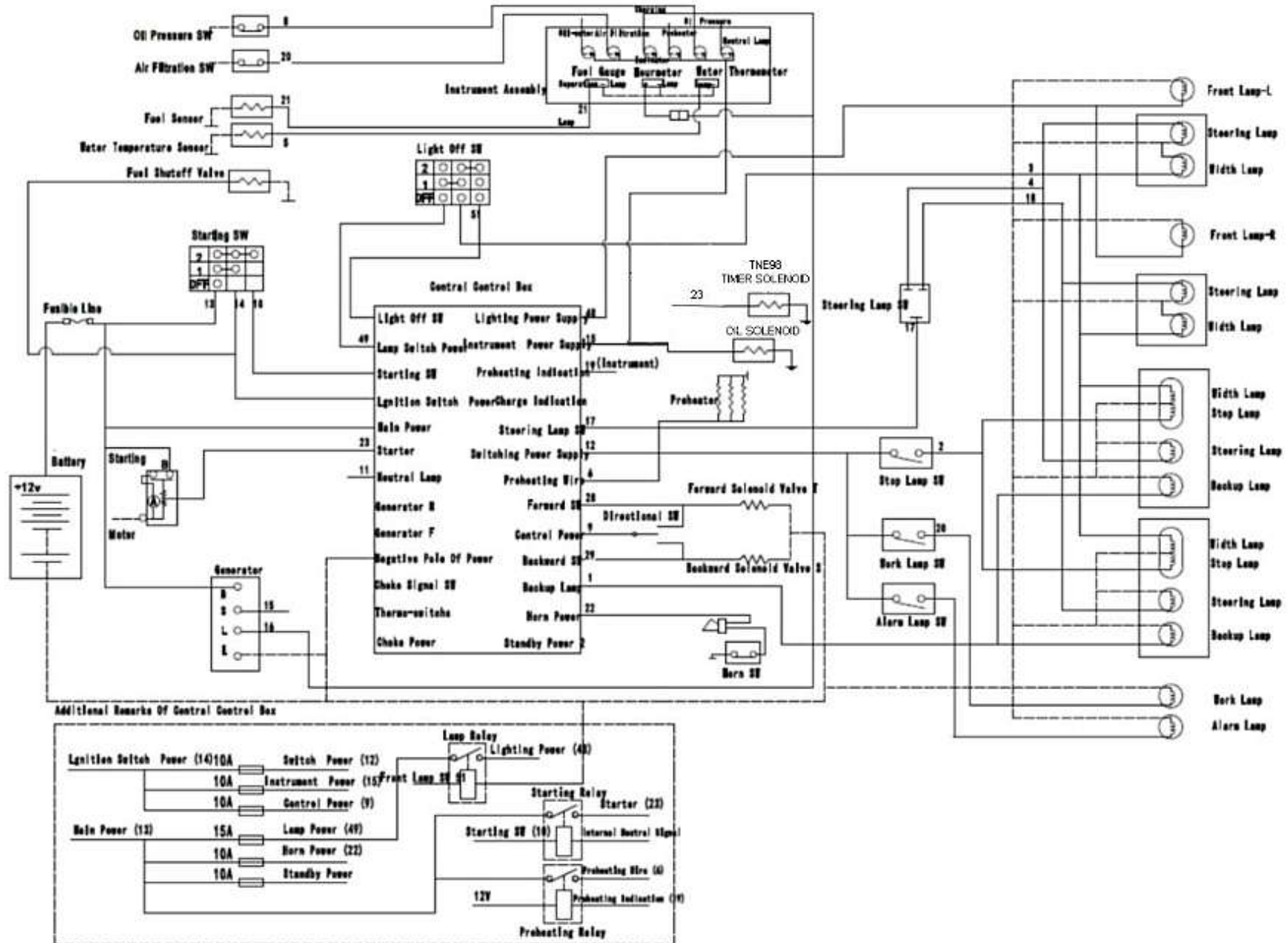

0903 ELECTRIC SYSTEM SCHEMATIC DIAGRAM (K21/25)

电气系统原理图 (K21/25)

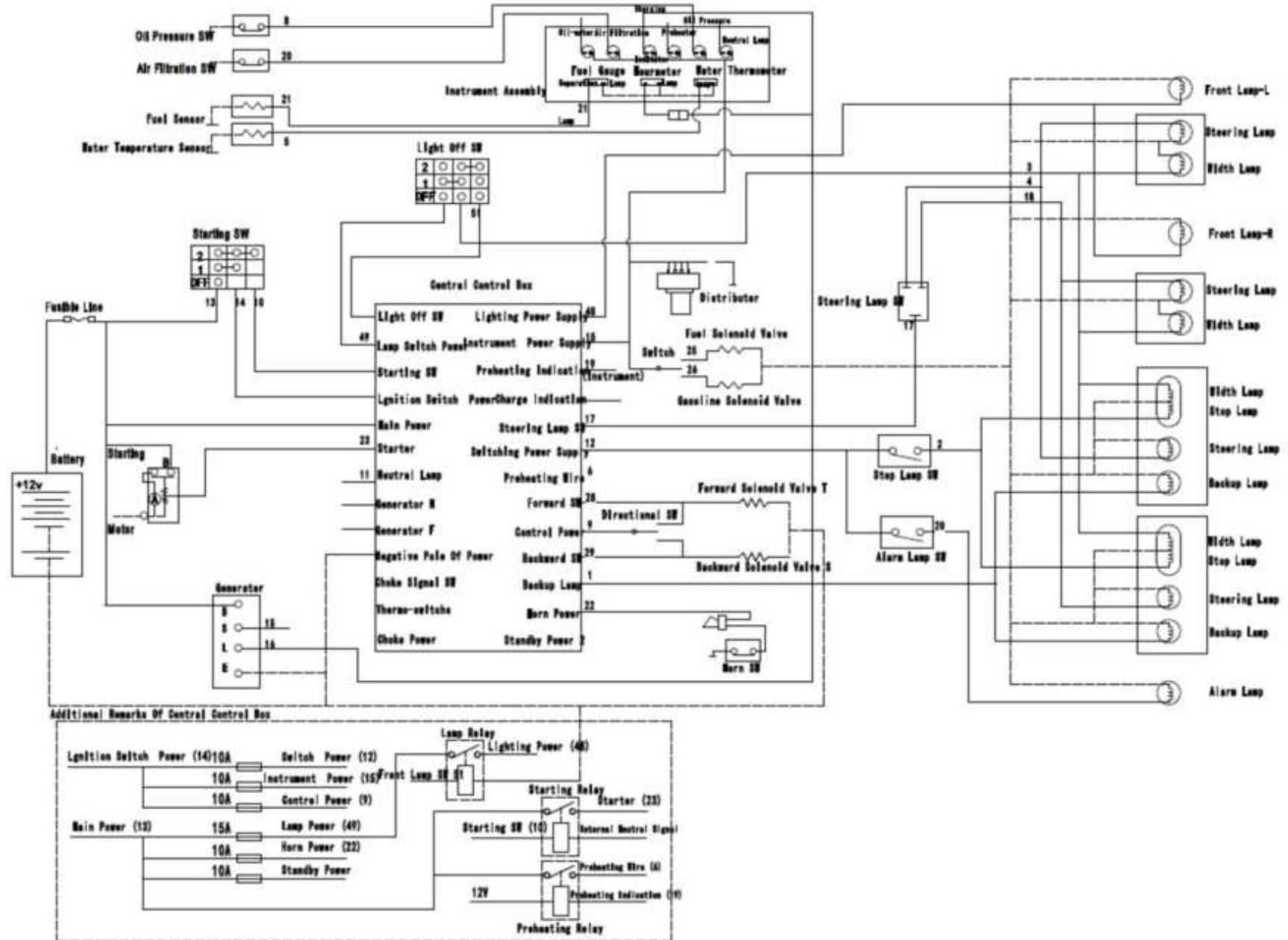

0904 ELECTRIC SYSTEM SCHEMATIC DIAGRAM (C490/A498/A495/(4D27/30/32))

电气系统原理图 (C490/A498/A495/(4D27/30/32))

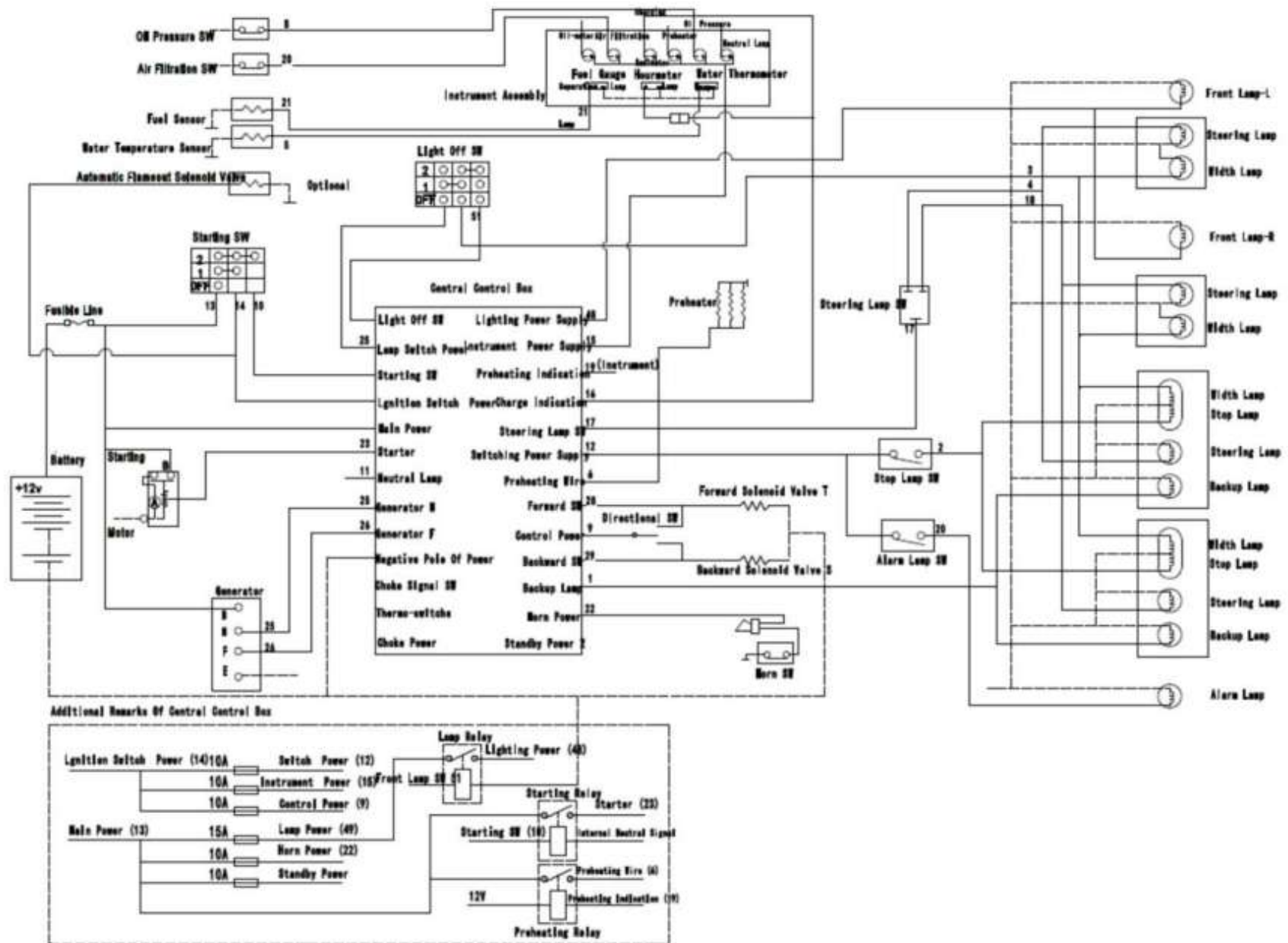

0905 ELECTRIC SYSTEM SCHEMATIC DIAGRAM (欧标)

电气系统原理图 (欧标)

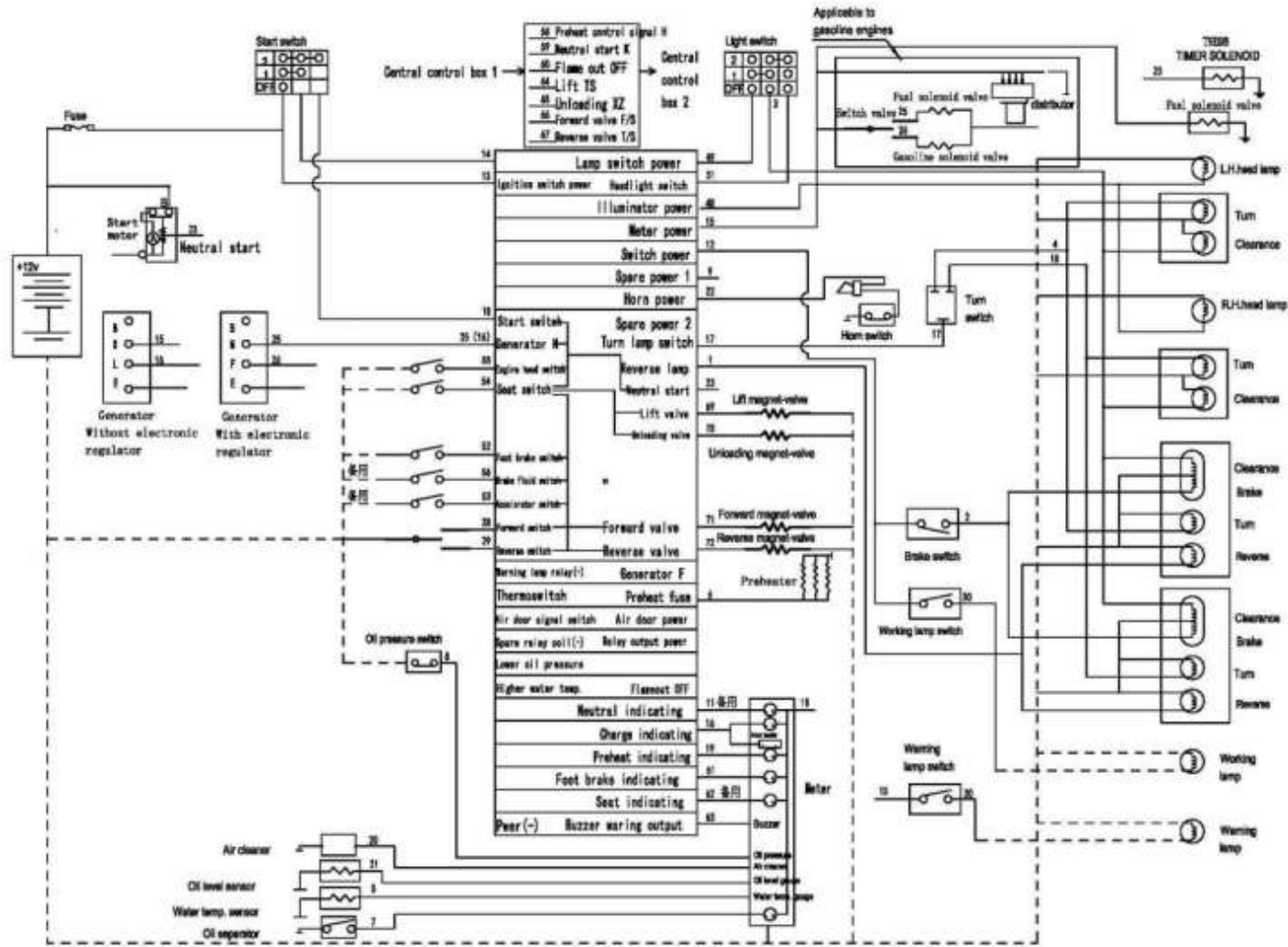

0906 FRONT LAMP

前小灯

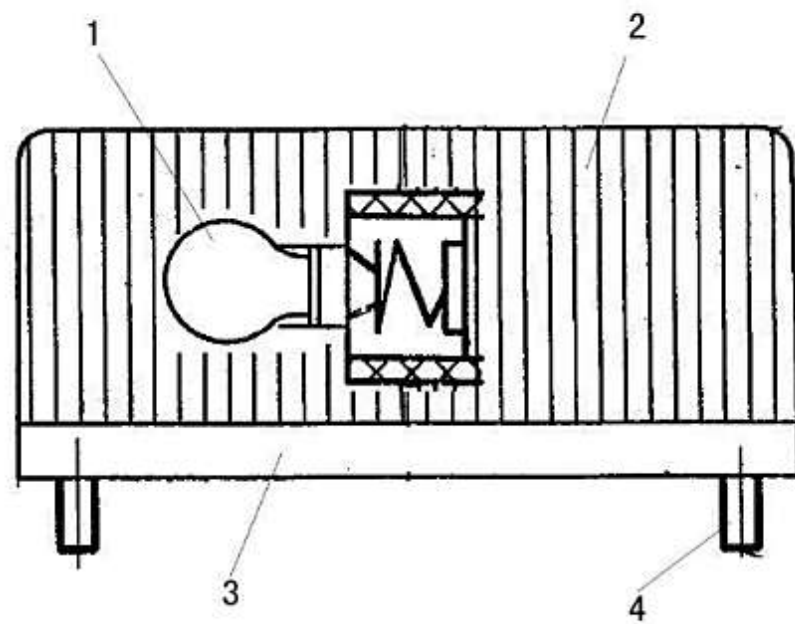

0907 COMBINATION METER

仪表总成

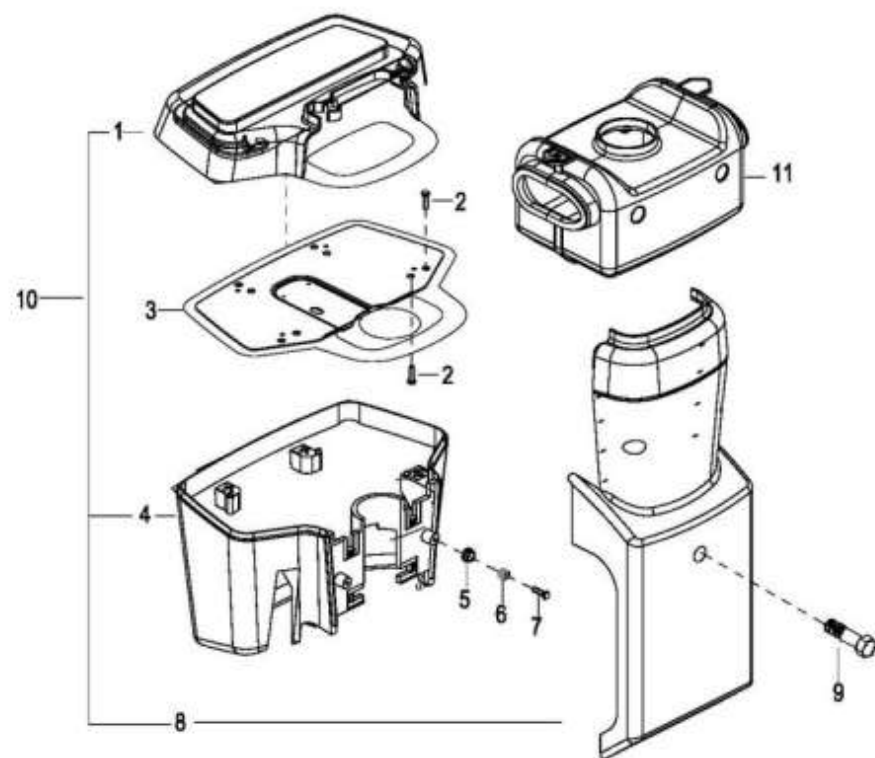

0907 COMBINATION METER

仪表总成

Index 序号	Part No. 零件编号	Part Name 零件名称		No. 数量	Applied Date 试用日期	Remark 备注
0	24800-30T11	Combination	仪表总成	1		
1	NR-100002-00	Meter body	仪表体	1		EP
	NR-100002-00 (Neutral)	Meter body	仪表体	1		Neutral 中性
	NR-100004-10	Meter body	仪表体	1		EP, Speed limit 限速
	NR-100004-10 (Neutra)	Meter body	仪表体	1		Neutral 中性,Speed limit 限速
2	00067-0520A	Screw M5x20	螺钉	8		
3	24801-30T11	Connect plate	过渡板	1		
4	24802-30T11	Down cover	仪表下面板	1		
5	48005-30T01	Bolt support	衬套	4		
6	48004-30T11	Rubber shim	橡胶垫	4		
7	05782-0625A	BoltM6x25	螺栓	4		
8	24803-30T11	Cover	仪表后罩	1		
9	00067-0625A	Screw M6x25	螺钉	3		
10	81A100-35TS11	Cover ass'y	仪表罩总成	1		Speed limit 限速
11	81A200-35TS11	Cover	方向操纵罩总成	1		

0908 LPG FUEL SYSTEM (One)

液化气转换装置(一)

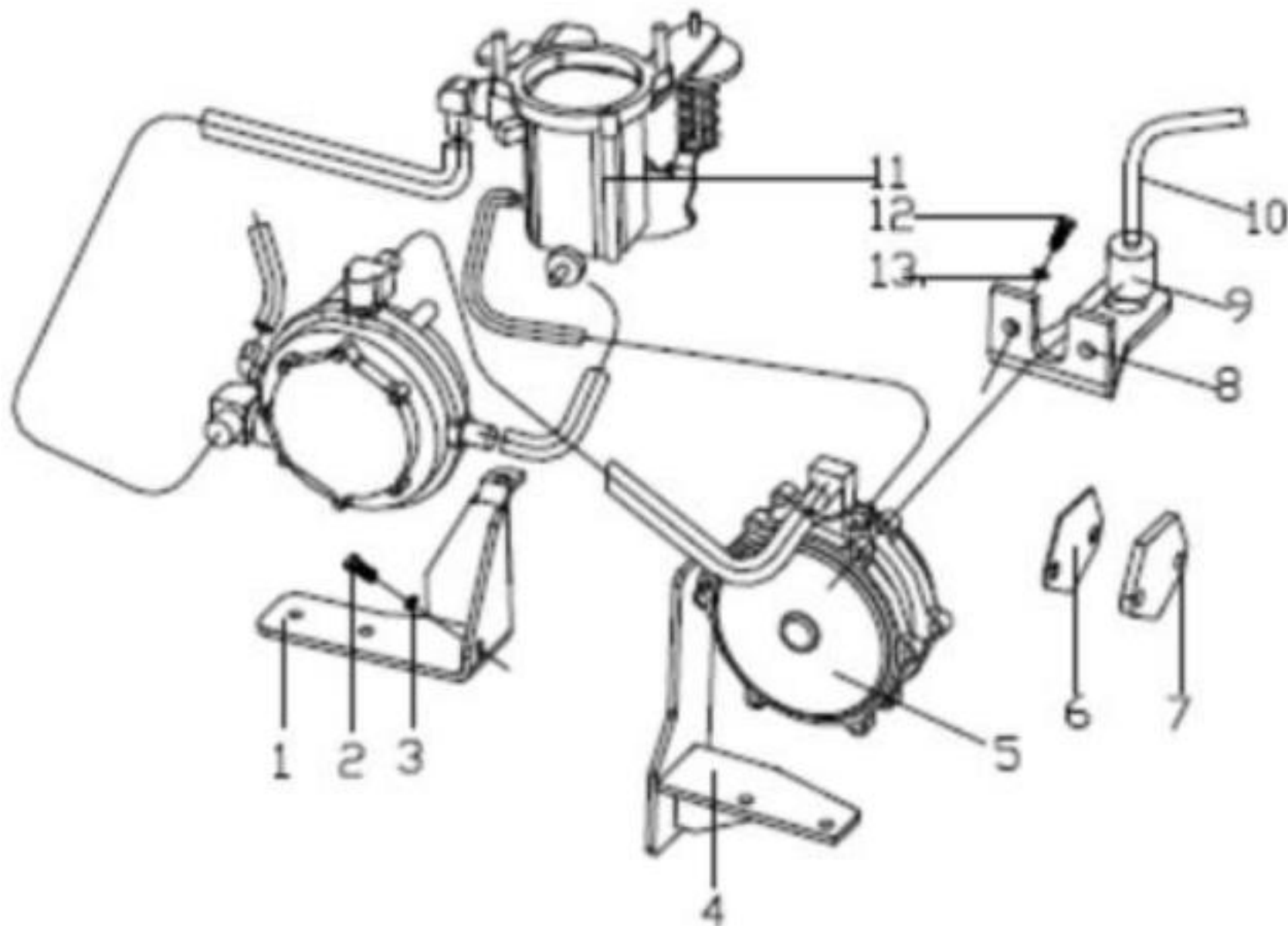

0909 LPG FUEL SYSTEM (Two)

液化气转换装置(二)

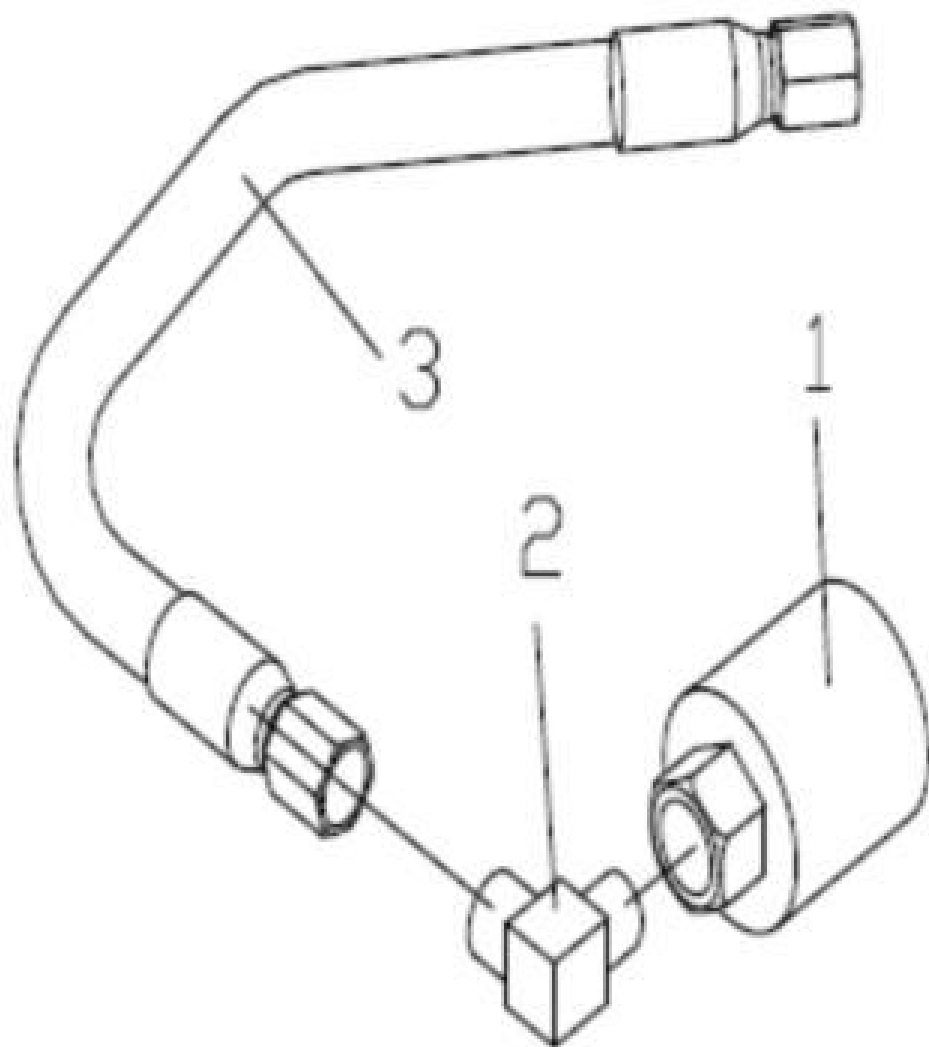

0910 LPG FUEL SYSTEM(Three)

液化气转换装置 (三)

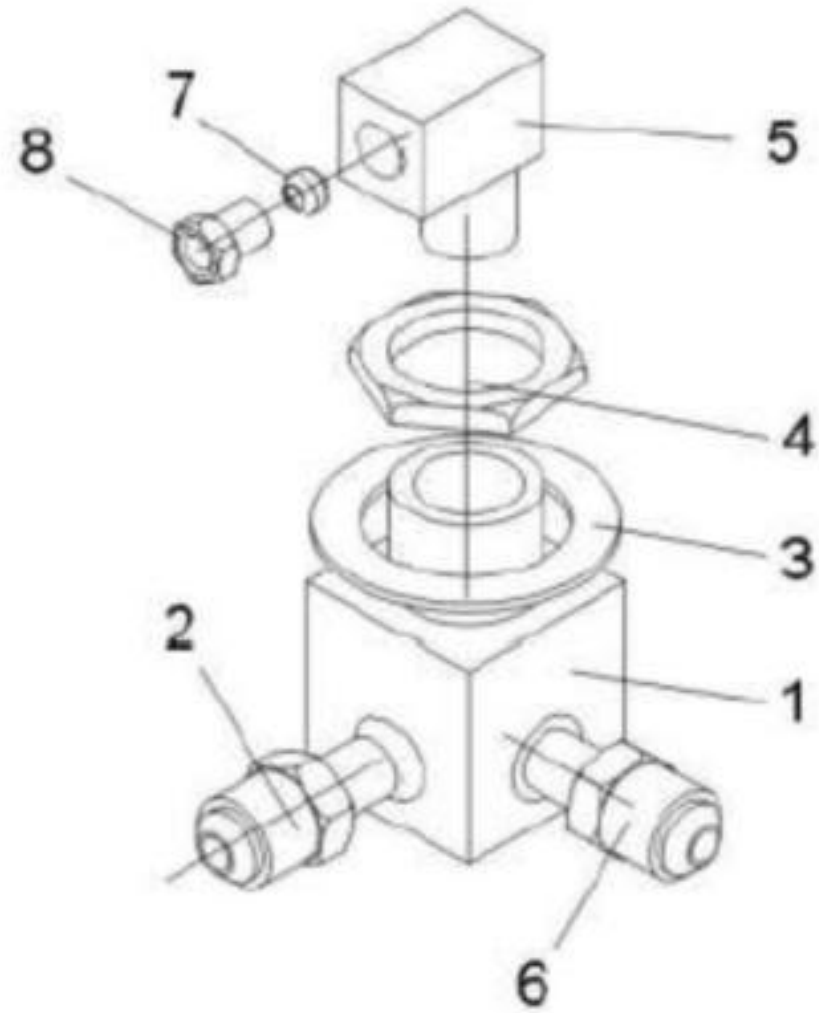

0911 LPG FUEL SYSTEM (Four)

液化气转换装置 (四)

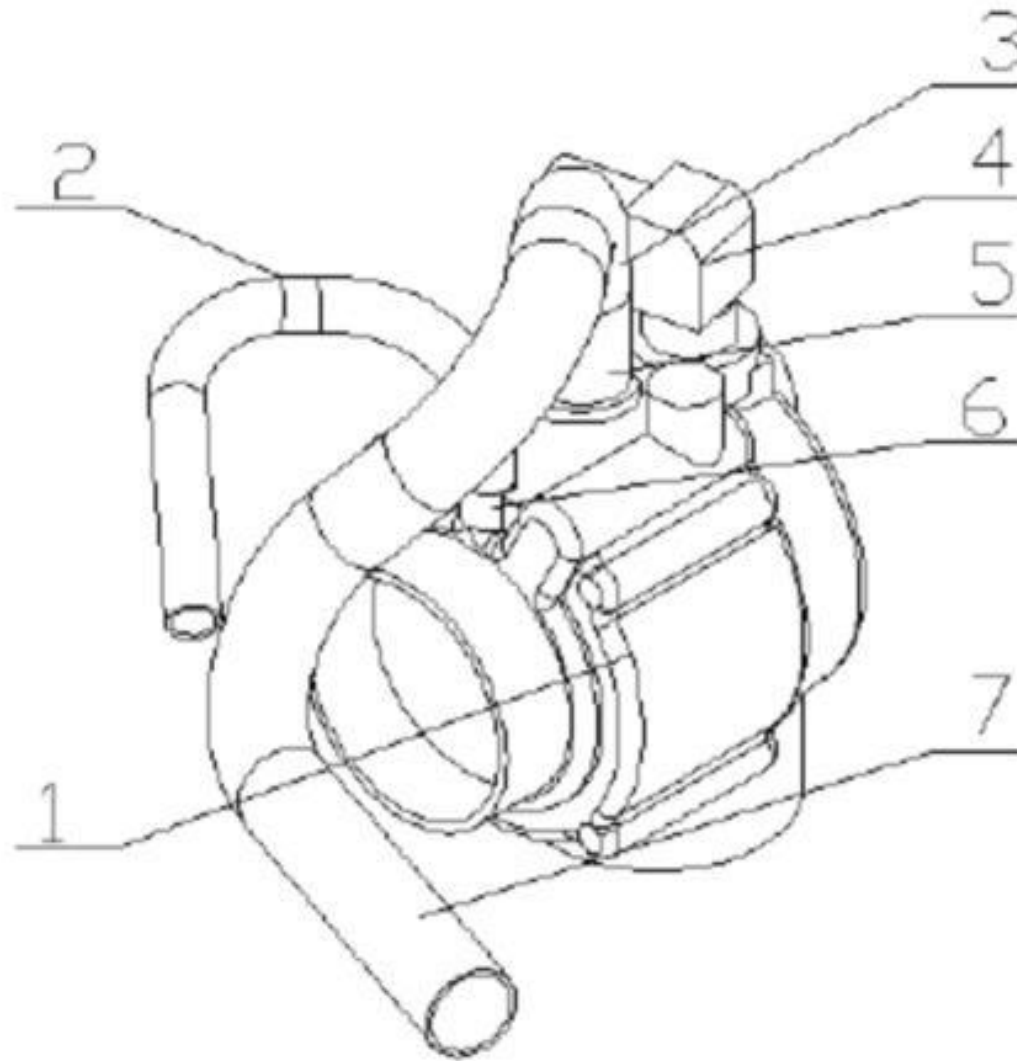

0912 LPG FUEL SYSTEM (Five)

液化气转换装置(五)

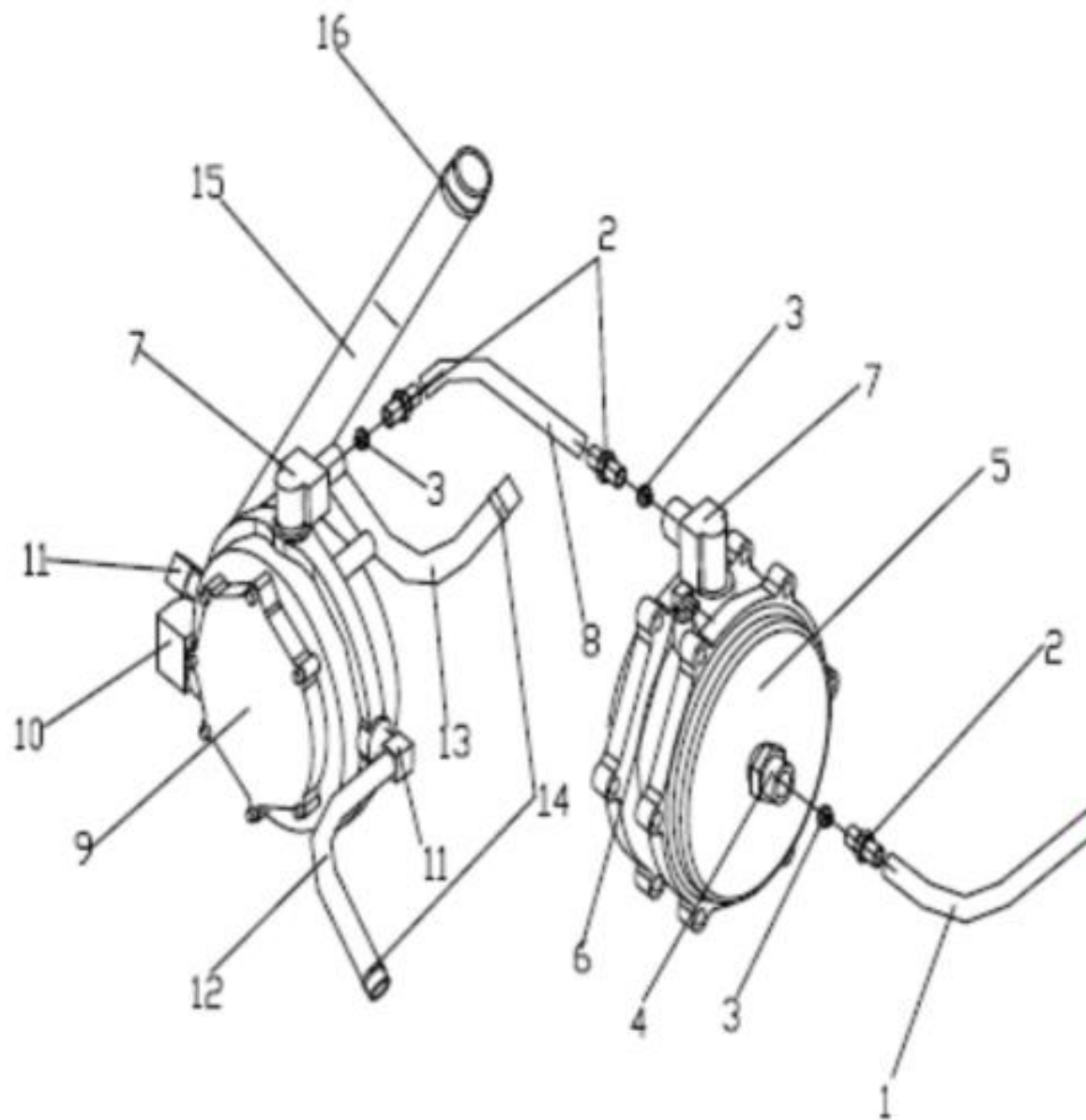

0912 LPG FUEL SYSTEM (Fiver)

液化气转换装置(五)

Index 序号	Part No. 零件编号	Part Name 零件名称		No. 数量	Applied Date 试用日期	Remark 备注
0	390400-30TK11	Filter lock-Regulator	锁闭阀-减压器组件	1		
1	390401-30TK11	Auxiliary fuel lint I	LPG 辅助进气管 I	1		
2	390402-30TK11	Locking nut	锁紧螺母	3		
3	390403-30TK11	Locking loop	锁紧环	3		
4	390404-30TK11	Filter lock inlet fitting	锁闭阀进口接头	1		
5	390405-30TK11	Filter lock	锁闭阀	1		
6	390406-30TK11	Vacuum fitting	真空信号接头	1		
7	390407-30TK11	Bulkhead outlet fitting	三通出口接头	1		
	39A400-30TK11	LPG solenoid valve	电磁阀	1		
8	390408-30TK11	Auxiliary fuel lint II	辅助进气管 II	1		
9	390409-30TK11	Regulator	减压器	1		
10	390410-30TK11	LPG outlet fitting	减压器出口接头	1		
11	390411-30TK11	Regulator water fitting	减压器水接头	2		
12	390412-30TK11	Water supply hose	进水软管	1		
13	390413-30TK11	Water return hose	回水软管	1		
14	390414-30TK11	Water hose clamp	水管卡箍	2		
15	390415-30TK11	LPG inlet hose	进气管	1		
16	390416-30TK11	Clamp	卡箍	2		

0913 LPG FUEL SYSTEM (Six)

液化气转换装置(六)

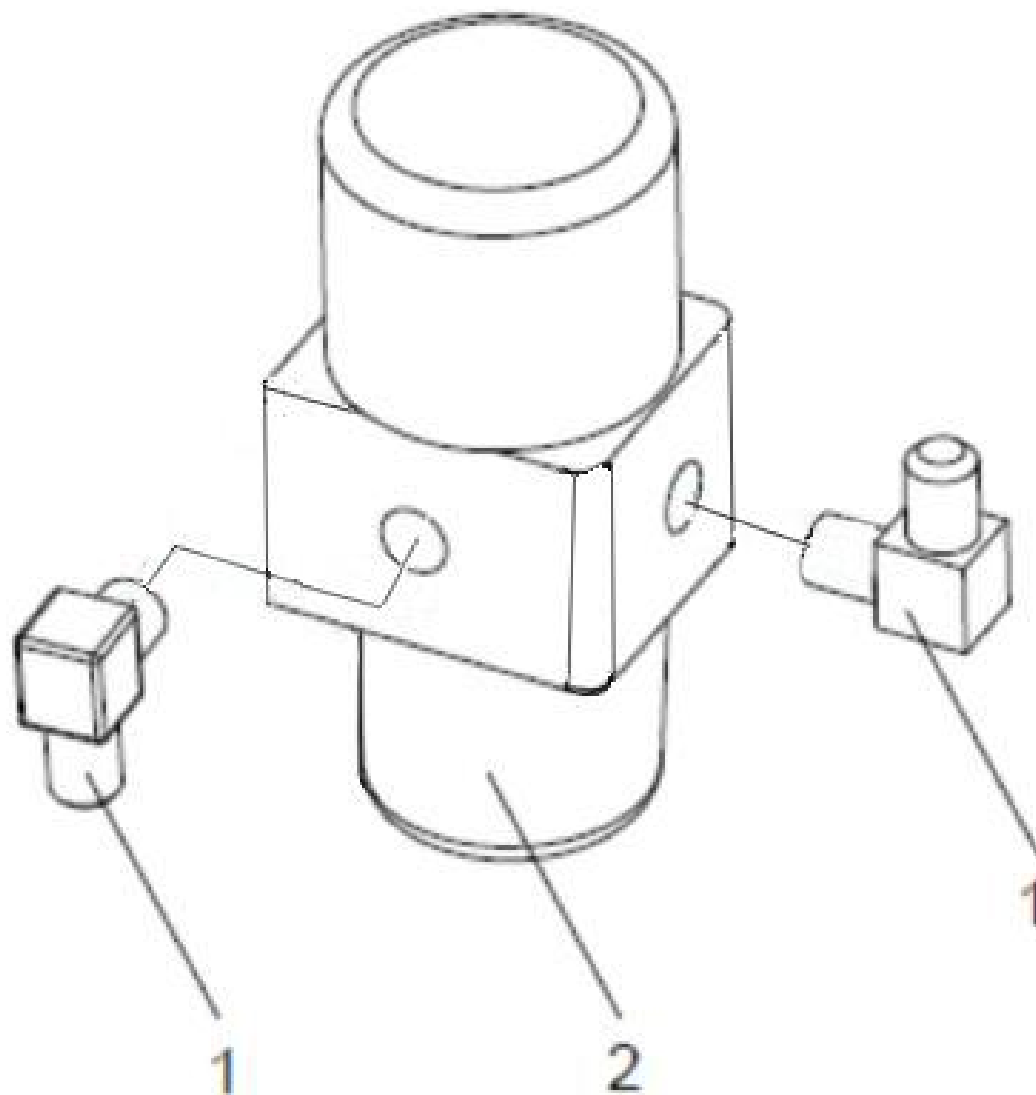

0914 LPG FUEL SYSTEM (Seven)

液化气转换装置(七)

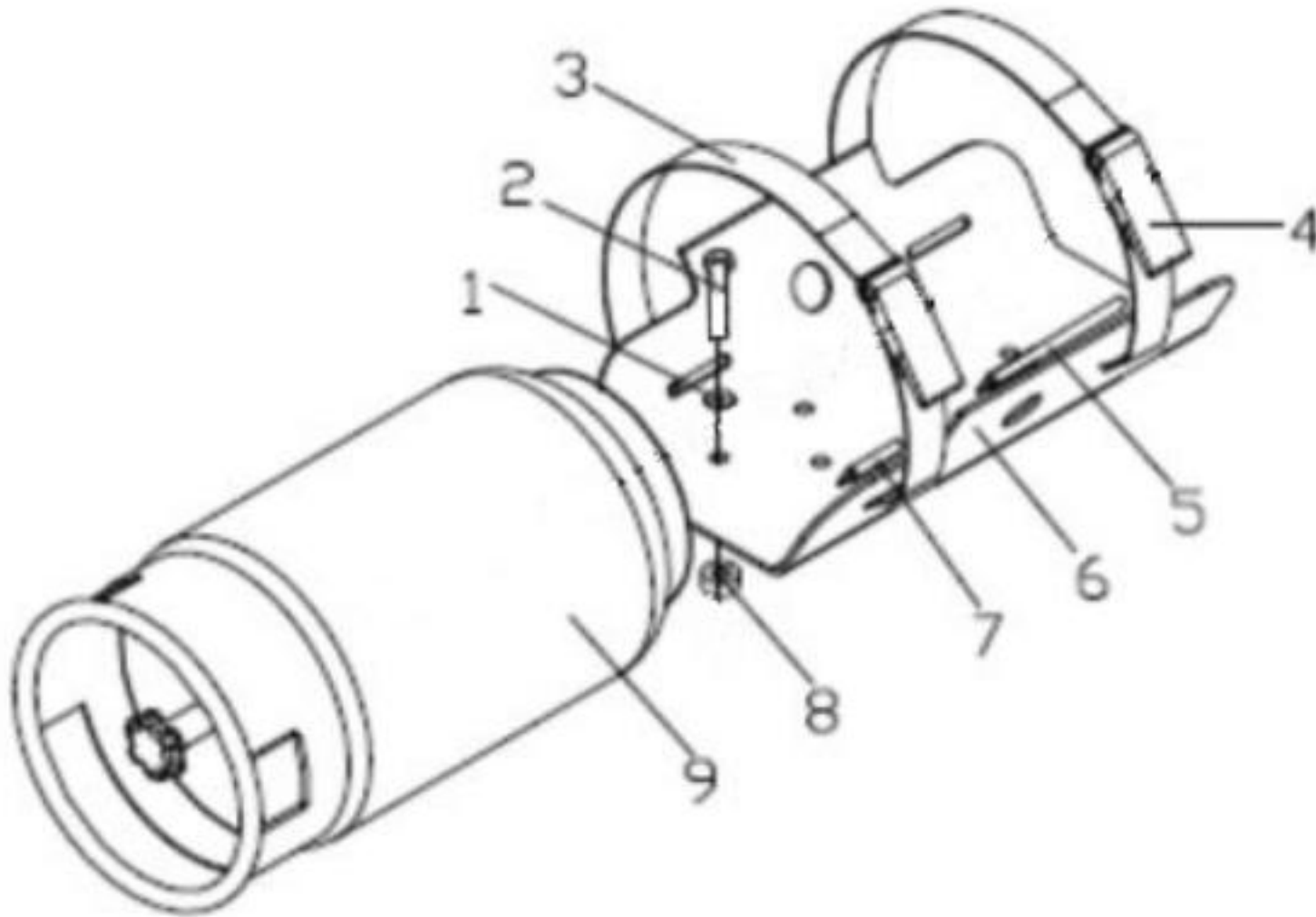

0915 LABEL

标牌

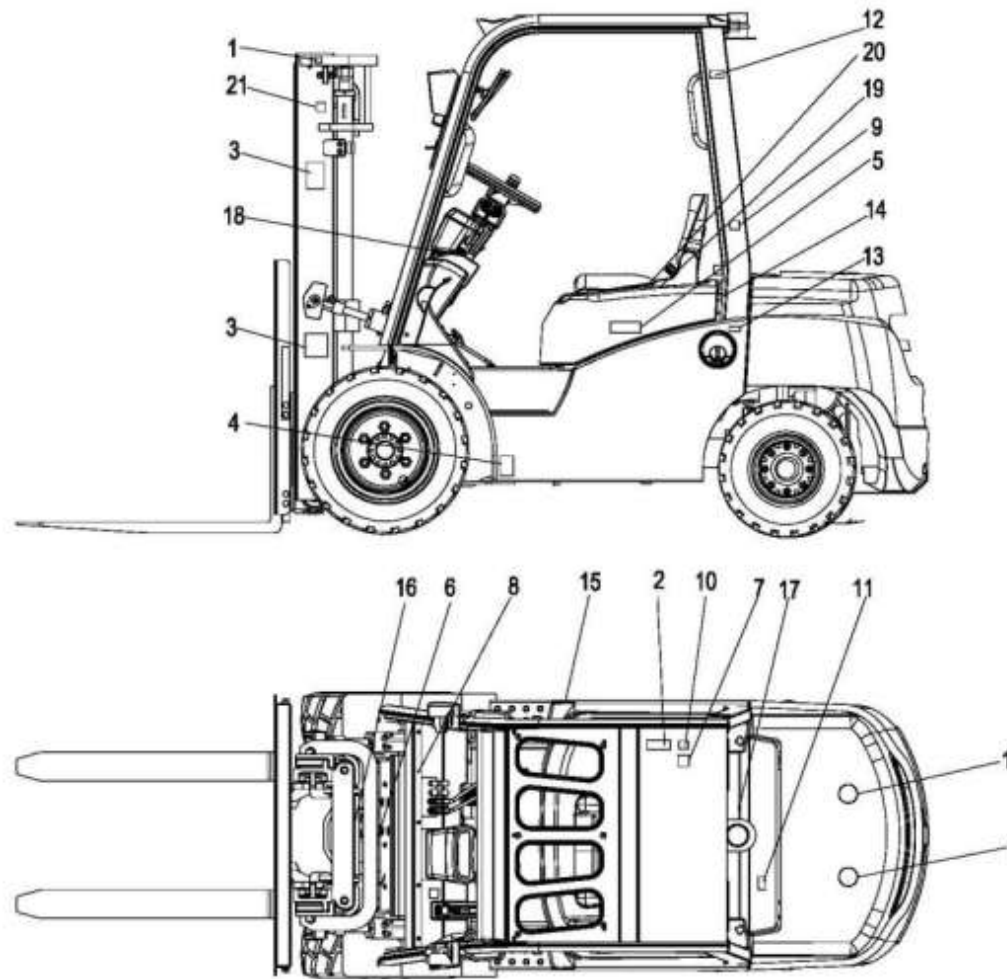

0915 LABEL

标牌

Index 序号	Part No. 零件编号	Part Name 零件名称		No. 数量	Applied Date 试用日期	Remark 备注
1	99103-30T11	Label,lift	起吊标牌	4		
2	99104-30T11	Decal,warning	警告标记	2		
3	99113-30T11	Decal, prohibit	禁爬标记	2		
4	99105-30T11	Decal,air pressur	气压标牌	2		
5	010003-35TS11	Decal,modle	型号标牌	2		35T8
	010003-30TS11	Decal,modle	型号标牌	2		30T8
	010003-25TS11	Decal,modle	型号标牌	2		25T8
	010003-20TS11	Decal,modle	型号标牌	2		20T8
6	010001-30TS11	Name plate	铭牌	1		
7	010002-35TS11	Decal,capacity	载荷曲线	1		35T8
	010002-30TS11	Decal,capacity	载荷曲线	1		30T8
	010002-25TS11	Decal,capacity	载荷曲线	1		25T8
	010002-20TS11	Decal,capacity	载荷曲线	1		20T8
8	99106-30T11	Decal,hydraulic oil	制动液标记	1		
9	99107-30T11	Decal,caution	检查要领	1		
10	99108-30T11	Decal,lubrication	润滑图	1		
11	99109-30T11	Decal,add water	水箱警示牌	1		
12	99112-30T11	Decal,strictly prohibit	严禁冲水标牌	1		
13	99110-30T11	Decal,fuel	燃油标记	1		
14	99123-30T11	Decal,fan safty	风扇标牌	1		
15	99115-30T11	Oil pressure Mark	液压油标记	1		
16	99117-30T11	Safe Mark(frame)	安全标记(门架夹手)	1		
17	99111-30T11	Safe Mark(fan)	安全标记(风扇夹手)	1		
18	99118-30T11	handbrake mark	手制动	1		
19	99119-30T11	safe mark	安全标记(安全带)	1		

