

Jolly Cannabis

1505 N 29th Ave
Phoenix, AZ 85016
(424) 333-1106

Laboratory Number: 2301020-03

Batch #: FS-13956-29-3
Sample Received: 1/6/2023; Report Created: 1/13/2023

JC-BLUEBERRY-13956-29-3

Concentrates

Sample Image

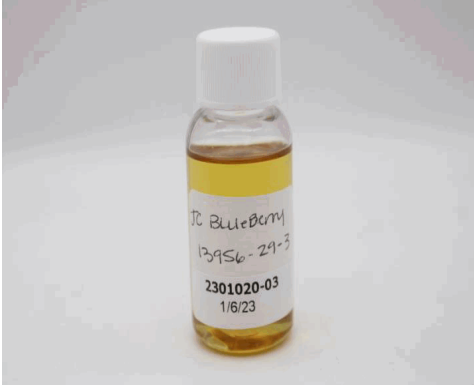

Terpenes (GCMS-MS) Analyzed: By:

Compound	mg/g	%
alpha-Bisabolol	NT	NT
(-)-Borneol and (+)-Borneol	NT	NT
Camphene	NT	NT
Camphor	NT	NT
beta-Caryophyllene	NT	NT
trans-Caryophyllene	NT	NT
Caryophyllene Oxide	NT	NT
alpha-Cedrene	NT	NT
Cedrol	NT	NT
Endo-fenchyl Alcohol	NT	NT
Eucalyptol	NT	NT
Fenchone	NT	NT
Geraniol	NT	NT
Geranyl acetate	NT	NT
Guaiol	NT	NT
Hexahydrothymol	NT	NT
alpha-Humulene	NT	NT
Isoborneol	NT	NT
Isopulegol	NT	NT
Limonene	NT	NT
Linalool	NT	NT
p-Mentha-1,5-diene	NT	NT
beta-Myrcene	NT	NT
trans-Nerolidol	NT	NT
Ocimene	NT	NT
alpha-Pinene	NT	NT
beta-Pinene	NT	NT
Pulegone	NT	NT
Sabinene	NT	NT
Sabinene Hydrate	NT	NT
gamma-Terpinene	NT	NT
alpha-Terpinene	NT	NT
3-Carene	NT	NT
Terpineol	NT	NT
Terpinolene	NT	NT
Valencene	NT	NT
Nerol	NT	NT
cis-Nerolidol	NT	NT
Total Terpenes	NT	NT

Cannabinoid (HPLC) Analyzed: 01/12/23 By: MLC

Compound	LOQ %	%	mg/g
THC-A	0.05	ND	ND
delta 9-THC	0.05	ND	ND
delta 8-THC	0.05	ND	ND
THC-V	0.05	ND	ND
CBG-A	0.05	ND	ND
CBD-A	0.05	ND	ND
CBD	1.54	47.12	471.2
CBD-V	0.05	0.16	1.6
CBN	0.05	ND	ND
CBG	1.54	5.15	52
CBC	0.05	0.43	4.3

0.00 % 0.00 mg/g	47.12 % 471.20 mg/g	52.86 % 529.10 mg/g
Total THC	Total CBD	Total Cannabinoids

Total THC = THCa * 0.877 + delta 9-THC; Total CBD = CBDa * 0.877 + CBD

NA : 1 CBD to THC Ratio	Not Tested Water Activity	Not Tested Moisture
-----------------------------------	-------------------------------------	-------------------------------

Safety

Complete Pesticides	Complete Microbials	Complete Residual Solvents	Complete Metals	Not Tested pH
-------------------------------	-------------------------------	--------------------------------------	---------------------------	-------------------------

RL = Reporting Limit
NA = Not Applicable
NT = Not Tested
ND = Non Detected
LOQ = Limit of Quantification



Erin Polly
Technical Laboratory Director



This product has been tested by Desert Valley Testing using valid testing methodologies. Values reported only relate to the product tested. Desert Valley Testing makes no claims to the efficacy, safety or other risks associated with any detected or non-detected levels of any compounds reported herein. This Certificate shall not be reproduced except in full, without the written approval of Desert Valley Testing.

Jolly Cannabis

1505 N 29th Ave
Phoenix, AZ 85016
(424) 333-1106

Laboratory Number: 2301020-03

Batch #: FS-13956-29-3
Sample Received: 1/6/2023; Report Created: 1/13/2023

JC-BLUEBERRY-13956-29-3

Concentrates

Metals Analyzed: 01/12/23 By: ZEN

Compound	RL	ppm
----------	----	-----

Arsenic	0.101	ND
Cadmium	0.101	ND
Lead	0.251	ND
Mercury	0.101	ND

Mycotoxins Analyzed: 01/12/23 By: SPS

Compound	RL	ppb
----------	----	-----

Aflatoxins	9.89	ND
Ochratoxins	9.89	ND

Microbials Analyzed: 1/12/2023 By: ATF

Compound	RL	Result	Units
----------	----	--------	-------

Salmonella	1.00	Not Detected	per gram
------------	------	--------------	----------

Microbials Analyzed: 1/13/2023 By: ATF

Compound	RL	Result	Units
----------	----	--------	-------

Aspergillus	1.00	Not Detected	per gram
E. coli	10	ND	cfu/g

Microbials Analyzed: By:

Compound	RL	Result	Units
----------	----	--------	-------

Total Coliform	NT	NT	cfu/g
Yeast	NT	NT	cfu/g
Mold	NT	NT	cfu/g
Aerobic Bacteria	NT	NT	cfu/g

Residual Solvents (GCMS-MS) Analyzed: 01/11/23 By: KSG

Compound	RL	ppm
----------	----	-----

Propane	583.02	ND
Butanes	583.02	ND
Pentanes	135.26	ND
Acetonitrile	191.23	ND
Dichloromethane	279.85	ND
Hexanes	135.26	ND
Chloroform	27.99	ND
n-Heptane	2332.1	ND
Methanol	1399.3	ND
Ethanol	2332.1	ND
Diethyl Ether	2332.1	ND
Acetone	466.42	ND
Isopropanol	2332.1	ND
Ethyl acetate	2332.1	ND
Isopropyl acetate	2332.1	ND
Benzene	0.93	ND
Toluene	415.11	ND
Xylenes	93.28	ND

RL = Reporting Limit
NA = Not Applicable
NT = Not Tested
ND = Non Detected
LOQ = Limit of Quantification



Erin Polly
Technical Laboratory Director



This product has been tested by Desert Valley Testing using valid testing methodologies. Values reported only relate to the product tested. Desert Valley Testing makes no claims to the efficacy, safety or other risks associated with any detected or non-detected levels of any compounds reported herein. This Certificate shall not be reproduced except in full, without the written approval of Desert Valley Testing.

Jolly Cannabis

Laboratory Number: 2301020-03

1505 N 29th Ave
Phoenix, AZ 85016
(424) 333-1106

Batch #: FS-13956-29-3
Sample Received: 1/6/2023; Report Created: 1/13/2023

JC-BLUEBERRY-13956-29-3
Concentrates

Pesticides (LC-MS TQ) Analyzed: 01/12/23 By: SPS					
Compound	RL	ppm	Compound	RL	ppm
Acephate	0.218	ND	Acequinocyl	1.09	ND
Acetamiprid	0.109	ND	Aldicarb	0.218	ND
Azoxystrobin	0.109	ND	Bifenthrin	0.109	ND
Boscalid	0.218	ND	Carbaryl	0.109	ND
Carbofuran	0.109	ND	Chlorpyrifos	0.109	ND
Diazinon	0.109	ND	Dimethoate	0.109	ND
Ethoprophos	0.109	ND	Etofenprox	0.218	ND
Etoxazole	0.109	ND	Fenoxycarb	0.109	ND
Fenpyroximate E	0.218	ND	Flonicamid	0.544	ND
Fludioxonil	0.218	ND	Hexythiazox	0.544	ND
Imazalil	0.109	ND	Imidacloprid	0.218	ND
Kresoxim-methyl	0.218	ND	Malathion	0.109	ND
Metalaxyl	0.109	ND	Methiocarb	0.109	ND
Methomyl	0.218	ND	Myclobutanil	0.109	ND
Naled	0.272	ND	Oxamyl	0.544	ND
Piperonyl butoxide	1.09	ND	Propiconazole	0.218	ND
Propoxure	0.109	ND	Spiromesifen	0.109	ND
Spirotetramat	0.109	ND	Spiroxamine	0.218	ND
Tebuconazole	0.218	ND	Thiacloprid	0.109	ND
Thiamethoxam	0.109	ND	Trifloxystrobin	0.109	ND
Abamectin	0.272	ND	Bifenazate	0.109	ND
Chlorantraniliprole	0.109	ND	Clofentezine	0.109	ND
Cyfluthrin	1.09	ND	Cypermethrin	0.544	ND
Daminozide	0.544	ND	DDVP (Dichlorvos)	0.054	ND
Fipronil	0.218	ND	Paclobutrazol	0.218	ND
Permethrins	0.109	ND	Phosmet	0.109	ND
Prallethrin	0.109	ND	Pyrethrins	0.544	ND
Pyridaben	0.109	ND	Spinosad	0.109	ND
Chlorfenapyr	1.09	ND			

RL = Reporting Limit
NA = Not Applicable
NT = Not Tested
ND = Non Detected
LOQ = Limit of Quantification



Erin Polly
Technical Laboratory Director



This product has been tested by Desert Valley Testing using valid testing methodologies. Values reported only relate to the product tested. Desert Valley Testing makes no claims to the efficacy, safety or other risks associated with any detected or non-detected levels of any compounds reported herein. This Certificate shall not be reproduced except in full, without the written approval of Desert Valley Testing.