

**Customer Information**

Name:

Order Timeline:

2-3 Weeks

1 Month +

2 Months +

3 Months +

Street Address:

City:

State:

Zip Code:

Cabinet Style(s):

Phone Number:

Email:

**Additional Information:**

## Step-by-Step Guide to Measure Your Room

Please use the attached graph paper and measurement charts to mark down your dimensions. Double check your work. These measurements must be 100% correct for your new cabinetry to fit your space perfectly.

### *Room*

- Measure the room wall-to-wall
- Measure from the floor to the ceiling
- Please be sure to measure all walls even if you do not plan to put cabinets on them as this is important for us to present you with a proper design

### *Walls*

- Make a rough drawing of the shape of the room showing any walls, doors, windows protrusions or recessed areas
- Measure the height from the floor to the bottom of your windows and include that dimension

### *Doors*

- Measure each door and/or doorway and mark down the width
- Please indicate on your sketch if a door swings in or out of the room and which side the hinge is on

### *Windows*

- When taking the following measurements, please make sure you're measuring from outside edge to outside edge of casing or trim
- Height – measure from top to bottom
- Width – measure across window, from right to left

### *Utilities*

- Include the exact location of the sink, water, gas lines, wall outlets and any other obstructions in the room
- Measure from one end of the wall the utility is on to the middle of the pipe, outlet, switch, etc. to note its exact location in the room

### *Appliances*

- Mark the locations of where the appliances will go
- Please include the dimensions of each appliance – height, width and depth

### Total Dimensions

Wall 1:

Wall 2:

Wall 3:

Wall 4:

Floor to Ceiling:

### Window/Doorway Dimensions

W x H of Window:

Wall #:

W x H of Window:

Wall #:

W x H of Window:

Wall #:

W x H of Window:

Wall #:

Doorway width:

Wall #:

Doorway width:

Wall #:

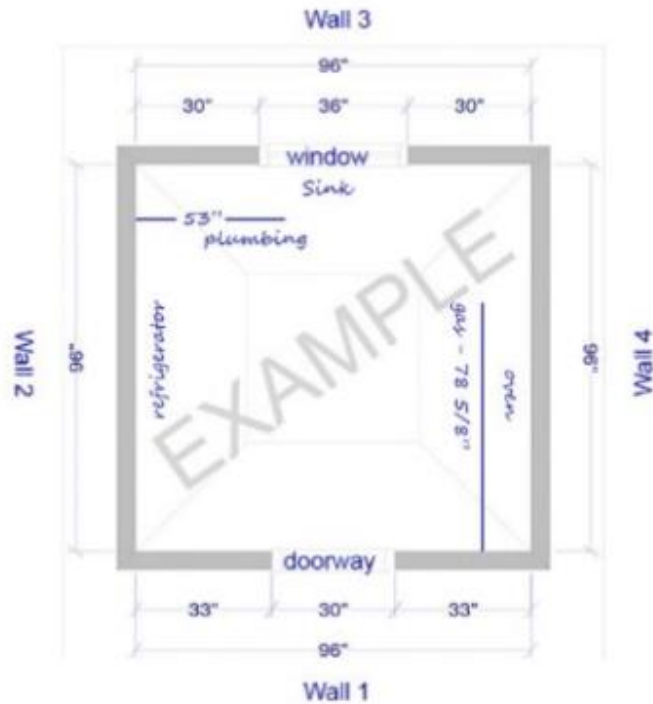

### Wall Cabinet Measurements

Wall Cabinet Height:                      30"    36"    42"

Cabinet Height Above Refrigerator: 12"    15"    18"    21"    24"    none

Cabinet Height Above Range:            12"    15"    18"    21"    24"    none

**Appliance Measurements**

Refrigerator: \_\_\_\_\_ W x \_\_\_\_\_ H x \_\_\_\_\_ D

Range Hood: \_\_\_\_\_ W x \_\_\_\_\_ H x \_\_\_\_\_ D

Stove: \_\_\_\_\_ W x \_\_\_\_\_ H x \_\_\_\_\_ D

Sink: \_\_\_\_\_ W x \_\_\_\_\_ H x \_\_\_\_\_ D

Dishwasher: \_\_\_\_\_ W x \_\_\_\_\_ H x \_\_\_\_\_ D

Microwave: \_\_\_\_\_ W x \_\_\_\_\_ H x \_\_\_\_\_ D

**Additional Information:**

**RILEY & HIGGS**

**Kitchen and Bath  
Measurement Form**

---

A large grid of 15 columns and 20 rows, intended for taking measurements of kitchen and bath areas. The grid is composed of light blue lines on a white background.

**RILEY & HIGGS**

**Kitchen and Bath  
Measurement Form**

---

A large grid for drawing a kitchen or bathroom layout. The grid consists of 15 columns and 20 rows of squares, providing a space for users to sketch their room designs.