



SMITHERS

Smithers AMS LLC
790 Main St
Wareham, MA 02571
License #: IL281355
Phone: 508-295-2550

the
drinkable
company

Customer: The Drinkable Company
Address:
107 Water Street
Danvers MA 01923
Phone: 978-828-8810
License #: MDAR 25210176P

Certificate of Analysis

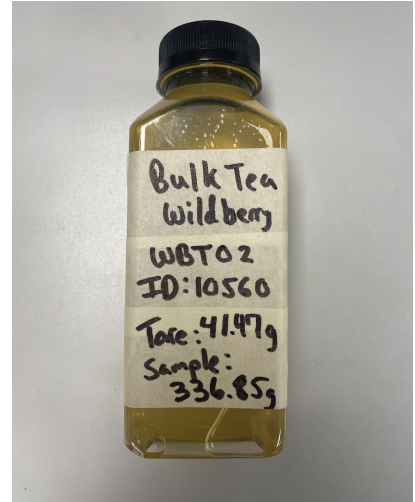

Sample ID: 10560
Sample Name: Bulk Tea - Wildberry
Sample Type: Beverage
Received Date: 02/08/2024
Report Date: 02/12/2024
METRC ID: N/A
Client Batch ID: WBT02
Unit Weight (g): 355

Results Summary

Cannabinoids	TESTED
02/08/2024	
Microbial Impurities	✓ PASS
02/12/2024	
Mycotoxins	✓ PASS
02/09/2024	

Cannabinoid Distribution (%)

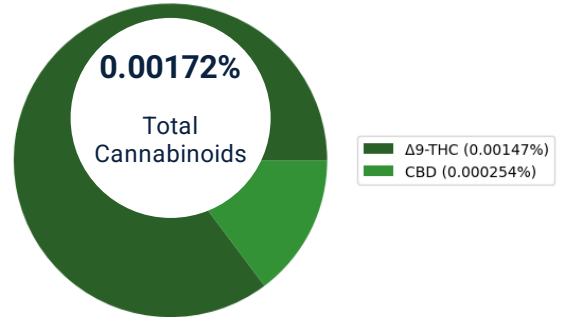

Disclaimer: The results presented within this report pertain only to the sample(s) indicated, as received by Smithers AMS LLC. Smithers AMS LLC is responsible for the information provided in this report, unless indicated that the customer provided the information. This report shall not be reproduced, except in full, without the written approval of Smithers AMS LLC. Action limits used to dictate pass/fail criteria are set by the Massachusetts Cannabis Control Commission.



Report Number:
10560.V1



SMITHERS

Smithers AMS LLC
790 Main St
Wareham, MA 02571
License #: IL281355
Phone: 508-295-2550

Certificate of Analysis

Cannabinoids

Date Started: 02/08/2024
Instrument: UPLC-PDA

Date Completed: 02/08/2024
Method: TP-09.001.05 & TP-09.012.05

Analyst: Yuemin Wang Kovaleff
Deviation: N/A

Cannabinoid	Result (mg/serving)	LOD (mg/serving)	LOQ (mg/serving)
Δ9-THC	5.22	0.127	0.686
CBD	0.903	0.0531	0.686
CBDVA	ND	0.0462	0.274
CBDV	ND	0.131	0.274
CBDA	ND	0.0432	0.686
CBGA	ND	0.0269	0.343
CBG	ND	0.0298	0.343
Δ9-THCV	ND	0.0370	0.274
Δ8-THCV	ND	0.0670	0.274
THCVA	ND	0.0291	0.274
CBN	ND	0.0470	0.343
CBNA	ND	0.0362	0.274
Exo-THC	ND	0.0549	0.274
Δ8-THC	ND	0.120	0.343
CBL	ND	0.0812	0.274
THCA-A	ND	0.110	0.686
CBC	ND	0.0325	0.274
CBCA	ND	0.0884	0.274
Total THC	5.22		
Total CBD	0.903		
Total Cannabinoids	6.12		

Total THC = Δ9-THC + (THCA-A x 0.877)
Total CBD = CBD + (CBDA x 0.877)
Total Cannabinoids = Sum of all cannabinoids without THC/CBD corrections.
LOD = Limit of Detection; LOQ = Limit of Quantitation; ND = Not Detected.

Microbial Impurities

PASS

Date Started: 02/08/2024
Instrument: TEMPO & Gene-Up

Date Completed: 02/12/2024
Method: TP-09.010.01 & TP-09.011.01

Analyst: Lana Rivera
Deviation: N/A

Microbials	Result (CFU/g)	Limit (CFU/g)	Status
Coliforms	ND	1000	Pass
Bile-Tolerant Gram-Negative Bacteria	ND	1000	Pass
Yeast & Mold	ND	10000	Pass
Aerobic Bacteria	ND	100000	Pass
E.coli	ND		Pass
Salmonella	ND		Pass

Disclaimer: The results presented within this report pertain only to the sample(s) indicated, as received by Smithers AMS LLC. Smithers AMS LLC is responsible for the information provided in this report, unless indicated that the customer provided the information. This report shall not be reproduced, except in full, without the written approval of Smithers AMS LLC. Action limits used to dictate pass/fail criteria are set by the Massachusetts Cannabis Control Commission.



Report Number:
10560.V1

Page 2 of
3

Powered by QBench



SMITHERS

Smithers AMS LLC
790 Main St
Wareham, MA 02571
License #: IL281355
Phone: 508-295-2550

Certificate of Analysis

Mycotoxins

PASS

Date Started: 02/08/2024
Instrument: LC-MS/MS

Date Completed: 02/09/2024
Method: TP-09.009.04

Analyst: Yuemin Wang Kovaleff
Deviation: N/A

Mycotoxins	Result (ppb)	LOD (ppb)	LOQ (ppb)	Limit (ppb)	Status
Aflatoxin B1	ND	1.74	4.29		
Aflatoxin B2	ND	0.345	3.21		
Aflatoxin G1	ND	0.358	3.21		
Aflatoxin G2	ND	0.909	4.29		
Ochratoxin A	ND	0.992	3.21		
Total Mycotoxins	ND	0.345	3.21	20.0	Pass

Eric Steele, Lab Director
02/12/2024

END OF REPORT

Disclaimer: The results presented within this report pertain only to the sample(s) indicated, as received by Smithers AMS LLC. Smithers AMS LLC is responsible for the information provided in this report, unless indicated that the customer provided the information. This report shall not be reproduced, except in full, without the written approval of Smithers AMS LLC. Action limits used to dictate pass/fail criteria are set by the Massachusetts Cannabis Control Commission.

