

ANVERS MEDIUM IP44 CEILING / WALL MOUNTED

With its refined silhouette, Anvers collection creates a maximum impact through its exquisite disc of natural alabaster stone encased within solid brass, creating a pure and elegant piece.

FINISH

Wall

all satin brass
ANVCWMSBHA44

all bronze
ANVCWMBZHA44

BULBS

integrated LED - trailing edge dimmable - 21w - 2700k

LED driver to be installed in the cavity

Driver must be remotely installed at minimum 100mm away from the light fixture, in the cavity of the wall.

1 x remote driver will be supplied per light. See driver's dimension below.

WEIGHT

7kg (15.5lbs)

CERTIFICATION



48mm (1.9)

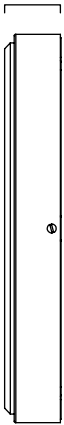

335mm (13.2)

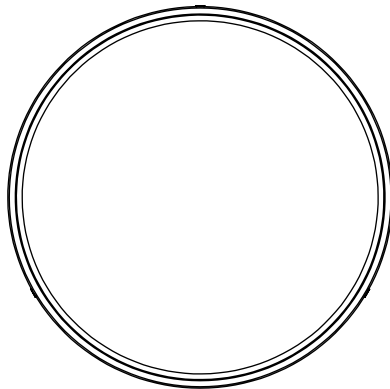

mounting plate dimensions

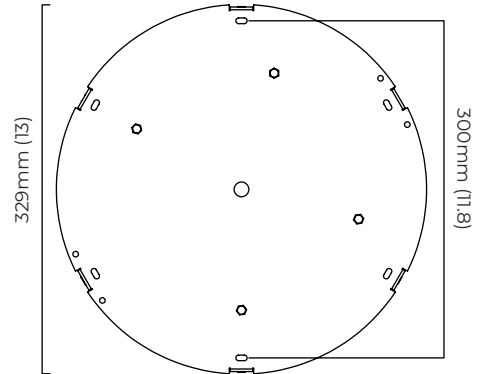

112mm (4.4)

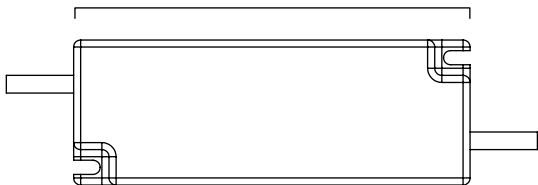

41mm (1.6)

25mm (1)



| | Input Voltage | As Standard | On Request |
|---------------------------|---------------|-------------|------------|
| Phase Cut (rotary dimmer) | 230 | ✓ | |
| 0/1-10V | 230 | ✓ | |
| DALi | 230 | | ✓ |
| Phase Cut (rotary dimmer) | 120 | ✓ | |
| 0/1-10V | 120 | | ✓ |
| DALi | 120 | * | * |

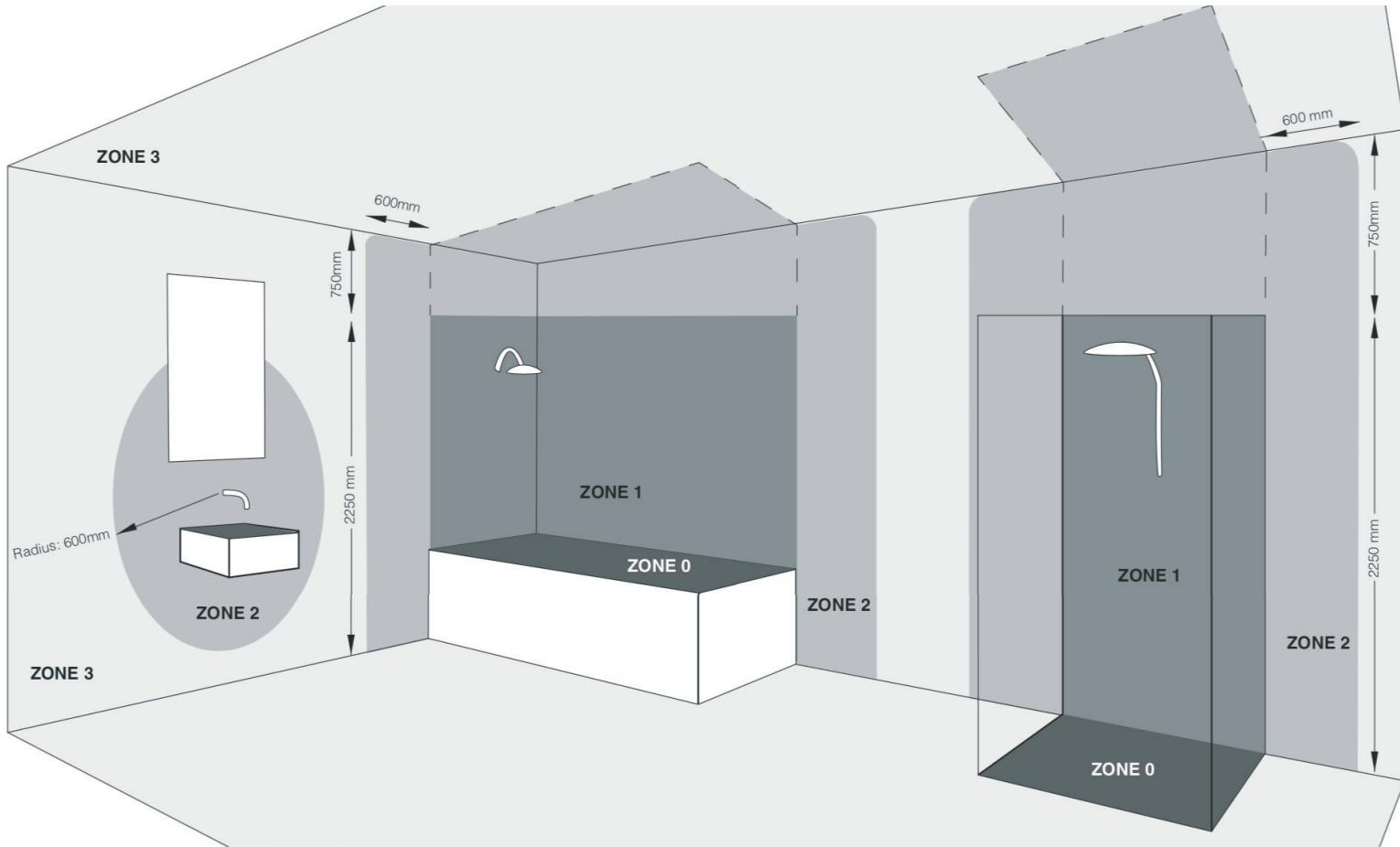

The following information is a guide to help you understand what fittings can be placed in a bathroom. This is not an installation guide and reference should be made to the IEE Wiring Regulations (17th Edition) or a qualified electrician.

IP rating stands for "Ingress Protection" and is always followed by two characters. These two numbers refer to the level of protection and it is important that you choose fittings with the correct rating according to where they are to be sited within the bathroom.

When an electrical product is IP44 rated means that it is protected against small objects and water splashing from all directions. In case of lighting fixtures, they are designed for use in bathrooms and other environments where water spray is a risk factor.

The diagram above shows a bathroom split into four clear zones: 0, 1, 2 and 3.

| | |
|-----------|---|
| ZONE 0 | Is inside the bath or shower area itself. Any fitting used in this zone must be low voltage, (max 12v) and be rated at least IP67 which is total immersion proof. |
| ZONE 1 | Is the area above the bath to a height of 2205 mm from the floor. In this zone a minimum rating of IP44 is required. If the fitting is 240v a 30ma residual current device (RCD) must also be used to protect the circuit in this zone. |
| ZONE 2 | Is an area stretching 600 mm outside the perimeter of the bath and to a height of 3000 mm from the floor. In this zone IP rating of at least IP44 is required. In addition, the area around a wash basin within a 600 mm radius of any tap or water source to be considered as zone 2. In this zone IP rating of at least IP44 is required. |
| ZONE 3 | Is anywhere outside zones 0, 1 and 2 and where no water jet is likely to be used. No IP rating is required. If there is a likelihood of water jets being used for cleaning purpose in zones 1,2 and 3 a fitting rated a minimum of IP65 must be used. |

Regarding ceiling lights, when the room's height is less than 3000 mm, then Zone 2 is extended above the surface of the bath or shower base and a minimum of an IP44 light is required.

Full details can be found in the latest copy of the IEE wiring regulations.

IP44 rated wall lights are suitable for use in zones 2 and 3.