

Score

Popcorn Pizzicato

Susan H. Day (ASCAP)

Snappy ♩ = 144
pizz. 2 4 3 4 5

GMMOR150

Copyright © 2016, by Grand Mesa Music Publishers

Popcorn Pizzicato

11 4 12 H3 13 4 14 15 4

Vln. I

Vln. II

Vla.

Vc.

Cb.

18 19 20 21

Vln. I

Vln. II

Vla.

Vc.

Cb.

PREVIEW ONLY

GRAND MESA STRINGS

To Coda

Popcorn Pizzicato

C

22 23 24 26 27

Vln. I

Vln. II

Vla.

Vc.

Cb.

28 29 30 31 32

Vln. I

Vln. II

Vla.

Vc.

Cb.

PREVIEW ONLY

GRAND MESA STRINGS

D.C. al Coda

Popcorn Pizzicato

$\text{\textcircled{O}}$ Coda

33 34 35 36 37

Vln. I

Vln. II

Vla.

Vc.

PREVIEW ONLY

GRAND
MESA
STRINGS

Cb.

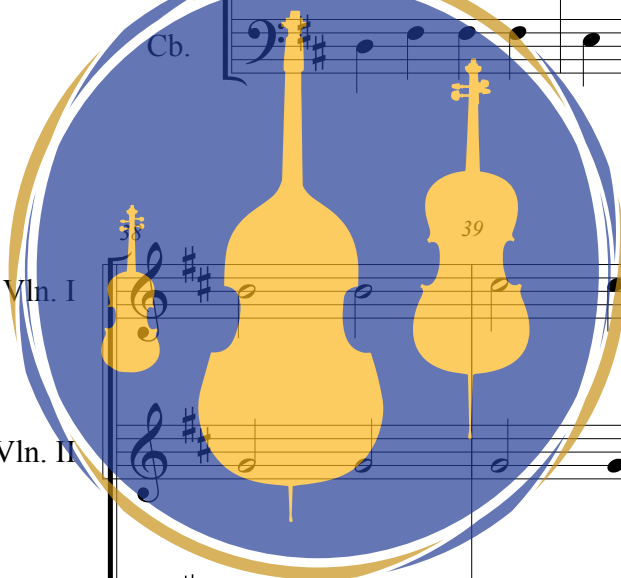

Vln. I

Vln. II

Vla.

Vc.

Cb.

38

39

40

D

42

43 44 45 46 47 48

Vln. I

Vln. II

Vla.

Vc.

Cb.

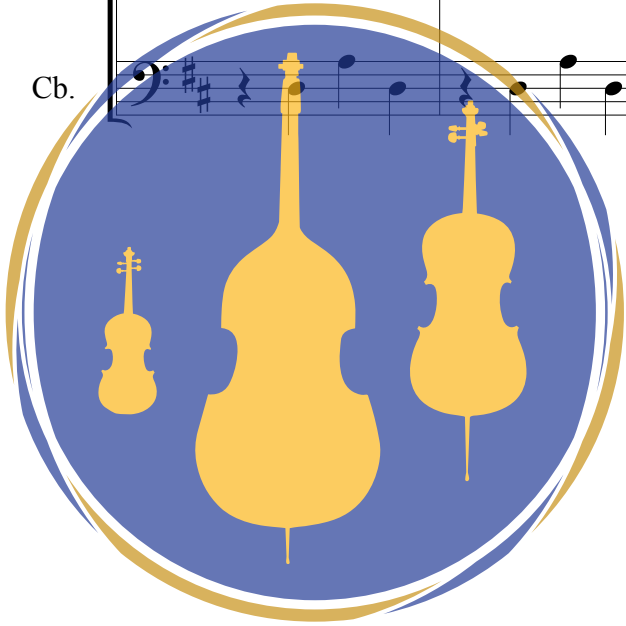

GRAND
MESA
STRINGS