

Versatile String Ensembles

Around the World in 24 Duets

For any combination of string instruments

PREVIEW ONLY
Arranged by Sarah Siegler

**GRAND
MESA
STRINGS**

GMSSE05 – Violin - \$12.99

GMSSE06 – Viola - \$12.99

GMSSE07 – Cello - \$12.99

GMSSE08 – String Bass - \$12.99

P.O. Box 2162
La Crosse, WI 54602
1-801-252-6304

Listen and purchase this music at www.grandmesastrings.com

Table of Contents

Ach, Du Lieber Augustine (O My Dear Augustine) – 18th Century German Folksong	5
Aija, Anzit, Aija – Latvian Folk Song	6
The Bamboo Flute – Chinese Folk Song	7
The Banana Boat Song – Jamaican Folk Song	8
Botany Bay – Australian Folk Song	9
Choucounne – Haitian Folksong	10
Dandansoy – Traditional Filipino Folk Song	11
Down in the Valley – Traditional American Folk Song	12
Duerme Nino Pequenito (Sleep, My Baby, Precious Darling) – Colombian Folk Song	13
Ferryland Sealer – Canadian/Newfoundland Folk Song	14
Impuku Nekati (The Mouse and Cat) – African Folk Song	15
The Keel Row – Northumbrian Folk Song	16
Kehto Laula – Finnish Folk Song	17
La Cucaracha – Mexican Folk Song	18
Little Sandy Girl -Tobago Folk Song	19
Magasan Repul A Daru (Hungarian's Treasure) - Hungarian Folk Song	20
Nassau Bound – Bahaman Sea Chanty	21
Ning Wendete – Kenyan Folk Song	22
Pjesma – Serbian Folk Song	23
Shalom Chaverim (Shalom Friends) – Hebrew Singalong	24
Shining Moon – Thai Folk Song	25
Somebody's Knocking at Your Door – African-American Spiritual	26
Sospan Vach (The Little Saucepan) – Welsh Folk Song	27
Zum Gali Gali – Israeli Folk Song	28

About Around the World in 24 Duets:

Take a musical journey around the globe! These duets are popular folk songs from several countries and cultures, spanning both western and eastern musical styles. Learning to play international folk songs expands students' musical and cultural horizons.

Playing chamber music gives student musicians the opportunity to develop many skills. Playing duets helps students improve their intonation, listening abilities and musical independence. Students can play these grade 1 to grade 2 duets with each other or their teacher. These would be perfect for solo and ensemble events. Enjoy your global journey **Around the World in 24 Duets!**

Sarah Siegler

PREVIEW ONLY

About the Arranger:

GRAND MESA STRINGS

Sarah Siegler is an active composer, conductor, and educator. She holds a Master of Music Education degree from VanderCook College of Music Chicago and Bachelor of Music Education from St. Olaf College. She spent the first twenty years of her career as a string orchestra director in both central Connecticut and southeastern Wisconsin. She currently channels her passion for music into the field of educational music publishing as the owner of Grand Mesa Strings.

As a composer, Ms. Siegler draws on her vast array of her musical experiences, from when she played trumpet in marching and pep band, to violin in orchestra, or to singing and directing choir. She loves to create music that will teach students important skills as well as be engaging and meaningful to perform.

Ms. Siegler's published compositions for choir and orchestra have been performed widely throughout the states and internationally. Her music for string orchestra has been selected as "Editor's Choice" by J.W. Pepper and performed at the prestigious Midwest Clinic. She is published with Northwestern Publishing, C. Alan Publications, Wingert-Jones and Grand Mesa Strings. She is a member of ASTA, ACF and ASCAP.

String Editors:

Sarah Siegler: Violin & Viola books

Cameron Law: Cello & Bass books

J. Cameron Law is an award-winning educator, cellist, conductor, and composer. He recently retired after a 29-year career as Director of Orchestras at Grand Junction High School and West Middle School.

Mr. Law is in his 30th season as the Principal Cellist of the Grand Junction Symphony. He was the cellist with Trio de las Americas, formerly the Mesa State College Faculty Piano Trio, performed for six seasons with the Crested Butte Summer Music Festival, and is the cello instructor at Colorado Mesa University. His private cello students have completed music degrees at such prestigious institutions as the Hart School of Music, Indiana University, and the Berklee College of Music.

Mr. Law has conducted the Grand Junction Symphony, the Colorado All-State Orchestra, the New Mexico All-State Orchestra, the University of Wyoming's Festival of Strings, the Fort Lewis College Honors Orchestra, the Colorado Mesa University Orchestra, the High Desert Light Opera Orchestra, the Colorado State University Rocky Mountain Summer Music Camp Orchestra, and the University of Colorado Summer Musicworks Orchestra. His orchestras at Grand Junction High School performed six times at the Colorado Music Educators Association Annual Clinic and Conference, and they performed in 2009 at Alice Tully Hall in New York's Lincoln Center.

Additionally, Mr. Law served for 20 years as the Camp Director for the CASTA Middle School String Camp and is a Past President of the Colorado Chapter of the American String Teachers Association. In 1999 he was presented with the Grand Junction Chamber of Commerce Outstanding Educator Award, and in 2002 he was named the ASTA Colorado String Teacher of the Year and received the Sylvan Excellence in Education Award. In 2020, he was honored with the Colorado ASTA Lifetime Service Award, and in 2021 Mr. Law was inducted into the Colorado Music Educators Association Hall of Fame.

He has worked as a clinician and adjudicator throughout Colorado, as well as in Utah, New Mexico, Wyoming, New York, Hawaii, and North Dakota. Mr. Law has served on the Colorado All-State Orchestra Advisory Board and the Colorado High School Activities Association State Music Advisory Board, and he was the founding advisor for the Grand Junction High School Tri-M Chapter

Mr. Law is currently the String Editor for Grand Mesa Strings. His compositions and arrangements appear on several state lists, as Editor's Choices in the Pepper Music Catalog, and have been performed at the Midwest Conference in Chicago. His work Sinapu was premiered by the Grandview High School Orchestra at the 2015 National ASTA Conference in Salt Lake City.

Mr. Law spends his summers as the Program Director for the Road Scholar Program at the Aspen Music Festival. He holds a Bachelor's Degree in Cello Performance with University Honors and Academic Distinction from Colorado State University, and a Master's Degree in Cello Performance and Teacher Certification from the University of Michigan, where he studied with Jeffrey Solow and Robert Culver. He has two grown children (Lindsye and Eric), and a grandchild (Marky D the Mini Maestro). He and his wife Kathy and their dogs Cooper and Patsy Cline enjoy all of the outdoor activities Western Colorado has to offer.

Double Bass

Ach, Du Lieber Augustine (O, My Dearest Augustine)

18th Century German Folk Song

Moderato (♩ = c. 108)

Introduction

Melody

Aija, Anzīt, Aija

Moderato (♩ = c. 108)

Latvian Folk Song

Introduction

A

mf

B

mf

2 3 4 5 6 7 8

Melody

A

B

9 12 13 14 15 16

A

B

17 18 19 20 21 22 23 24

A

f

B

f

25 26 27 28 29 30 31 32

A

B

33 34 35 36 37 38 39 40

The Bamboo Flute

Moderato (♩ = c. 108)

Chinese Folk Song

A

B

mf

2 3 4 5

A

B

6 7 8 9 10

A

B

11 12 13 14 15

A

B

16 17 18 19 20

A

B

21 22 23 24 25

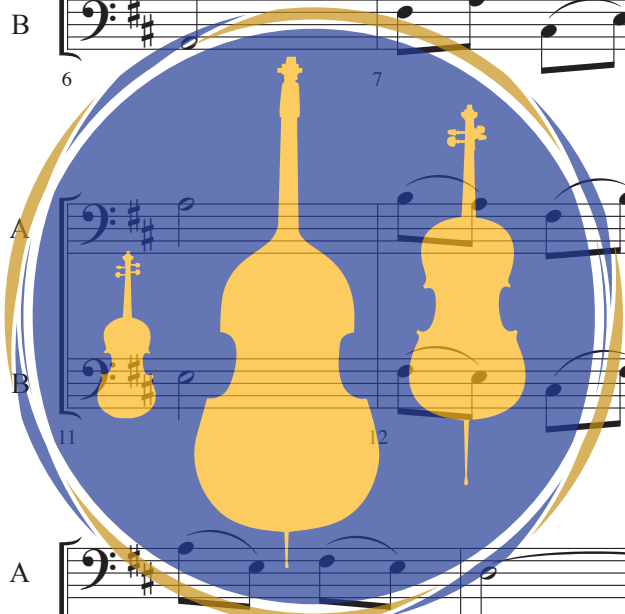

PREVIEW ONLY

GRAND MESA STRINGS

The Banana Boat Song

Allegro moderato ♩ = 112
Introduction

Melody

Jamaican Work Song

A

B

A

B

A

B

A

B

A

B

Botany Bay

Moderato (♩ = c. 108)

Introduction

Melody

Australian Folk Song

A

B

mf

mf

2 3 4 5 6 7

8 9 10 11 12 13 14

15 16 17 18 19 20 21

22 23 24 25 26 27 28 29

30 31 32 33 34 35 36 37

PREVIEW ONLY

GRAND MESA STRINGS

f

f

Choucouné

Moderato (♩ = c. 108)
Introduction

Haitian Folksong

A

B

mf

2 3 4

Melody

A

B

mf-f

5 6 7 8

PREVIEW ONLY

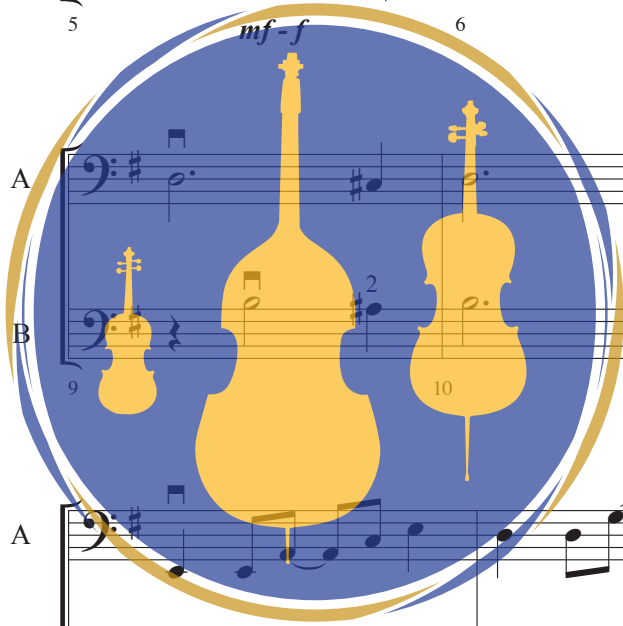

GRAND MESA STRINGS

A

B

9 10 11 12

13 14 15 16

A

B

17 18 19 20

Dandansoy

Moderato (♩ = c. 108)
Introduction

Traditional Filipino Folk Song

A

mf

B

2 *mf* 3 4

Melody

A

mp

B

5 6 *mp* 7 8

A

B

9 10 11 12

A

f

B

13 14 15 *f* 16

A

mp

B

17 18 19 20 21 *mp*

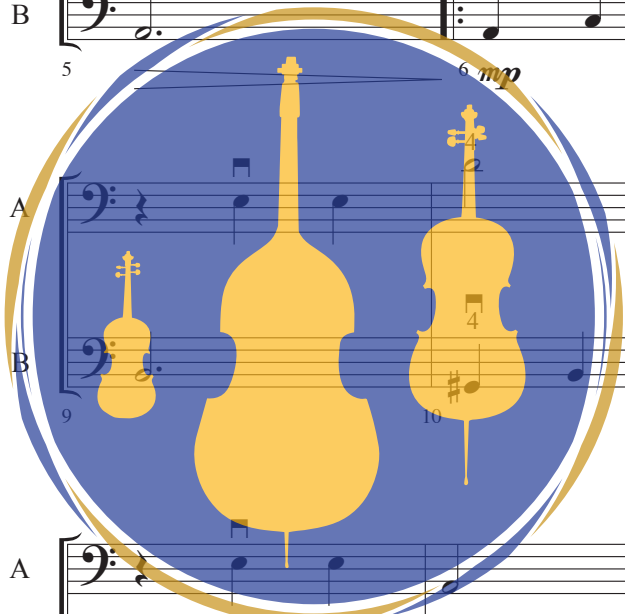

PREVIEW ONLY

GRAND MESA STRINGS

Down in the Valley

Moderato (♩ = c. 108)

Introduction

Traditional American Folk Song

A

B

mf

2 3 4 5 6

Melody

A

B

mf - f

7 8 9 10 11 12

GRAND
MESA
STRINGS

A

B

mf - f

13 14 15 16 17 18

A

B

19 20 21 22 23 24

A

B

25 26 27 28 29 30

Duerme Nino Pequenito

(Sleep, My Baby, Precious Darling)

Moderato (♩ = c. 108)
Introduction

Colombian Folk Song

Melody

A *mf*

B *mf*

2

3 *mf-f*

PREVIEW ONLY

A

B

4

5

6

7

8

9

1

4

V V

V V

GRAND MESA STRINGS

A

B

10

11

12

13

1

Ferryland Sealer

Allegro moderato ♩ = 112
Introduction

Canadian/Newfoundland Folk Song

Introduction

PREVIEW ONLY

GRAND

MESA

STRINGS

Melody

Impuku Nekati (The Mouse and Cat)

Allegro (♩ = ca. 120)
Introduction

African Folk Song
Melody

The Keel Row

Allegro (♩ = ca. 120)

Northumbrian Folk Song

Introduction Melody

PREVIEW ONLY

Kehto Laula

Moderato (♩ = c. 108)

Introduction

Melody

Finnish Folk Song

A

B

mf

2 3 4

A

B

5 6 7 8

A

B

9 10

A

B

13 14 15

A

B

16 17 18

PREVIEW ONLY

GRAND MESA STRINGS

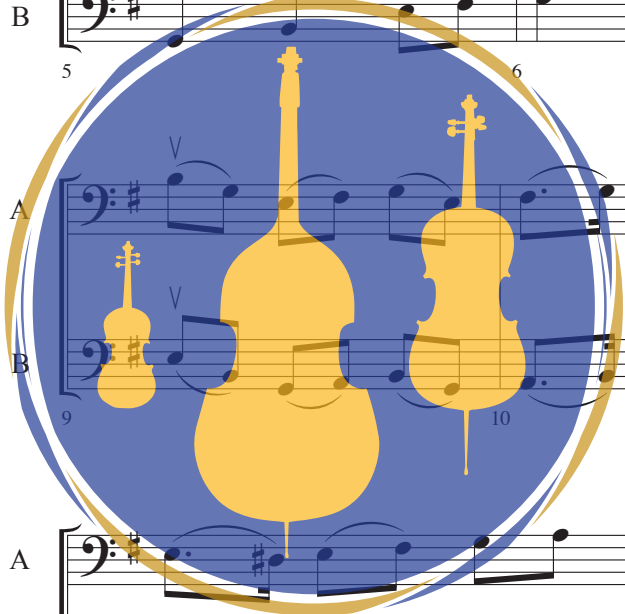

La Cucaracha

Allegro (♩ = ca. 120)

Mexican Folk Song

A

B

mf

2 3 4 5

6 8 9 10

A

B

11 12 13 14 15

A

B

16 17 *f* 18 19 20

A

B

21 22 23 24

PREVIEW ONLY

GRAND MESA STRINGS

Little Sandy Girl

Moderato (♩ = c. 108)

Introduction

Melody

Tobago Folk Song

Magasan Repul A Daru (Hungaria's Treasure)

Moderato (♩ = c. 108)

Introduction

Hungarian Folk Song

Melody

A

B

mf

mf

2

3

mf-f

mf-f

A

B

5

6

7

8

A

B

9

10

11

12

A

B

13

14

15

16

A

B

17

18

19

20

Nassau Bound

Moderato (♩ = c. 108)

Bahaman Sea Chanty

A

mf

B

1 *mf* 2 3 4

A

B

5 6 7 8 9

A

B

10 11 12 13 14

A

B

15 16 17 18 19

A

B

20 21 22 23 24 25

Ning Wendete

Moderato (♩ = c. 108)
Introduction

Kenyan Folk Song

A *mf*

B *mf*

Melody

A *mf-f*

B *mf-f*

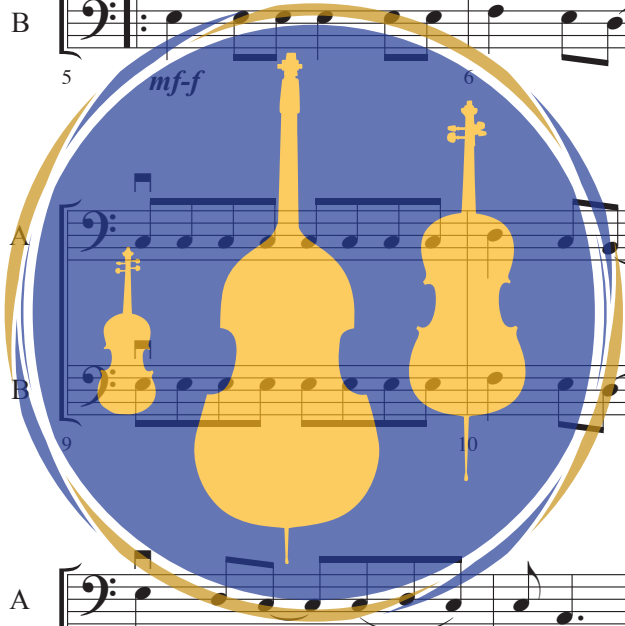

PREVIEW ONLY

GRAND
MESA
STRINGS

A

B

A

B

A

B

Pjesma

Moderato (♩ = c. 108)

Introduction

Serbian Folk Song

A

1/2 pos. *mf*

B

1/2 pos. *mf*

PREVIEW ONLY

Melody

A

mf-f

B

mf-f

5 6 7

A

mf-f

B

8 9 10

A

1. 2.

B

11 12 13

Shining Moon

Moderato (♩ = c. 108)

Traditional Thai Folk Song

A

B

mf

mf

4 4

2 3 4 5

V

PREVIEW ONLY

A

B

6 7 8 9

10 12 13 14

V V V V

GRAND MESA STRINGS

A

B

1. 2.

f

f

15 16 17 18

Somebody's Knocking At Your Door

Allegro moderato ♩ = 112

African-American Spiritual

A

B

mf

mf

2 3 4

PREVIEW ONLY

A

B

A

B

f

5 6 7 8 9 10 11 12 13

GRAND MESA STRINGS

A

B

1. 2.

14 15 16 17 18

Sospan Vach (The Little Saucepan)

Moderato (♩ = c. 108)

Introduction

Melody

Welsh Folk Song

A

B

mf

1/2 pos. *mf*

2

3

4

5

6

7

8

9

10

11

12

13

14

15

16

17

18

19

20

21

22

23

24

25

26

PREVIEW ONLY

GRAND MESA STRINGS

Zum Gali Gali

Allegro (♩ = ca. 120)

Israeli Folk Song

A

B

mf

mf

4

1

2

3

4

PREVIEW ONLY

A

B.

A

B.

f

f

mf

mf

5

6

7

8

9

10

11

12

f

mf

GRAND MESA STRINGS

A

B.

f

f

1. 2.V

V

13

14

15

16

17