

# SleeperOne ⑤

By **Dentalhitec**



## ELECTRONIC ANESTHESIA DELIVERY DEVICE

Light, intuitive & ultimately precise!

**NuSmile**<sup>®</sup>  
**TECH**

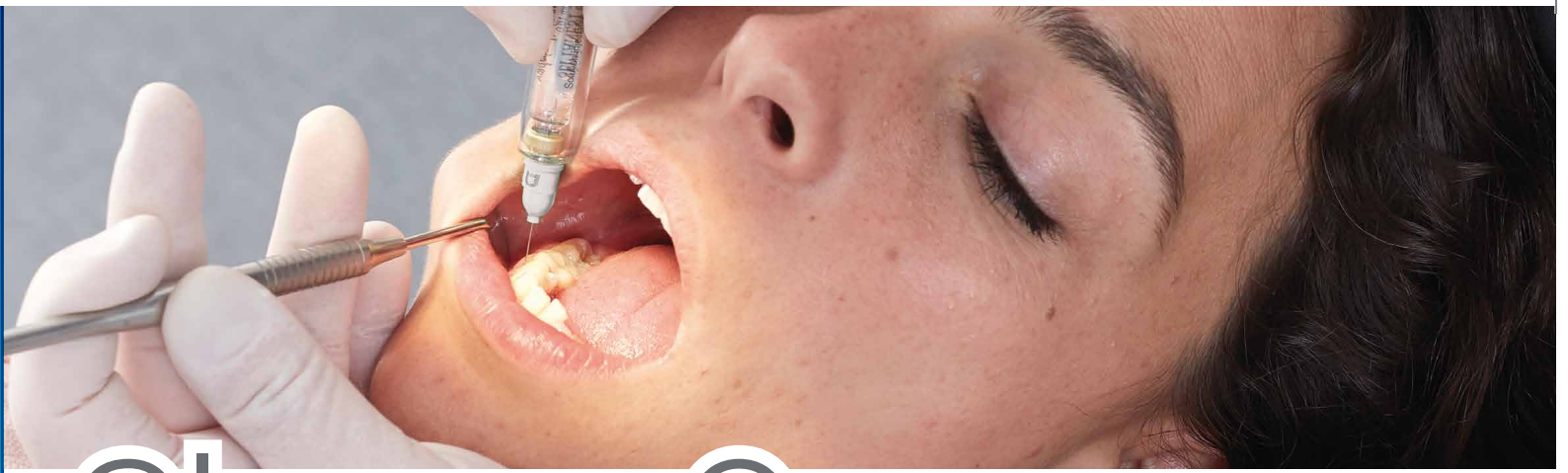

# SleeperOne ⑤

Electronic injection unit perfectly controls the injection speed enabling completely painless anesthesia.

Retail: \$2,200.00  
 2 Units: \$1,980.00 ea.  
 3+ Units: \$1,870.00 ea.

## Why choose electronic anesthesia with SleeperOne?

- + Improves the **effectiveness of anesthesia**
- + **Painless delivery** thanks to electronically assisted injection
- + **Save time** in your practice
- + **No increased muscular effort** for dense tissue injections
- + **Reduces the risk of intraligamentary and palatal tissue necrosis**

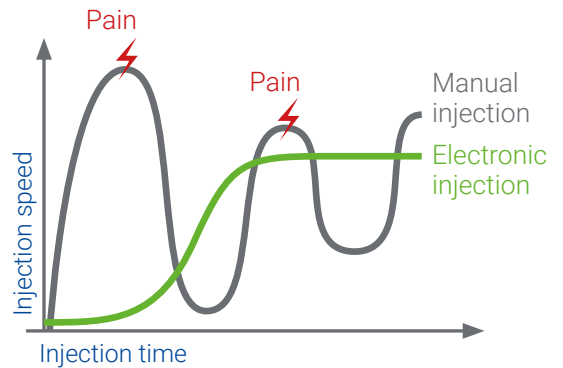

## More comfort for the patient and the dentist!

	SleeperOne ⑤	Manual Syringe
Painless during the injection	★★★★	★☆☆
Reproducible injection comfort	★★★★	★☆☆
Reduced side effects	★★★★	★☆☆
Fully regulated injection pressure	★★★★	★☆☆
No force required	★★★★	★☆☆
Reassuring for children	★★★★	★☆☆
Reduction of MSD's and osteoarthritis for clinician	★★★★	★☆☆



“ 1 ml / min is the optimal injection speed for anaesthetic. [Handbook of Local Anesthesia Stanley F.Malamed] ”

Aspiration function

Adapts to the resistance of the tissues

Sterilizable containers

Compatible with all needles on the market

Optimized comfort with Effitec needles thanks to the patented scalpel bevel which incises without tearing the tissue

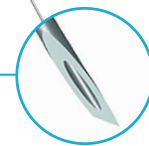

Complete freedom of movement using radio frequencies. No batteries, no wires!



“ I’m confident that with conventional manual syringes, our injections often unintentionally deliver more than the one milliliter per minute (which is considered the most painless way to deliver local anesthetic). It is absolutely impossible to deliver local anesthetic too fast with the Soan. ”

E. LaRee Johnson, DDS, MS, FAAPD | Carolina Pediatric Dentistry



### Economical

The most economical corded anesthesia device.



### Precision

The pen grip places your fingers as close as possible to the needle for better stability control.



### Intuitive

The handling is easy and does not change your protocols.



### Light

Its light and ergonomical design enhances visibility of treatment zone.

# Effitec

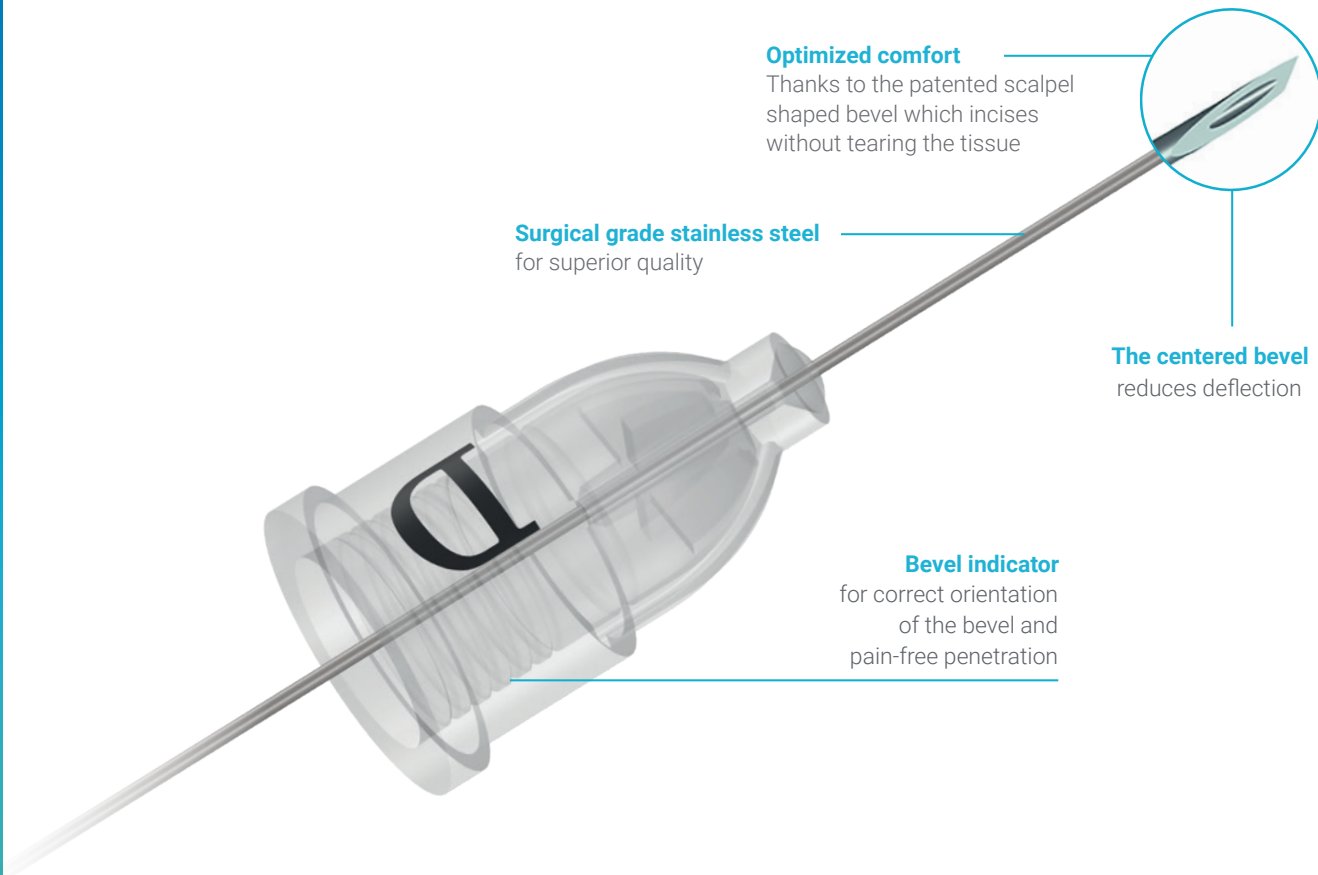

**Optimized comfort**  
Thanks to the patented scalpel shaped bevel which incises without tearing the tissue

**Surgical grade stainless steel**  
for superior quality

**The centered bevel**  
reduces deflection

**Bevel indicator**  
for correct orientation of the bevel and pain-free penetration

## A range for all needs

(Coming Soon)

Type of needle:	30G - 16 mm	30G - 9 mm	27G - 16 mm	27G - 35 mm
Hub:	White	Green	Yellow	Grey
Supraperiosteal	★			
Infiltration (attached gingiva)	★	★		
Intraseptal (adults)		★		
Osteocentral	★	★ (children)	★	
Intraligamentary		★		
Transcortical			★	
Palatal	★	★		
Inferior alveolar nerve block				★