

NO	DESCRIPTION	REVISION	DATE	CHECK
△	R0.5 -> R1.0	Increased "R" to improve the molding	2017.11.13	Nam Mi-Hye

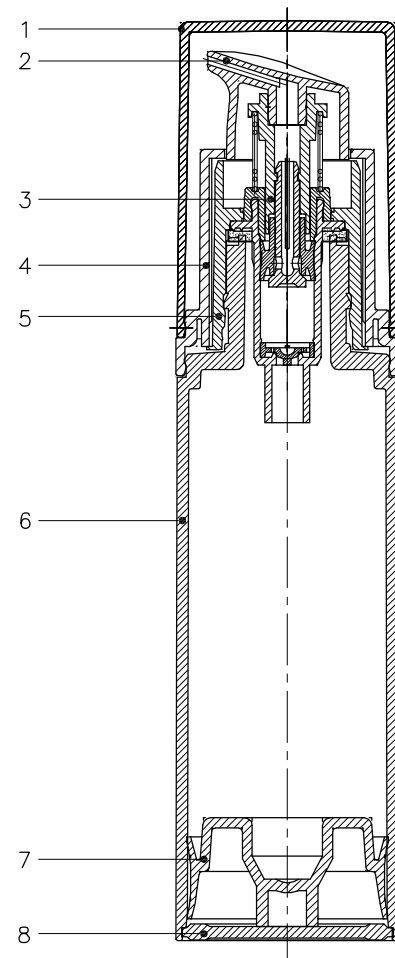
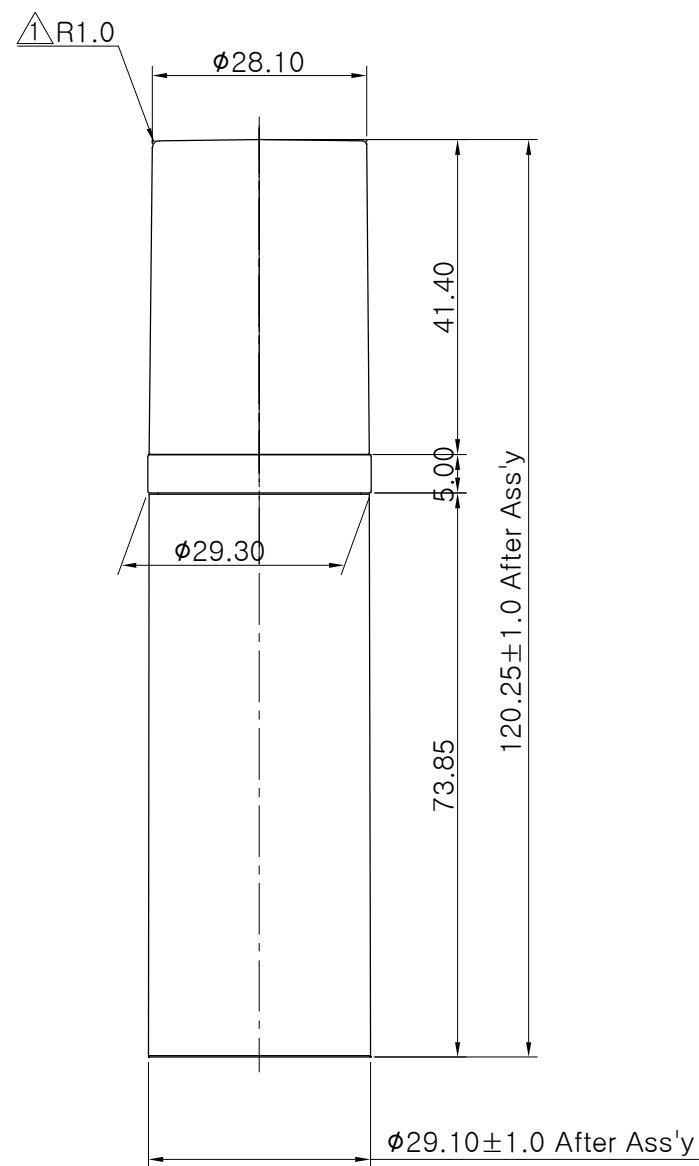
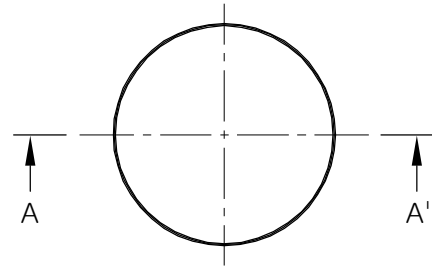

SECTION A-A'

REMARK

NOTE
1. LEAKAGE TEST METHOD : VACUUM SUCKING TEST AT -60cmHg FOR 1MIN/WATER
2. DOSAGE: 0.20ml ± 0.02ml / STROKE
3. FILL CAPACITY: 31.00ml±1.0ml (WATER)
4. O.F.C.: 33.25ml±1.0ml (WATER)
5. WEIGHT : 27.23g (PART 00.0±5%, ASS'Y 00.0±10%)
6. General terms and conditions of quality to comply with Yonwoo standard

NO	ITEM	MAT'L	REMARK	PART NO.
8	BOTTOM	PP	EXISTING MOLD	BT028
7	PISTON	PE	EXISTING MOLD	PT029
6	BOTTLE	PP	EXISTING MOLD	BO095
5	SNAP ON CAP	PP	EXISTING MOLD	SO008
4	SHOULDER	PP	EXISTING MOLD	PL032
3	PUMP ASS'Y	-	EXISTING MOLD	-
2	ACTUATOR	PP	EXISTING MOLD	BU192
1	OVER CAP	PP	EXISTING MOLD	OC096

TITLE.		AS0030-S/PP FULL ASS'Y																			
DWG NO.	Q1865-0	SCALE	1 : 1																		
Drawn by	Checked by	Checked by	Approved by	MAT'L REF. TABLE	<table border="1"> <tr> <th colspan="2">Unspecified Tolerance</th> </tr> <tr> <td>0 < 5</td> <td>±0.05</td> </tr> <tr> <td>5 < 20</td> <td>±0.10</td> </tr> <tr> <td>20 < 40</td> <td>±0.20</td> </tr> <tr> <td>40 < 80</td> <td>±0.30</td> </tr> <tr> <td>80 < 160</td> <td>±0.40</td> </tr> <tr> <td>160 < 320</td> <td>±0.50</td> </tr> <tr> <td>Angular</td> <td>±0.5°</td> </tr> </table>	Unspecified Tolerance		0 < 5	±0.05	5 < 20	±0.10	20 < 40	±0.20	40 < 80	±0.30	80 < 160	±0.40	160 < 320	±0.50	Angular	±0.5°
Unspecified Tolerance																					
0 < 5	±0.05																				
5 < 20	±0.10																				
20 < 40	±0.20																				
40 < 80	±0.30																				
80 < 160	±0.40																				
160 < 320	±0.50																				
Angular	±0.5°																				
Nam, Mi Hye				DATE	2017.11.14																