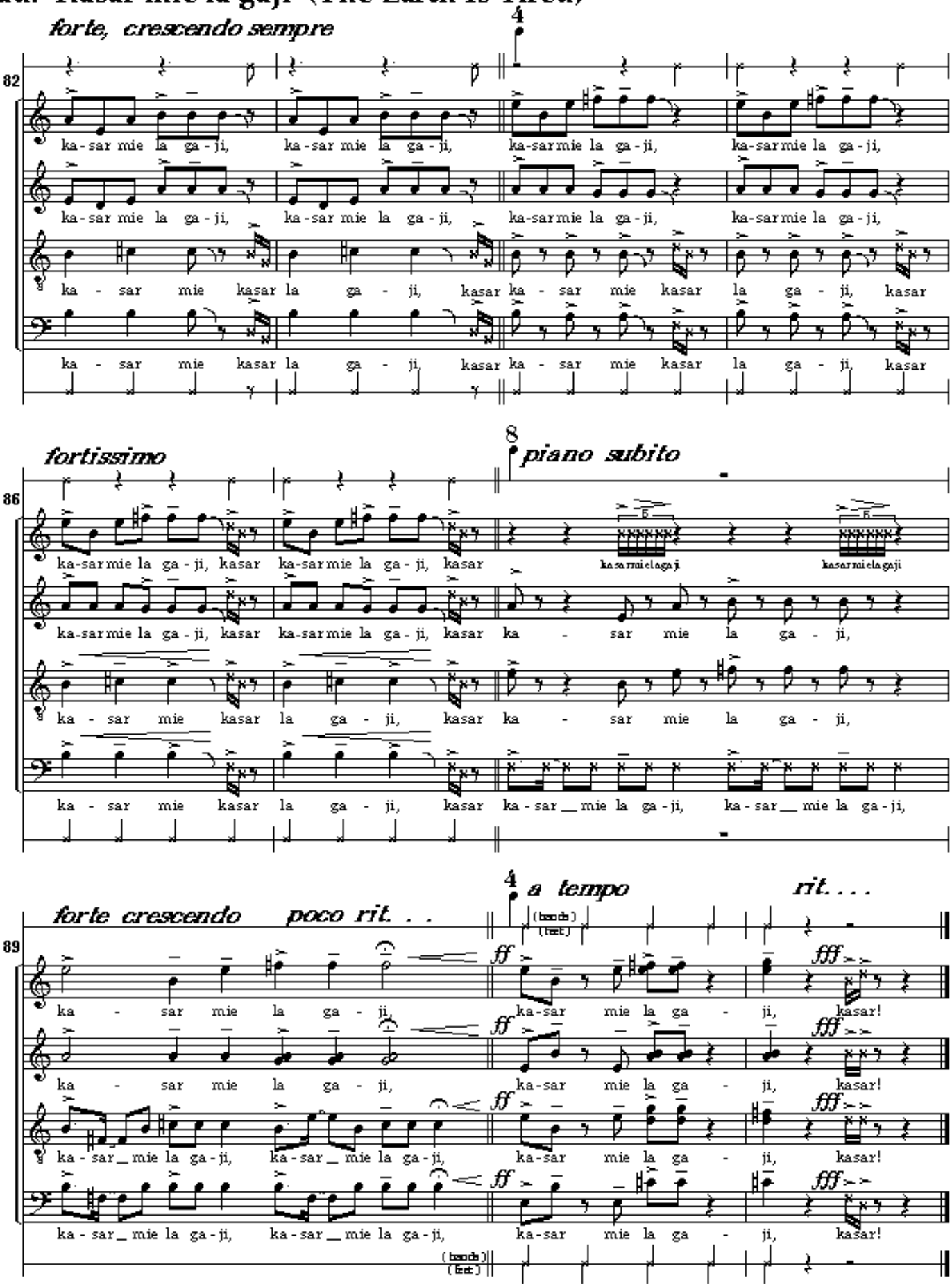Grau: Kasar mie la gaji (The Earth Is Tired)