

## RCCS-G-CD IN MILD STEEL

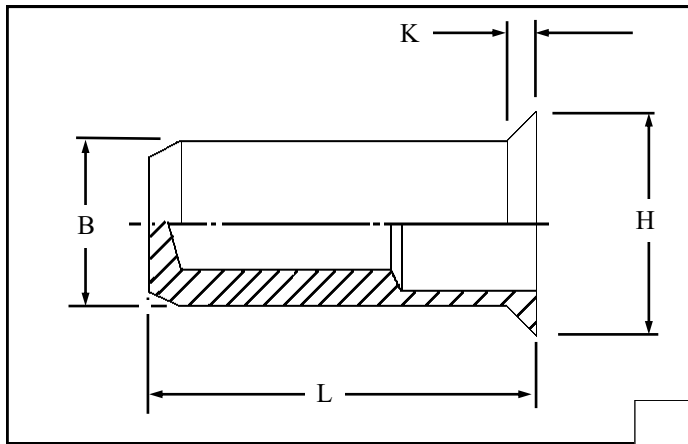

Round Countersunk head closed ended Rivetnuts for material up to 6.50 mm thick

All dimensions in mm  
Material :- Mild Steel  
Finish :- Zinc Plated Cr3  
RoHS compliant

**R.T.S. SALES LINE**  
**01296 330331**

THREAD SIZE	GRIP RANGE	HOLE SIZE -0.0 +0.10	BODY DIA "B"	HEAD DIA "H" ± 0.10	LENGTH "L"	"K"	PART NUMBER
M4	1.50 to 3.50	6.10	6.00	9.00	16.00	1.50	RCCS-04035-G
	3.00 to 5.00				17.50		RCCS-04050-G
M5	1.50 to 4.00	7.10	7.00	10.00	19.00	1.50	RCCS-05040-G
	3.50 to 6.00				21.00		RCCS-05060-G
M6	1.50 to 4.50	9.10	9.00	12.00	23.00	1.50	RCCS-06045-G
	4.00 to 6.50				25.00		RCCS-06065-G
M8	1.50 to 4.50	11.10	11.00	14.00	25.50	1.50	RCCS-08045-G
	4.00 to 6.50				27.50		RCCS-08065-G

M4	1.70 to 3.50	6.10	6.00	9.00	15.50	1.50	RCCS-04035-CD
	3.50 to 5.00				17.00		RCCS-04050-CD
M5	1.70 to 4.00	7.10	7.00	10.00	18.00	1.50	RCCS-05040-CD
	4.00 to 6.50				20.50		RCCS-05065-CD
M6	1.70 to 4.50	9.10	9.00	12.00	22.00	1.50	RCCS-06045-CD
	4.50 to 6.50				24.00		RCCS-06065-CD
M8	1.70 to 4.50	11.10	11.00	14.00	25.00	1.50	RCCS-08045-CD
	4.50 to 6.50				28.00		RCCS-08065-CD

For additional information and technical support please contact R.T.S. technical sales department . R.T.S. reserve the right to change specifications at any time . Information given is for guidance only and should not be used for specific design criteria without reference to our application engineers.