

KFOS-B IN MILD STEEL

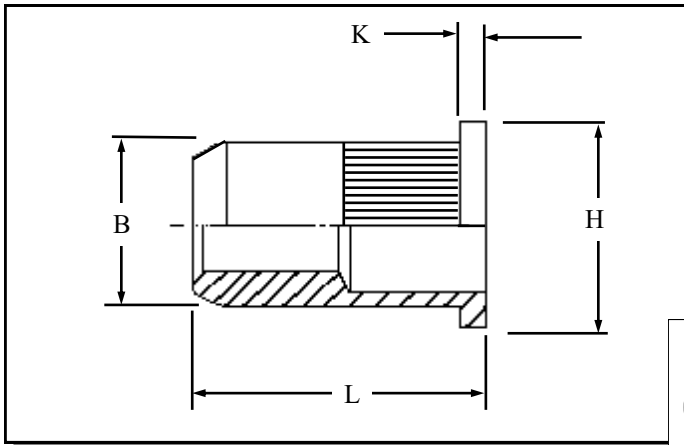

Knurled flat head open ended Rivetnuts for material up to 3.50 mm thick

All dimensions in mm
Material :- Mild Steel
Finish :- Zinc Plated Cr3
RoHS compliant

R.T.S. SALES LINE
01296 330331

| THREAD SIZE | GRIP RANGE | HOLE SIZE -0.0 +0.10 | BODY DIA "B" | HEAD DIA "H" ± 0.10 | LENGTH "L" | "K" | PART NUMBER |
|-------------|--------------|-------------------------|-----------------|------------------------|---------------|------|--------------|
| M3 | 0.25 to 2.00 | 5.10 | 5.00 | 7.50 | 10.75 | 1.00 | KFOS-03020-B |
| M4 | 0.25 to 3.00 | 6.10 | 6.00 | 9.00 | 10.50 | 1.00 | KFOS-04030-B |
| | 3.00 to 4.50 | | | | 13.25 | | KFOS-04045-B |
| M5 | 0.25 to 3.00 | 7.10 | 7.00 | 10.00 | 13.00 | 1.00 | KFOS-05030-B |
| | 3.00 to 5.50 | | | | 17.00 | | KFOS-05055-B |
| M6 | 0.50 to 3.00 | 9.10 | 9.00 | 13.00 | 16.00 | 1.50 | KFOS-06030-B |
| | 3.00 to 5.50 | | | | 18.00 | | KFOS-06055-B |
| M8 | 0.50 to 3.00 | 11.10 | 11.00 | 16.00 | 18.00 | 1.50 | KFOS-08030-B |
| | 3.00 to 5.50 | | | | 20.00 | | KFOS-08055-B |
| M10 | 0.50 to 3.50 | 13.10 | 13.00 | 17.00 | 21.00 | 2.00 | KFOS-10035-B |
| | 3.50 to 6.00 | | | | 23.20 | | KFOS-10060-B |
| M12 | 1.00 to 4.00 | 16.10 | 16.00 | 23.00 | 27.00 | 2.00 | KFOS-12040-B |

For additional information and technical support please contact R.T.S. technical sales department . R.T.S. reserve the right to change specifications at any time . Information given is for guidance only and should not be used for specific design criteria without reference to our application engineers.