

HLCI IN STAINLESS STEEL

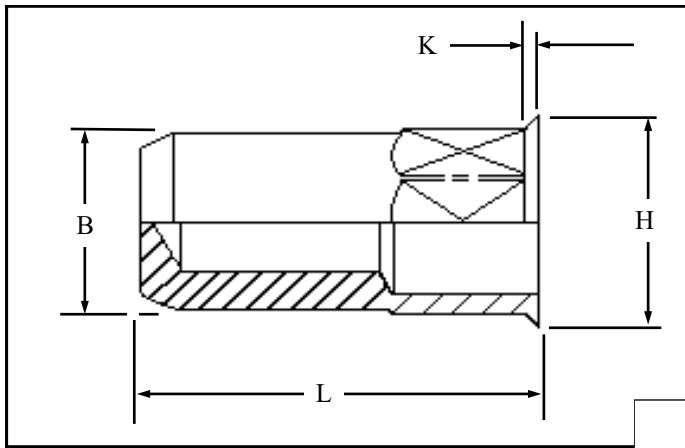

Hexagon low profile head
closed ended Rivetnuts for
material up to 7.60 mm thick

All dimensions in mm
Material :- Stainless steel (AISI 303)
Finish :- Self colour

R.T.S. SALES LINE
01296 330331

TECHNICAL DATA SHEET

| THREAD SIZE | GRIP RANGE | HOLE SIZE -0.0 +0.10 | BODY DIA "B" | HEAD DIA "H" ± 0.10 | LENGTH "L" | "K" | PART NUMBER |
|-------------|--------------|-------------------------|-----------------|---------------------------|---------------|------|-------------|
| M3 | 0.50 to 1.10 | 5.10 | 5.00 | 5.80 | 10.70 | 0.30 | HLCI-03011 |
| | 1.00 to 2.30 | | | | 11.90 | | HLCI-03023 |
| M4 | 0.50 to 1.30 | 6.10 | 6.00 | 6.80 | 14.40 | 0.30 | HLCI-04013 |
| | 1.00 to 3.00 | | | | 16.00 | | HLCI-04030 |
| M5 | 0.50 to 1.50 | 7.10 | 7.00 | 8.00 | 16.50 | 0.40 | HLCI-05015 |
| | 1.00 to 3.50 | | | | 18.50 | | HLCI-05035 |
| M6 | 0.50 to 1.50 | 9.10 | 9.00 | 10.00 | 19.90 | 0.40 | HLCI-06015 |
| | 1.00 to 3.50 | | | | 21.90 | | HLCI-06035 |
| M8 | 0.50 to 1.80 | 11.10 | 11.00 | 12.00 | 23.30 | 0.40 | HLCI-08018 |
| | 1.50 to 5.00 | | | | 26.90 | | HLCI-08050 |
| M10 | 0.50 to 3.20 | 13.10 | 13.00 | 14.40 | 31.00 | 0.50 | HLCI-10032 |
| | 1.50 to 5.50 | | | | 33.40 | | HLCI-10055 |
| M12 | 2.00 to 7.60 | 16.10 | 16.00 | 17.40 | 37.90 | 0.50 | HLCI-12076 |

For additional information and technical support please contact R.T.S. technical sales department . R.T.S. reserve the right to change specifications at any time . Information given is for guidance only and should not be used for specific design criteria without reference to our application engineers.