

Request for Valuation Numbers

Current Valuation:	2143017304
Subdivision name and Ref:	RC210185 – UWC Limited
Location:	62 & 64 Amberley Beach Road, Amberley

Lot number	Location	New Valuation Number	Updated
1	64 Amberley Beach Road, Amberley		
2	2 Benn Street, Amberley		
3	4 Benn Street, Amberley		
4	6 Benn Street, Amberley		
5	10 Benn Street, Amberley		
6	14 Benn Street, Amberley		
7	18 Benn Street, Amberley		
8	1 Benn Street, Amberley		
9	70 Amberley Beach Road, Amberley		
10	72 Amberley Beach Road, Amberley		
11	74 Amberley Beach Road, Amberley		
12	1 Greig Crescent, Amberley		
13	3 Greig Crescent, Amberley		
14	5 Greig Crescent, Amberley		
15	7 Greig Crescent, Amberley		
16	9 Greig Crescent, Amberley		
17	11 Greig Crescent, Amberley		
18	13 Greig Crescent, Amberley		
19	15 Greig Crescent, Amberley		
20	17 Greig Crescent, Amberley		
21	19 Greig Crescent, Amberley		
22	21 Greig Crescent, Amberley		
23	23 Greig Crescent, Amberley		
24	25 Greig Crescent, Amberley		
25	27A Greig Crescent, Amberley		
26	27B Greig Crescent, Amberley		
27	29 Greig Crescent, Amberley		
28	31 Greig Crescent, Amberley		
29	1 Frank Lane, Amberley		
30	3 Frank Lane, Amberley		
31	5 Frank Lane, Amberley		
32	6 Frank Lane, Amberley		
33	4 Frank Lane, Amberley		
34	2 Frank Lane, Amberley		
35	33 Greig Crescent, Amberley		
36	35 Greig Crescent, Amberley		

37	37 Greig Crescent, Amberley		
38	21 Benn Street, Amberley		
39	23 Benn Street, Amberley		
40	25 Benn Street, Amberley		
41	27 Benn Street, Amberley		
42	29 Benn Street, Amberley		
43	31 Benn Street, Amberley		
44	33 Benn Street, Amberley		
45	35 Benn Street, Amberley		
46	37 Benn Street, Amberley		
47	39 Benn Street, Amberley		
48	41 Benn Street, Amberley		
49	45 Benn Street, Amberley		
50	47 Benn Street, Amberley		
51	49 Benn Street, Amberley		
52	34 Greig Crescent, Amberley		
53	32 Greig Crescent, Amberley		
54	30 Greig Crescent, Amberley		
55	28 Greig Crescent, Amberley		
56	26 Greig Crescent, Amberley		
57	24 Greig Crescent, Amberley		
58	22 Greig Crescent, Amberley		
59	18 Greig Crescent, Amberley		
60	16 Greig Crescent, Amberley		
61	14 Greig Crescent, Amberley		
62	12 Greig Crescent, Amberley		
63	20 Greig Crescent, Amberley		
64	26 Benn Street, Amberley		
65	28 Benn Street, Amberley		
66	30A Benn Street, Amberley		
67	30B Benn Street, Amberley		
68	32 Benn Street, Amberley		
69	34 Benn Street, Amberley		
70	36 Benn Street, Amberley		
71	38A Benn Street, Amberley		
72	38B Benn Street, Amberley		
73	40 Benn Street, Amberley		
74	42 Benn Street, Amberley		
75	44 Benn Street, Amberley		
76	46 Benn Street, Amberley		
77	48 Benn Street, Amberley		
78	50 Benn Street, Amberley		
79	52 Benn Street, Amberley		
80	1 Roach Lane, Amberley		
81	3 Roach Lane, Amberley		
82	2 Roach Lane, Amberley		

83	4 Roach Lane, Amberley		
84	54 Benn Street, Amberley		
85	56 Benn Street, Amberley		
86	58 Benn Street, Amberley		
87	51 Benn Street, Amberley		
88	53 Benn Street, Amberley		
89	55 Benn Street, Amberley		
90	57 Benn Street, Amberley		
91	59 Benn Street, Amberley		
92	61 Benn Street, Amberley		
93	63 Benn Street, Amberley		
94	58 Greig Crescent, Amberley		
95	56 Greig Crescent, Amberley		
96	54 Greig Crescent, Amberley		
97	52 Greig Crescent, Amberley		
98	50B Greig Crescent, Amberley		
99	50A Greig Crescent, Amberley		
100	48 Greig Crescent, Amberley		
101	46 Greig Crescent, Amberley		
102	44 Greig Crescent, Amberley		
103	42 Greig Crescent, Amberley		
104	40 Greig Crescent, Amberley		
105	38 Greig Crescent, Amberley		
106	36 Greig Crescent, Amberley		
107	39 Greig Crescent, Amberley		
108	41 Greig Crescent, Amberley		
109	43 Greig Crescent, Amberley		
110	45 Greig Crescent, Amberley		
111	47 Greig Crescent, Amberley		
112	49 Greig Crescent, Amberley		
113	53A Greig Crescent, Amberley		
114	53B Greig Crescent, Amberley		
115	55 Greig Crescent, Amberley		
116	57 Greig Crescent, Amberley		
117	59 Greig Crescent, Amberley		
118	61 Greig Crescent, Amberley		
119	63 Greig Crescent, Amberley		
120	67 Greig Crescent, Amberley		
121	69 Greig Crescent, Amberley		
122	71 Greig Crescent, Amberley		
123	73 Greig Crescent, Amberley		
600	Private ROW – Frank Lane, Amberley		
601	Private ROW – Roach Lane, Amberley		
1000	Road to vest		
1001	Road to vest		
3000	43 Benn Street, Amberley		

3001 & 30002	51 Greig Crescent, Amberley		
3003	65 Greig Crescent, Amberley		
4000	60 Benn Street, Amberley		
Lot 1 DP 490410	22 Benn Street, Amberley		

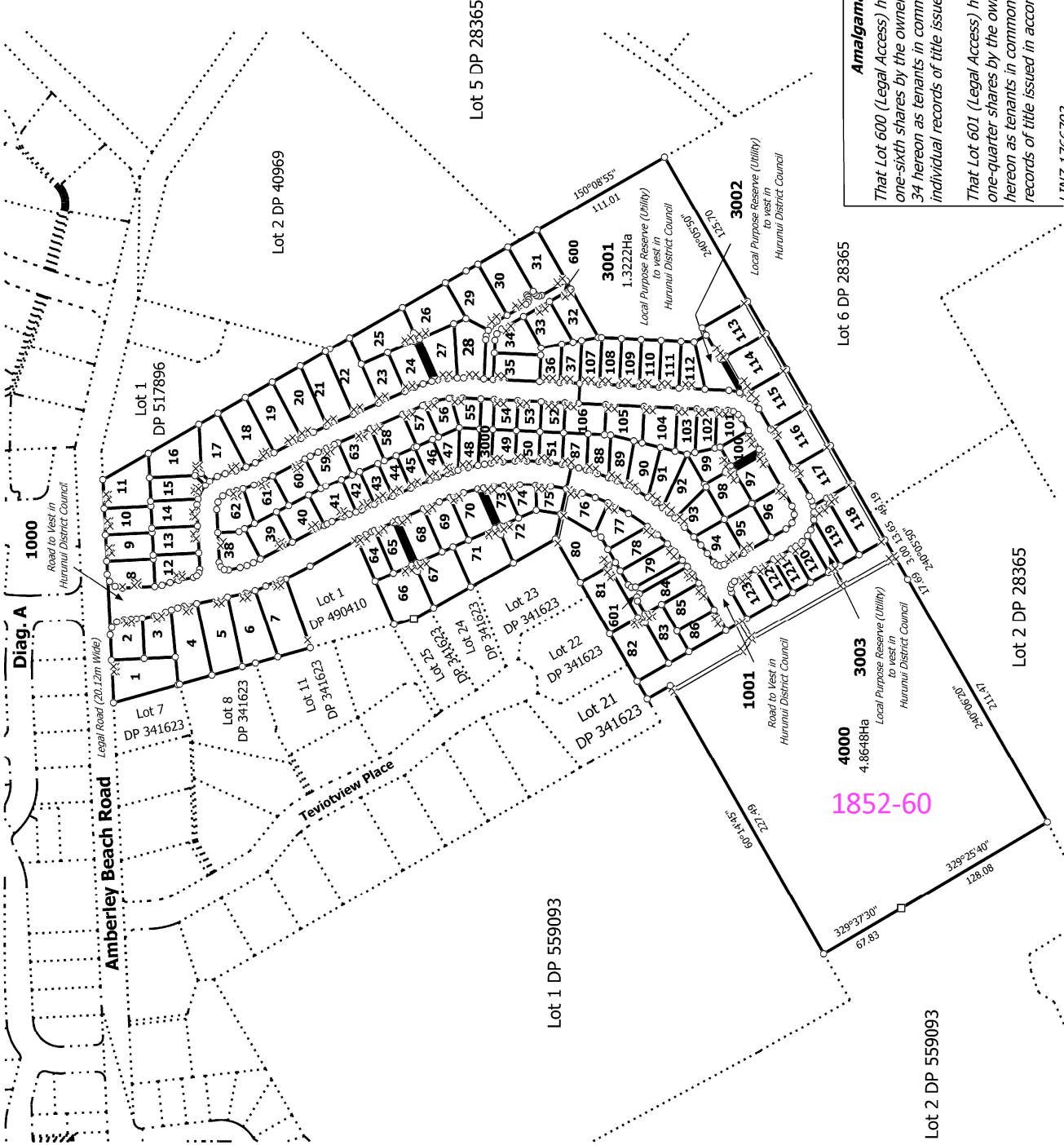

1852-60

Amalgamation Conditions
 That Lot 600 (Legal Access) hereon be held as six undivided one-sixth shares by the owners of Lots 29, 30, 31, 32, 33, and 34 hereon as tenants in common in the said shares and that individual records of title issued in accordance therewith.
 That Lot 601 (Legal Access) hereon be held as four undivided one-quarter shares by the owners of Lots 80, 81, 82, and 83 hereon as tenants in common in the said shares and that individual records of title issued in accordance therewith.

T 1/22

<p>Land District: Canterbury Digitally Generated Plan Generated on: 20/08/2023 2:54pm Page 12 of 33</p>	<p>LOTS 1 - 123, 600, 601, 1000, 1001, 3000 - 3003 & 4000 BEING A SUBDIVISION OF LOT 3 DP 559093</p>	<p>Surveyor: Christopher Paul Hopper Firm: Davis Ogilvie & Partners Ltd (Christchurch)</p>	<p>Title Plan LT 587128 DRAFT</p>
--	---	---	--

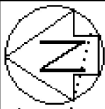

T 2/22

Title Plan
LT 587128
DRAFT

Surveyor: Christopher Paul Hopper
Firm: Davis Ogilvie & Partners Ltd (Christci)

LOTS 1 - 123, 600, 601, 1000, 1001, 3000 - 3003 & 4000 BEING A
SUBDIVISION OF LOT 3 DP 559093

Land District: Canterbury
Digitally Generated Plan
Generated on: 20/06/2023 2:54pm Page 13 of 33



T 5/22



Title Plan
LT 587128
DRAFT

Surveyor: Christopher Paul Hopper
Firm: Davis Ogilvie & Partners Ltd (Christci)

LOTS 1 - 123, 600, 601, 1000, 1001, 3000 - 3003 & 4000 BEING A
SUBDIVISION OF LOT 3 DP 559093

Land District: Canterbury
Digitally Generated Plan
Generated on: 20/08/2023 2:54pm Page 16 of 33

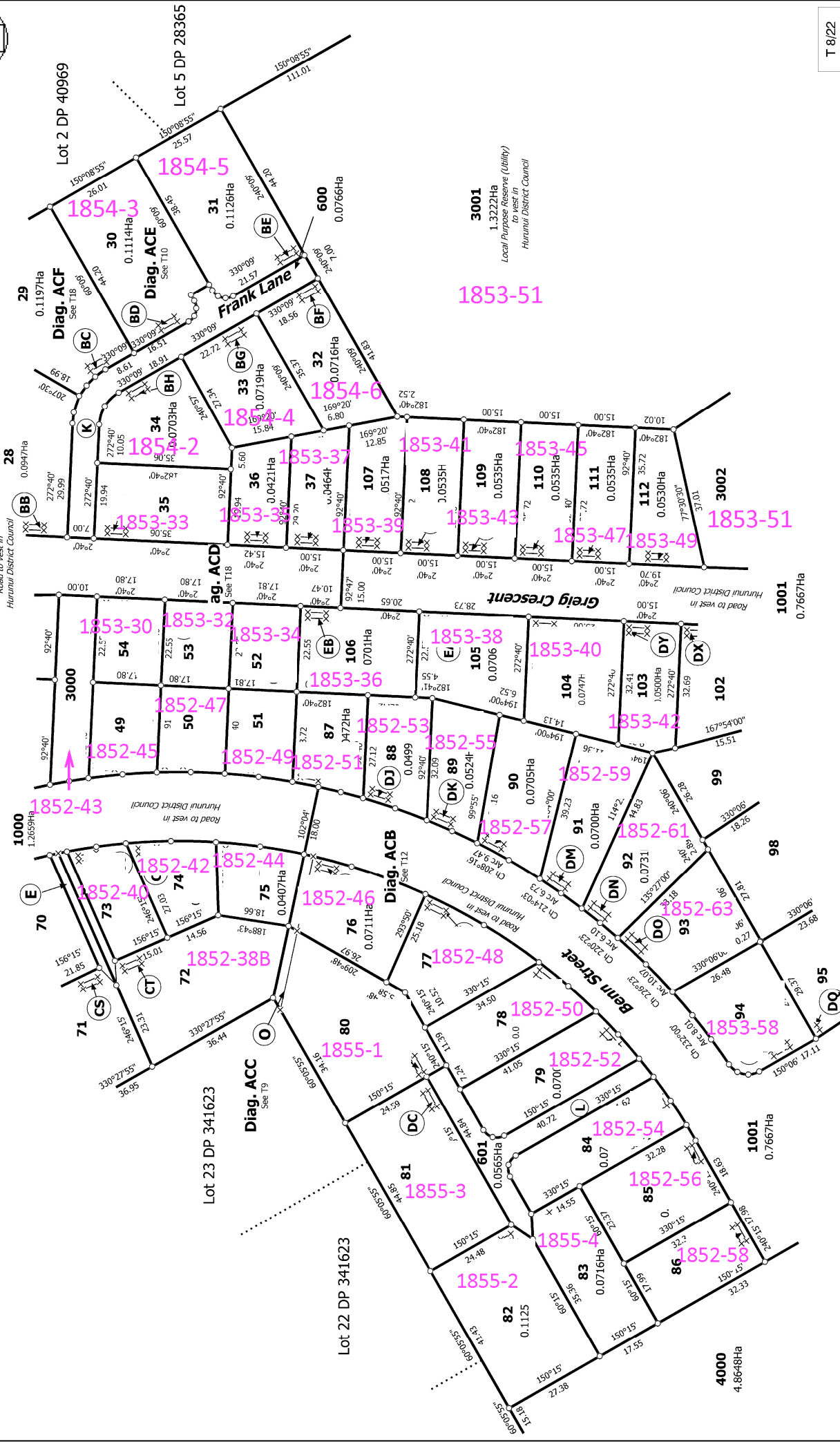

3001
1.3222Ha
Local Purpose Reserve (Utility)
to vest in
Hurunui District Council

T 8/22

<p>Land District: Canterbury Digitally Generated Plan Generated on: 20/06/2023 2:54pm Page 19 of 33</p>	<p>LOTS 1 - 123, 600, 601, 1000, 1001, 3000 - 3003 & 4000 BEING A SUBDIVISION OF LOT 3 DP 559093</p>	<p>Surveyor: Christopher Paul Hopper Firm: Davis Ogilvie & Partners Ltd (Christci)</p>	<p>Title Plan LT 587128 DRAFT</p>
---	--	--	---

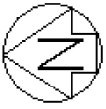

3001
1.3222Ha

Local Purpose Reserve (Utility)
to vest in
Huronui District Council

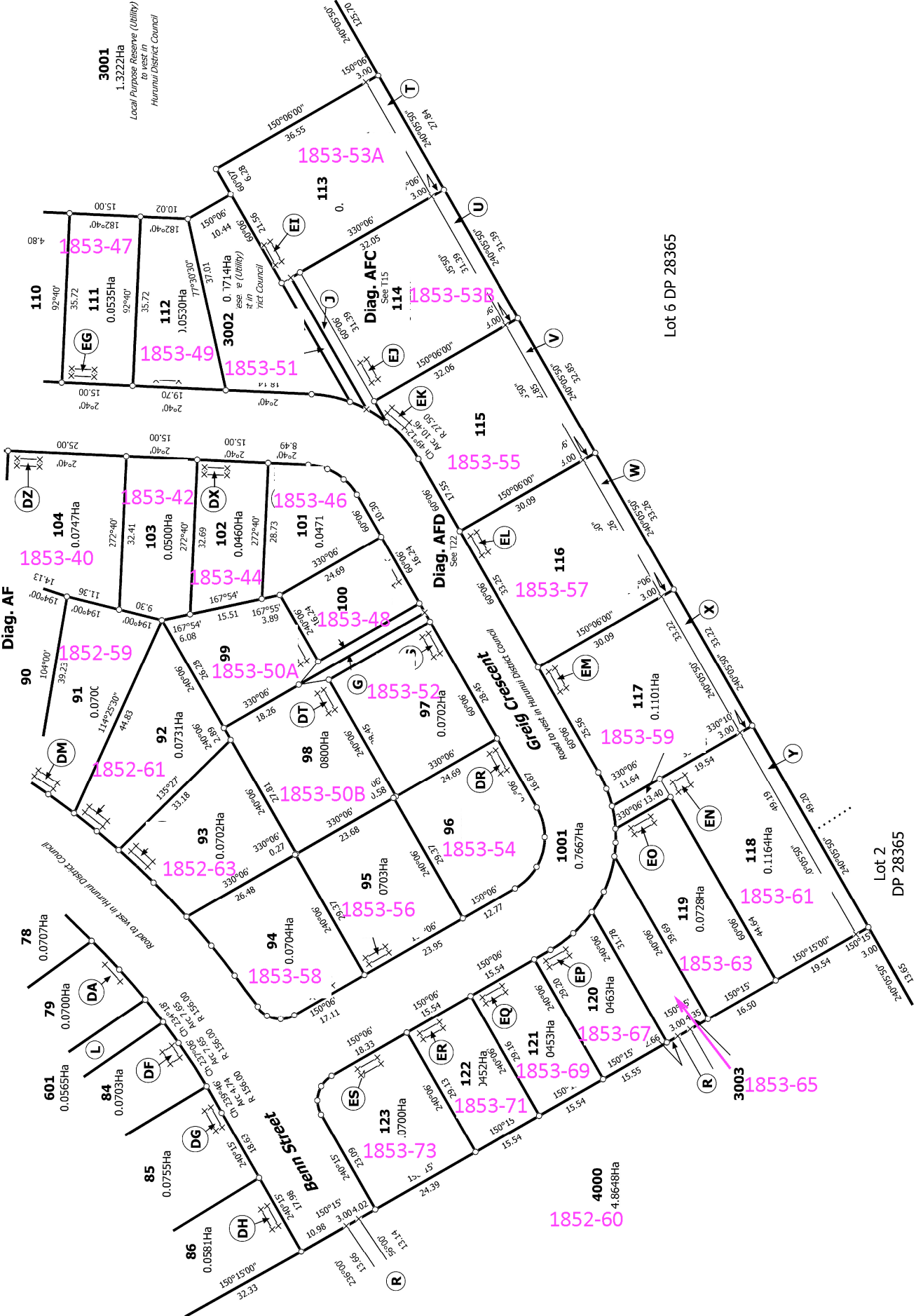

T 13/22

Title Plan
LT 587128
DRAFT

Surveyor: Christopher Paul Hopper
Firm: Davis Ogilvie & Partners Ltd (Christci)

LOTS 1 - 123, 600, 601, 1000, 1001, 3000 - 3003 & 4000 BEING A
SUBDIVISION OF LOT 3 DP 559093

Land District: Canterbury

Digitally Generated Plan

Generated on: 20/08/2023 2:54pm Page 24 of 33