ENGAGEMENT RINGS JUL 27, 2016

The "Oh My God" Stunning Engagement Rings My Favorite Fashion Girls Wear

by JENNIFER CHAMBERS

Photo: @kimkardashian

It has been years since my own engagement and wedding, but one thing I relish in is wedding planning and helping friends and loved ones pick out their engagement rings. In fact, I visited an Instagram friend's home last weekend to help her pick out her ring. Fashion girls have a special flair for engagement rings as an everyday reminder of the love and commitment a couple shares. The ring often also reflects one's personal style, and that is where things get interesting.

Our great place to find engagement ring inspiration is on my Instagram feed—I am always keen to see what styles my favorite fashion girls land on. Below, I rounded up 11 stunning engagement rings to inspire and delight even those married long ago. From classic emerald-cut diamonds to three-stone rings to more whimsical, fashion-forward settings, there is a little something for every taste.

Lara Bohinc Fashion and Jewelry Editor

Photo: @larabohinc

British influencer Lara Bohinc created her bold fashion-forward engagement ring with jewelry designer Stella Rickards. Before the ring, my complete Lara's actually had a heart-shaped phenakite ring, which she shared in a YouTube video about her jewelry collection.

KOBI

Kole Ribbed Ring I

$1,750

SHOP NOW

This is a cool take on the usual diamond solitaire.

SOPHILLINA

Mirror Wrap Ring

$1,750

SHOP NOW

If you can't decide on a stone shape, here's a great way to incorporate three all.

Corine Boulila Fashion and Beauty Editor

Photo: @corineboulila

Fashion and beauty editor Corine Boulila opted for a three-stone ring from the Anna Sheffield Continental jewelry collection. Corine shared with us that it was, "based on a ring that belonged to my great-grandmother. It is a bright turn on an opinion & resembles an heirloom, and goes perfectly with my classic sense of style."

ANNA SHEFFIELD

Aquaba Cuff No. 25

$2,750

SHOP NOW

This classic ring setting gets a modern twist.

JENNIE KWON DESIGNS

Rosa Long Spiral Ring

$1,250

SHOP NOW

Here's another option if you want a more colorful setting.

Chloë Sevigny Actress

Photo: @chloesevigny

This is actually actress Chloë Sevigny's wedding band, which is too chic not to share. For a similar look, skip the wedding skinny, delicate bands and go for a bolder design.

BONY LEVY

Love Eternity Stacking Ring

$1,250

SHOP NOW

There is nothing more classic than an eternity band.

SUZANNE KALAN

18 Karat Gold Diamond Ring

$2,500

SHOP NOW

This yellow gold pick has a hexagonal design that's more whimsical.

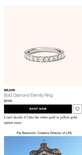

MELANIE

Bold Diamond Eternity Ring

$2,000

SHOP NOW

A part about it? Go for the white gold or yellow gold option now.

Pia Baroncini Creative Director of LPA

Photo: @piabaroncini

How fitting is Pia Baroncini's Italian-made round solitaire engagement ring? The gorgeous ring is a custom design by Maurizio Iozzo, who happens to be one of her husband's close friends.

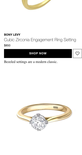

BONY LEVY

Gabi Zirconia Engagement Ring Setting

$950

SHOP NOW

Detailed settings are a timeless classic.

FRANCHELL

18kt Yellow Gold Window Diamond Ring

$2,750

SHOP NOW

A dressed up twist classic, there's a yellow gold diamond solitaire.

Alyssa Kara Lane Brand Marketing Consultant

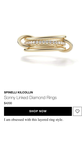

Photo: @alyssakaralane

Alyssa Kara Lane went the non-traditional route with her statement linked ring. The design creates a cool layered look that I can't get enough of.

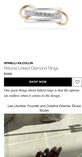

SPINELLI KILCOLLIN

Sonny Linked Diamond Rings

$4,000

SHOP NOW

A set obsessed with this layered ring style.

SPINELLI KILCOLLIN

Rafael Linked Diamond Rings

$4,000

SHOP NOW

The great things about linked rings is that the options are endless when it comes to the design.

Lee Lieuthier Founder and Creative Director, Elysea Studio

Photo: @leelieuthier

Lee Lieuthier's oval solitaire engagement ring is the epitome of chic. The family-farm band makes the diamond almost feel like it's floating.

CATBIRD
The Swan Solitaire
$2100

SHOP NOW

This engagement ring is sustainably made with recycled materials.

DI MODA JEWELLERS
Oval Diamond Ring
$2000

SHOP NOW

Love a Vanna but ah a simple oval diamond on a leather band.

Natalie Cartell: Fashion Director, Branded Content at Harper's Bazaar Australia

Who What Wear's owner Natalie Cartell put to design her "art-deco inspired, authentic dream" with Nancy & Hunter. She also shared that "engagement rings with solitaire diamonds all seemed very grown-up and normal like I was wearing someone else's ring, so a colored ring like I already wore felt more my style. It's not conducive to stacking with a traditional band, so instead, I'll have a wedding ring I wear on my other hand—maybe a Cartier love ring or something else we design together. I think it's a nice moment you can really do whatever you want when it comes to your wedding."

SETH COUTURE
Modena Diamond Ring
$2275

SHOP NOW

This art deco design features a rose cut diamond.

OSCAR MASON
Lace Flower 18k Yellow Gold and Lab-Grown Diamond Large Ring
$2500

SHOP NOW

A unique flower shaped design is guaranteed to turn heads.

Alina Ludwig: Owner, Fashion Influencer and PR

Photo: @alinaludwig.com

Rikki Kerling Ulmer is known for her elevated minimalist looks, and her sleek emerald-cut ring fits right in with the aesthetic.

OSCAR MASON
Pearl 18k Yellow Gold and Latitude Lab-Grown Diamond Ring
$2000

SHOP NOW

How stunning is this unique textured band?

CRATHORN
Emerald Emerald Cut Solitaire Ring
$2700

SHOP NOW

The emerald-cut diamond of this stunning ring is in antique.

Rachael Clifford: Fashion Lifestyle Influencer

Calling all pearl lovers! Rachael Clifford's gorgeous setting shows a lovely way to incorporate a pearl into an engagement ring.

BLOOMINGDALE'S
Freshwater Pearl and Diamond Halo Ring in 14k Yellow Gold
MORE $1,100

SHOP NOW

Halo rings are another classic favorite when it comes to engagement rings.

MATEO
Cultured Pearl and Diamond Ring
$874

SHOP NOW

This pearl is further accentuated with the help of black enamel encased by a halo of diamonds.

KOMONA
Mother Pearl Ring
$1200

SHOP NOW

This lovely pearl engagement ring was designed in Tokyo.

Aneri Sidhu: DJ and Music Curator

Aneri Sidhu created her beautiful framed emerald cut ring with designer Maggie Sorgatsos, who is known for her one-of-a-kind jewelry.

MAGGIE SORGATSOS
Emerald Solitaire Ring
$27000

SHOP NOW

This hunted emerald cut ring is destined to become a family heirloom.

MONY LEVY
Cathy Diamond Baguette Halo Ring
$1750

SHOP NOW

These stylish baguette cut diamonds are surrounded by a halo-style setting.

LOREN STEWART
18k Gold & Emerald Cut White Topaz Ring
$850

SHOP NOW

This ring features a gorgeous topaz stone.

Cipriella Chambers: Fashion Influencer

Photo: @cipriellachambers

Every detail of Cipriella Chambers's wedding was an absolute dream including her ring by Sophie Bille Brahe. As it turns out, Cipriella was not a fan of her original engagement ring, which she admitted on TikTok. The fashion-forward wavy design is much more her style—get a closer look at the ring over on Instagram.

SOPHIE BILLE BRAHE
Grand Cover Ensemble 18-Karat Gold Diamond Ring
$2300

SHOP NOW

Scandi gifts are obsessed with this avant-garde jewelry designer.

MELISSA KAYE
Hoop 18-Karat Gold Diamond Ring
$2500

SHOP NOW

Here's another waved band that fashion girls are guaranteed to swoon over.

Next: 29 Bridal Shoes So Good You'll Wear Them Far Beyond Your Wedding Day

EXPLORE MORE: JEWELRY , ENGAGEMENT RINGS , WEDDING , RINGS

Related Stories

ENGAGEMENT RINGS — DEC 16, 2022

Where Fashion Girls Get Vintage Engagement Rings

These are literal gold mines.

ENGAGEMENT RINGS — DEC 6, 2022

Put a Ring on It—40 Engagement Rings Any Fashion Person Would Lose It Over

Yes, yes, yes.

Trending Stories

ZARA —
42 MINUTES AGO

I Spent 3 Hours in the World's Biggest Zara—Here's What Came Home With Me

DENIM —
42 MINUTES AGO

8 Cool Outfits That Make Me Want to Try 2023's Controversial Denim Trend

AFFORDABLE —
5 HOURS AGO

I'm an Observant Shopper—Here Are The Coolest Under $200 Buys I Saw This Month

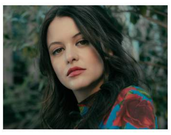

ENTERTAINMENT —
7 HOURS AGO

Ginny & Georgia's Sara Waisglass Loves Maxine's Perfectly Messy Journey

CELEBRITY STYLE —
8 HOURS AGO

I Can't Stop Thinking About Allison Williams's Coats From the M3GAN Press Tour

Latest From Who What Wear

SWEATERS — 13 HOURS AGO

This Winter Micro-Trend Is Everywhere I Look—Shop the 24 Best Pieces

Après-ski mode, activated.

ZARA — 14 HOURS AGO

I'm a Fashion Editor Who Avoids These 7 Things at Zara But Always Buys These 7

I've learned from many purchases.

FASHION — 14 HOURS AGO

This Timeless Chanel Trend Has Never Been Cooler—See for Yourself

Instantly luxe.

WHO WHAT WEAR
THE LIST
Get exclusive discounts, opportunities to co-create products for our fashion brands, and more.
GET ON THE LIST

© FUTURE US LLC, 1100 13TH ST. NW, SUITE 1000, WASHINGTON, DC 20005

Each product is hand-selected by our editors because we think you'll love it. If you buy something through our link, we may earn a commission from the retailer or it may be a product that we produce or promote through one of our affiliated companies.