25 Pear-Shaped Engagement Rings That Are Beautifully Unique

Plus, find out the meaning behind this special shape.

Alexander Mathis

By Monica Mercer | Updated Nov. 22, 2021

We may earn a commission on purchases made from links in this page. Learn more.

With so many diamond shapes to pick from—from round to Marquise to oval to marquise—it can be difficult to know which style will suit you best. One option that feels modern but still timeless? Pear-shaped engagement rings (also known as teardrop engagement rings). If you're thinking about selecting this shape, you might have questions about what pear engagement rings symbolize and how they compare to other ring styles.

That's why we're here to help educate you about what you need to know about pear-shaped engagement rings. First, we're answering your most asked questions about the diamond shape, then sharing our picks for the best natural and lab-grown pear-shaped engagement rings for your endless inspiration.

In this article:

- Frequently Asked Questions About Pear-Shaped Engagement Rings
- Our Favorite Pear-Shaped Engagement Rings

Courtesy of Ritani

Frequently Asked Questions About Pear-Shaped Engagement Rings

For a complete rundown of what a pear-shaped ring is, how to wear one and whether they're expected to be popular in 2023, read on for our expert advice.

What does a pear-shaped engagement ring mean?

As a more unique shape, traditionally, the pear-shaped engagement ring symbolizes originality," says Sandrine de Lauge, creative director of Oscar Heyman. Pear referred to as teardrop shape, the pear-shape diamond is a mix between a round and a marquise, and symmetrical. Essentially, they combine aspects of the round and marquise cut into one distinguishing style.

How do you wear a pear-shaped engagement ring?

There aren't any rules about the "right" way to wear this style, but "the most common way to wear a pear-shaped engagement ring is with the rounded bottom closer to your hand and the point pointing outward," explains de Lauge, adding that she loves pairing a pear-shaped ring with a delicate ring setting that allows the diamond "to stay richer."

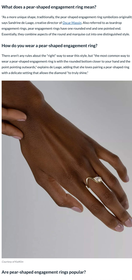

Courtesy of Ritani

Are pear-shaped engagement rings popular?

Pear-shaped engagement rings have become a popular and trendy cut in recent years—and celebrities have taken notice. Rum Ba Alexa Grande, Cardi B and Megan Rapinoe have all been photographed with pear-shaped rings. The pear-shaped solitaire makes the perfect casual glam if you're not into ultra-ornate or extra-sparkly.

Whether you want your teardrop diamond set on a sleek gold band, or paired with another stone for a trendy twist on ear studs, the design of your pear engagement is completely yours. "It's a shape that can be worn in many different ways and allows your partner choose therefore a reflection of your personal style," adds de Lauge.

Our Favorite Pear-Shaped Engagement Rings

Looking for the pear-shaped diamond ring of your dreams? You've come to the right place. Keep scrolling to peruse through our favorite pear rings—all available in stunning

1. VRAI The Signature Pear Engagement Ring in 18-Karat Yellow Gold

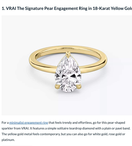

For a minimalist engagement ring that feels timeless and effortless, go for this pear-shaped signature from VRAI. It features a simple solitaire teardrop diamond with a plain or pavé band. The yellow gold metal feels contemporary, but you can also go for white gold, rose gold or platinum.

From $1,500 | Vrai

2. Brilliant Earth Lab-Created Sapphire Stella Lab Diamond Ring in 18-Karat White Gold

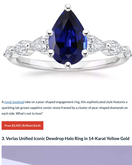

A royal blue/purple lab-grown sapphire engagement ring, this sophisticated style features a sparkling pear-shaped sapphire center stone framed by a cluster of pear-shaped diamonds on each side. What's not to love?

From $1,600 | Brilliant Earth

3. Vertas Unified Iconic Dewdrop Halo Ring in 14-Karat Yellow Gold

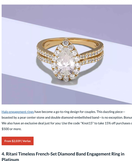

Halo engagement rings have become a go-to ring design for couples. This dazzling piece—boasted by a pear center stone and double diamond embellished band—is no exception. Bonus: We also have an exclusive deal just for you: Use the code "Knot15" to take 15% off purchases of $500 or more.

From $2,600 | Vertas

4. Ritani Timeless French-Set Diamond Band Engagement Ring in Platinum

This polished design, adorned with exquisite French-set diamonds, allows the teardrop center stone to really shine. And guess what? Ritani is offering 25% off engagement ring settings through January 1. Take advantage of the exclusive holiday offer before it's too late.

From $1,300 | Ritani

5. Blue Nile Petite Twist Diamond Engagement Ring in 14-Karat White Gold

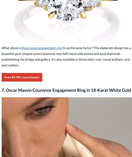

To say it's twice-if-it-was-once-gorgeous-cut-engagement-ring is "romantic" would be an understatement. Best of all, this teardrop diamond can be customized to suit your preferences, including size, cut, metal color and carat weight.

$2,300 | Blue Nile

6. Jean Dousset Chelsea Three-Stone Engagement Ring in 18-Karat Yellow Gold

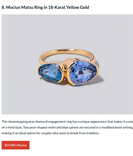

What about a three-stone engagement ring for the wine fan(s)? This elaborate design has a beautiful pear-shaped center diamond, two half-moon side stones and pave diamonds embellishing the bridge and gallery. It's also available in three other cuts: round brilliant, oval and cushion.

From $4,700 | Jean Dousset

7. Oscar Manim Cocoonase Engagement Ring in 18-Karat White Gold

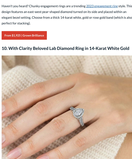

Effortlessly elegant, this lab-grown engagement ring is a sentimental style that proves that less is more. From the refined center teardrop diamond to the micro-set 18-karat white gold band, there's a lot to appreciate about this stunning ring.

From $7,800 | Oscar Manim

8. Maciem Matou Ring in 18-Karat Yellow Gold

This showstopping pear diamond engagement ring has a unique appearance that makes it a one-of-a-kind piece. Two pear-shaped stones and four pavé diamonds are secured in a modified bezel setting, making it an ideal option for couples who want to break from tradition.

$2,000 | Maciem

9. Green Brilliance nice Pear Lab-Grown Diamond Half Bezel Stackable Ring in 14-Karat Yellow Gold

Haven't you heard? Cheeky engagement rings are a trending 2023 engagement ring style. This design features an oval-cut pear-shaped diamond turned on its side and placed within an elongated bezel setting. Choose from a black 14-karat white, gold or rose gold band (which also doubles as a stackable).

From $1,100 | Green Brilliance

10. With Clarity Beloved Lab Diamond Ring in 14-Karat White Gold

Want to learn more about lab-grown diamonds? They're more affordable and sustainable than mined stones. But you can read more about them in our lab-grown guide. This extravagant ring has two layers of pavé set diamonds and a matching halo. Want to save some cash? Use our exclusive "WITHCLARITY" to receive $100 off any purchase of $1,000 or more from With Clarity's sister collection.

From $1,700 | With Clarity

11. Grace Lee Petite Marquise and Pear Half Eternity Ring in 14-Karat Yellow Gold

MOST POPULAR ON THE KNOT
Very Pretty Ring Styles to Pleasure Your Ring Finger
How to Clean a Diamond Ring at Home
The Simple Meaning Tell Fro Diamond's Best
MOST POPULAR ON THE KNOT
Gina's Ring Made Especially for Her Fiancé
Exactly When You Should Take Off Your Engagement Ring
Is Rio "Unlimited Value" Engagement Ring Rule Still a ...
MOST POPULAR ON THE KNOT
Fiancé Gifts to Spend Your Engagement Ring
Your Ultimate Guide to Diamond Ring Settings
The 25 Most Classic Engagement Rings to Shop Now
MOST POPULAR ON THE KNOT
25 Equal Wedding Ring Styles Ideas That Fit Men's Or Ladys
Ring Engraved Meaning: Here's What To Write
Pear Shape Diamond Engagement Ring Designs, Based on Ellen

If you don't want to rock a huge rock, no problem. Instead, loop things simple with an eternity band that lasts just as beautiful. This understated style is lined with marquise and pear-cut diamonds on a 14-karat gold band for an effortlessly elegant appearance.

From $1,000 (Shop Now)

12. De Beers DB Classic Pear-Shaped Diamond Ring in Platinum

If you want the focal point of your pear-cut diamond engagement ring to be on the diamond, you're in luck. The timeless engagement ring from De Beers is a classic solitaire in platinum. The natural round-cut diamond is placed on a delicate platinum band in a polished three-prong setting. Just wow.

From $10,000 (De Beers)

13. Charles & Colvard Pear Forever One Moissanite Signature Halo Engagement Ring in 14-Karat Yellow Gold

Charles & Colvard calls this ring "sophisticated and elegant"—and we can certainly see why. The pear-cut moissanite stone is surrounded by shimmering accent gems with even more embellishments on the sides. It's a statement-making piece you'll want to show off.

From $1,600 (Charles & Colvard)

14. James Allen K VS2 Pear-Shaped Diamond Bead Accent Pavé Trio Diamond Engagement Ring in 14-Karat Yellow Gold

For those who want a vintage-inspired silhouette, this pear-cut engagement ring with a gold trio accent looks like it could have been passed down through generations. Another plus? You can add a fine band into option to make it even more sentimental for your S.O.

From $1,844 (James Allen)

15. Tiffany & Co. Soleste® Pear-Shaped Halo Engagement Ring with a Diamond Band in Platinum

We can't get over this breathtaking pear-shaped engagement ring. The teardrop center stone radiates beauty, while also perfectly complementing the sparkly bead-set diamonds on the delicate halo setting. It's a dazzling engagement ring style that's timeless and iconic.

From $5,200 (Tiffany & Co.)

16. KatKim Diamond Trace Ring in 18-Karat Yellow Gold

Available in 18-carat yellow, white and rose gold, this 1.5-carat pear-cut diamond engagement ring strikes the perfect balance between airy and timeless. We're particularly obsessed with the twinning pear-shaped center stone nestled within the unique floral gold band.

$1,400 (KatKim)

17. Blue Nile Emerald Cut Diamond Engagement Ring in Platinum

The exquisite emerald-cut diamonds placed along the platinum band of this pear-diamond engagement ring kick the heat up a notch. As for the striking pear-shaped center stone, its unmistakable beauty speaks for itself.

From $5,450 (Blue Nile)

18. VRAI The Halo Pear Engagement Ring in 18-Karat White Gold

Wowzaa! For brides-looking for an ultra-shimmery diamond ring with a teardrop diamond, they've just found it. As for your band, choose your halo color, a pave or solid design and your preferred metal color to fully personalize the look.

From $1,750 (VRAI)

19. Melanie Casey Stars at Eventide Ring in 14-Karat Yellow Gold

Twitch things up from the classic solitaire for a diamond ensemble that's packed with stunning accents. The teardrop-shaped, pear-cut, round, and pear-shaped white diamonds on a sleek 14-karat gold band offer a unique mix that's sweet and beautifully from the rest.

From $4,900 (Melanie Casey)

20. Gillian Conroy Teardrop Diamond Pavé Ring in Rose Gold

For those who prefer the look of an over-sized engagement ring, this rose-cut pear diamond ring references antique craftmanship without looking dated. Plus, the pave accents on each side of the center stone add a luxurious touch to the angular silhouette.

$5,000 (Gillian Conroy)

21. Brilliant Earth Vienna Halo Lab Diamond Engagement Ring in 18-Karat White Gold

Here's another charming halo pear engagement ring design to consider. This lab-grown piece is completed with a pear diamond encircled by smaller cushion-cut round stones. Make sure to customize your carat size, metal color and carat weight to your specific tastes.

From $1,140 (Brilliant Earth)

22. KatKim Emerald Trace Pavé Ring in 18-Karat Yellow Gold

Show off your individuality with an unique pear engagement ring that'll elegantly wrap around your finger. Aside from the unique curvy silhouette, the 18-karat yellow gold band is adorned with twinkling round diamonds along the floral band.

$1,400 (KatKim)

23. Shahla Karimi Two-Stone Pear Ring With Lozenge in 14-Karat Yellow Gold

A modern take on a cut-out rear engagement ring, this stunning double-stone design has two solitaire center stones: a lozenge diamond and a pear diamond on a refined knife-edge gold band. Pop gorgeous is that?

From $1,100 (Shahla Karimi)

24. Tiffany & Co. Pear-Shaped Diamond Engagement Ring in Platinum

For a ring you'll gladly want to wear forever, this solitaire pear ring with a teardrop center stone is timeless in a four-prong cathedral setting with a slender diamond band. It's the perfect balance between classic and contemporary flair.

From $5,700 (Tiffany & Co.)

25. Ashley Zhang Pear-Cut Diamond Rolling Ring in 14-Karat Yellow Gold

For a delicate design that still feels elevated, check out this handcrafted engagement ring by Ashley Zhang. With a .30-carat pear center stone on a slim unique gold band, you can wear it on its own or stacked with other rings, like an embellished or plain wedding band.

From $1,000 (Ashley Zhang)

PREVIOUS 1 2 3 4 5 6 7 8 9 10 NEXT PAGE

MOST POPULAR ON THE WEAT

The 4 Best Classic Engagement Rings to Shop Now

30 Lab-Grown Diamond Engagement Rings We Love

Everything You Need to Know About Lab-Grown Diamonds

Watch Now

Up Next

The 25 Most Classic Engagement Rings to Shop Now

30 Lab-Grown Diamond Engagement Rings We Love

Everything You Need to Know About Lab-Grown Diamonds

Trending

Inside Ben Affleck and Jennifer Lopez's Wedding & Story

Ben Affleck is married and better than ever.

JENNIFER HALL, 2022

Inside Prince Harry and Meghan Markle's Marriage

Advertisement

Following the release of their Netflix docuseries, this tell-all book reveals even more details about the couple's private struggles.

Updated Jan 10, 2023

The Surprising History of Meghan Markle's Wedding Tiara

Prince Harry's memoir, Spare, reveals surprising details about the headlines surrounding the bride's sparkling headpiece.

Updated Jan 10, 2023

16 Celebrity Homes You Can Rent for Your Wedding

Yes, you can actually swap vows at Blake and Ryan's Hawaiian bungalow.

Updated Jan 04, 2023

Hailey Bieber's Hollywood Bachelorette Party Guide

We've got the scoop on where to stay, what to do, and how to party like Mrs. Bieber.

Updated Nov 17, 2022

7 Stunning Ralph Lauren Celebrity Wedding Dresses

Yes, we're still dreaming about Priyanka Chopra's veil.

Updated Nov 21, 2022

Things You May Have Forgotten About the Royal Wedding

Like that time Harry hand-picked flowers for Meghan's bouquet.

Updated Dec 08, 2022

Famous Couples We Love to Love

From the pages of history books, scripts, celebrity gossip columns and more, we've rounded up the memorable matchups whose love makes us swoon.

Updated May 20, 2020

What to Know About Bruno Mars's Longtime Girlfriend

The couple has been together for nearly a decade.

Updated Aug 04, 2020

The Weddings and Wives of Donald Trump

Fact: Melania walked down the aisle with rosary beads.

Updated Nov 10, 2020

View All

©1997-2023 XO Group Inc.