The Apple TV+ 4K is Vettedly Betting Fashion Tech on the Apple Ecosystem
The Best Cutting Irons Round Out Hyperion Testing
Articles for Cutting Irons Review: A High-Quality Model at An Excellent...
The 10 Best Refrigerators Sales Are Ending Soon, Here's Deals To Shop This Week

Sponsored
Soft Tissue Design
Life Time
LEARN MORE
Our independently selected and reviewed products. If you click through links we provide, we may earn a commission. Learn more.

Updated 10/22/2021

10 Of The Best Lab-Grown Diamond Earrings To Wear, Cover And Gift To Others

Molly Gilchrist
Vettedly Contributor, Contributor Group 1.
Vettedly Contributor Group 1.
Follow @MollyGilchrist

Lab-grown diamonds have been around for more than a half-century. They were first created by General Electric in 1954 and have become commercially available in the tables. Today, the best lab-grown diamonds are growing in popularity because they're typically more affordable, are more environmentally friendly and have a smaller environmental impact than mined diamonds. As a result, the global lab-grown diamond market size is projected to reach $40.2 billion by 2030.

Photo: Brilliant Earth, Kimai, Oscar Maestri, Grown Brilliance, Viral Diamond, Clean Origin, Lark and Berry, Jean Paris, Ivy Lane, Wish, Charity Flower

Luckily, the variety of lab-created diamond jewelry seems to have no bounds. The best lab-grown diamond earrings sparkle and shine bright, and are very much in-style. Lab-grown diamond earrings have the same chemical properties as mined diamonds. Here are the best lab-grown diamond earrings to give, receive or just cover. If, never too early to start dropping hints for your holiday wish list.

- **Best Overall Lab-Grown Diamond Earrings:** Brilliant Earth Lab Created Diamond Halo Stud Earrings
- **Best Value Lab-Grown Diamond Earrings:** Kimai Lab-Grown Diamond Stud Earrings
- **Best Lab-Grown Diamond Hoop Earrings:** Oscar Maestri Beaded Lab-Grown Diamond Hoop Earrings
- **Best Lab-Grown Diamond Drop Earrings:** Grown Brilliance Pear Diamond Halo Drop Earrings
- **Best Lab-Grown Diamond Climber Earring:** Viral 14K White Gold & Round Lab-Grown Diamond Ear arc
- **Best Lab-Grown Diamond Huggie Earrings:** Clean Origin Cecilia 12MM Huggies
- **Best Lab-Grown Diamond Statement Earrings:** Lark and Berry Sparkling Stunners Diamond Pave Earrings
- **Best Lab-Grown Diamond Geometric Earrings:** Jean Paris Delicate, Crystallized Carbon
- **Best Lab-Grown Diamond Flower-Shaped Earrings:** With Charity A Flowly Floral Pair
- **Best Colored Lab-Grown Diamond Earrings:** Lightbox Precious Gemstones in Pastels

Sponsored Content
The Best Cutting Irons Round On Hyperion Testing
By Vettedly Review
Articles for Cutting Iron Review: A High-Quality Model at An Excellent Price
By Vettedly Review

Best Overall Lab-Grown Diamond Earrings

Brilliant Earth: Elevated Studs for Everyday

Photo: Brilliant Earth

Brilliant Earth Lab-Created Diamond Halo Stud Earrings

$2000

Buy From Brilliant Earth

Metal: Available 18K yellow gold | **Diamond Shape:** Round | **Color:** G | **Clarity:** VS1 | **Carat Weight:** 1.0 ct. tw.

Brilliant Earth was founded in 2005 with the goal of building a more transparent and sustainable jewelry industry, and they seem to live up to our rarely recycled precious metals in their footprint. These ethically sourced studs are a fine choice for work, errands, or just adding some polish to your go-to athleisure.

Best Value Lab-Grown Diamond Earrings

Kimai: Delicate Studs With Contemporary Style

Photo: Kimai

Kimai Lab-Grown Diamond Stud Earrings

$550

Buy From Kimai.com

Metal: Recycled 18K yellow gold | **Carat Weight:** 0.25 ct. tw.

Kimai's brand, women-owned Kimai has become a fashion darling not only for their sustainably produced, but also for daring, unexpected designs that are a departure from tradition. They're on the delicate side, but these glittery, contrafashion-like studs make a statement.

Best Lab-Grown Diamond Hoop Earrings

Oscar Maestri: A Brilliant, Circular Style

Photo: Oscar Maestri

Oscar Maestri Beaded Lab-Grown Diamond Hoop Earrings

$4250

Buy From Oscar Maestri

Metal: 18k yellow gold | **Color:** Minimum G | **Clarity:** VS1 | **Carat Weight:** 1.5 ct. tw.

Heritage brand Oscar Maestri has been around since the 1950s, and they've kept up with contemporary trends and aesthetics in fashion ever since. This one-of-a-kind ear ornamented with the goals of sustainability and transparency in mind. These hoops are a contemporary cut of classic musical, in lab-grown diamonds and recycled gold and platinum. This beaded hoop earring - inspired by the beads and pallbeads in high-end couture ribbon - is a small but mighty accent.

Best Lab-Grown Diamond Drop Earrings

Grown Brilliance: Shine Shamrock For Special Occasions

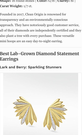
Photo: Grown Brilliance

Grown Brilliance Pear Diamond Halo Drop Earrings

$2350

Buy From Grown Brilliance

Metal: 14k white gold, yellow gold or rose gold | **Diamond Shape:** Pear shape with pave | **Color:** Near-Colorless (GH) | **Clarity:** SI1 | **Carat Weight:** 1.52 ct. (available in different sizes as well)

This popular-on-Amazon brand creates jewelry from lab-grown diamonds, recycled precious metals and gemstones. Grown Brilliance is particularly sought after by Indian and also has a collection with Rashjoy Mumbai. This timeless pear-drop diamond hoops shape and a stunning secure-ability back to wear up or down.

Best Lab-Grown Diamond Climber Earring

Viral: Gilbery Sparkle With Ear Edge

Photo: Viral Diamond

Viral Diamond Ear Arc

$2500

Buy From Shop Viral Diamond

Metal: 14k white gold | **Diamond Shape:** Round | **Color:** G-J | **Clarity:** VS1 | **Carat Weight:** 0.5 ct. tw.

Viral Diamond is a Los Angeles-based jewelry brand founded by Sonya Vilkhovsky, Bella Sara and Kendall Jenner, and it's cross-backed by Leonardo DiCaprio. They're integrated with The Diamond Foundry, which uses renewable hydropower to create their diamonds, which are sustainably sourced. This earring features a flush of diamonds in a star-set formed earring.

Best Lab-Grown Diamond Huggie Earrings

Clean Origin: Flashy Facets For Your Earlobes

Photo: Clean Origin

Clean Origin Cecilia 12MM Huggies

$440

Buy From Clean Origin

Metal: 14k white gold or yellow gold | **Diamond Shape:** 12 round stones | **Color:** G-H | **Clarity:** SI | **Carat Weight:** 0.75

Founded in 2018 Clean Origin is renowned for transparency and an environmentally conscious approach. They have intentionally good customer service, all of their diamonds are independently certified and they are carbon neutral. Cecilia 12MM Huggies are a classic stud hoops are ones they do might earring.

Best Lab-Grown Diamond Statement Earrings

Lark and Berry: Sparkling Stunners

Photo: Lark and Berry

Lark and Berry Pairs Diamond Statement Paired Earrings

$1500

Buy From Lark and Berry

Metal: 18k gold vermeil | **Color:** DEFG | **Clarity:** SI+ | Carat Weight:

For a bolder turn, for those sculptural, but shaped sparkliers created from colored diamonds. Lark and Berry's Pairs Diamond Statement Earrings are a small-scale bead ceramic Taylor Swift, Regina King and Ellie Goulding as fans.

Best Lab-Grown Diamond Geometric Earrings

Jean Paris: Delicate, Crystallized Carbon

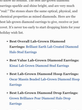
Photo: Jean Paris

Jean Paris Octagone Pave Lab-Created Diamond Earrings

$4000

Buy From Nordstrom

Metal: 18k yellow gold | **Diamond Shape:** Pave | **Color:** G | **Clarity:** VS | **Carat Weight:** .40 ct

Since 2008, French jewelry house Jean Jewelry has been creating sustainably produced, ethically sourced, and ethically produced, diamonds. Their octagonal earrings are an ensemble in French minimalism—and an affordable, chic, classically cool ancient.

Best Lab-Grown Diamond Flower-Shaped Earrings

With Charity A Flowly Floral Pair

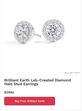
Photo: With Charity

With Charity Flower Halo Lab Diamond Earrings

$1800

Buy From With Charity

Metal: 14k yellow gold | **Diamond Shape:** Round | **Color:** G | **Clarity:** VS2 | **Carat Weight:** 1.5 ct. tw.

Brooklyn-based With Charity was founded in 2014 by Jennifer Hall and Melissa Kaufmann with the intention of simplifying the engagement ring buying process and offering exceptional customer service with expert input and transparent pricing. With Charity's lab-created and natural diamonds, we love these sweet lab studs for their serious flash.

Best Colored Lab-Grown Diamond Earrings

Lightbox: Precious Gemstones in Pastels

Photo: Lightbox

Lightbox Jewelry Lab-Grown Diamond Halo Earrings

$1500

Buy From Shop Rive

Metal: 14k yellow gold | **Diamond Shape:** Round | **Color:** Available in fancy yellow | **Clarity:** VS | **Carat Weight:** 1.0 ct. tw.

Founded in 2018, Lightbox—a subsidiary of Ali Baba—makes their diamonds at a lab in Portland, Oregon, and prides themselves on accessible pricing and quality. These ash blue studs are classic with a twist, for days you want sparkle in a subtle hue.

How We Chose The Best Lab-Grown Diamond Earrings

To compile this list, we reached out to gem experts their insight, including Andrew Brown, CEO of MyGemma, and Sally Dempsey, a researcher and senior manager of gemstone identification for the Gemological Institute of America (GIA). Based on their recommendations, we compared diamond attributes to get together a consistent—and stylish—collection of lab-created diamond earrings at different price levels.

What To Look For In The Best Lab-Grown Diamond Earrings

The Four Cs

Gemologists use the four Cs—cut, color, clarity, and carat weight—to describe a diamond's quality. Cut refers to how well a diamond reflects light, and it's the only one of the four Cs that is influenced by human craftsmanship. Color refers to how much color a diamond has, and it's measured on a scale from D (colorless) to Z (yellow). Clarity measures how many imperfections a diamond has, and it's measured on a scale from FL (flawless) to I3 (imperfections visible to the naked eye). Carat weight is the diamond's weight, and it's measured in carats (one carat equals 200 milligrams).

Lab-created diamonds have the same chemical properties as mined diamonds, so the four Cs are just as important when shopping for them. Lab-created diamonds are typically more affordable than mined diamonds, so you can get a higher quality diamond for the same price.

Shape

Diamonds come in many shapes, including round, oval, pear, princess, emerald, cushion, marquise, heart, and more. Round diamonds are the most popular and classic shape, but other shapes can be more unique and stylish. The shape of a diamond can affect its sparkle and brilliance, so it's important to choose a shape that suits the wearer's style and preferences.

Setting

The setting is the metal that holds the diamond in place. The setting can affect the overall look and feel of the earrings, and it should be chosen to complement the diamond and the wearer's style. Popular settings include prong, bezel, and halo settings. The prong setting is the most popular and classic setting, and it allows the diamond to be seen from all sides. The bezel setting is a more modern and protective setting, and it covers the diamond with a metal band. The halo setting is a popular setting that adds a halo of smaller diamonds around the main diamond, which can make the diamond appear larger and more sparkly.

Warranty

A warranty is important when buying any jewelry, including lab-created diamond earrings. The warranty should cover any defects in the diamond or the setting, and it should last for a reasonable period of time. The warranty should also cover the replacement of the diamond if it is lost or damaged.

Why Trust Us

Vettedly's Molly Gilchrist is a jewelry and accessories expert who has written about fashion and beauty for more than a decade. She has reported on the best lab-grown diamond earrings for Vettedly, Forbes, Bustle, Refinery29, and more. She has also written about the best diamond alternatives, the best engagement ring styles, and the best diamond earrings for women.

Frequently Asked Questions

Are lab-created diamonds real diamonds?

Yes, lab-created diamonds are real diamonds. They have the same chemical properties as mined diamonds, and they are made from the same carbon atoms. The only difference between lab-created diamonds and mined diamonds is that lab-created diamonds are created in a laboratory, while mined diamonds are mined from the earth.

How do lab-created diamonds compare to mined diamonds?

Lab-created diamonds are typically more affordable than mined diamonds, and they are more environmentally friendly and have a smaller environmental impact than mined diamonds. The quality of lab-created diamonds is comparable to the quality of mined diamonds, and they can be just as beautiful and sparkly.

How do I care for my lab-created diamond earrings?

To care for your lab-created diamond earrings, you should clean them regularly with a soft cloth and mild soap and water. You should also avoid exposing them to chemicals and harsh cleaners, and you should store them in a safe place when not in use.

Are lab-created diamonds ethical?

Lab-created diamonds are considered ethical because they are not mined from the earth, which can be a source of human rights abuses and environmental damage. The production of lab-created diamonds does not involve these issues, and they are a more sustainable and ethical alternative to mined diamonds.

What is the difference between lab-created diamonds and cubic zirconia?

Lab-created diamonds are real diamonds, while cubic zirconia is a synthetic material that looks like a diamond but is not a diamond. Lab-created diamonds are more durable and have the same chemical properties as mined diamonds, while cubic zirconia is softer and more prone to scratches and damage.

How do I choose the right lab-created diamond earrings for me?

When choosing lab-created diamond earrings, consider your personal style and preferences, the four Cs of diamonds, the shape and setting of the diamond, and the warranty and care instructions. It's also important to choose a reputable brand and seller to ensure the quality and authenticity of the diamonds.

"Like any natural diamond, a lab-grown diamond is graded on a variety of characteristics, including the 4 Cs: clarity, cut, color and carat weight," says Andrew Brown, CEO of MyGemma. "Lab-grown diamonds come in all shapes, sizes and quality, but choosing one is identical to that of a natural one: you're looking at the 4 Cs for the right diamond in your budget."

A Quality Report

The best way to be certain of the quality of the diamonds or laboratory-grown diamonds you buy is to get one that has a certified report from the Gemological Institute of America (GIA) of the International Gemological Institute (IGI). "The GIA uses its decades of gemological research to evaluate the stone to determine quality, if it is natural or laboratory-grown, and discloses any treatments discovered during examination," says Sally Mangana, GIA researcher and senior manager of gemstone identification. GIA also has a Retailer Lookup where you can search a city or postal code to find retailers who carry GIA-graded diamonds or have GIA-trained staff.

Are Lab-Grown Diamonds Real Diamonds?

"Laboratory-grown diamonds and natural diamonds have the same chemical, physical, and optical characteristics," says Magana. "They are almost identical but what makes them completely different is the way in which they form." Laboratory-grown diamonds are created by two processes, either utilizing the high-pressure, high-temperature (HPHT) method or the chemical vapor deposition (CVD) method. Natural diamonds are formed over millions of years within the earth and are brought to the surface, where they are mined. "It takes a trained gemologist to be able to properly distinguish these stones," says Magana.

Are Lab-Grown Diamonds Cheaper Than Naturally Occurring Diamonds?

Yes. "The most alluring part of lab-grown diamonds is their price point compared to their natural counterparts," says Brown. "Lab-grown diamond manufacturers typically sell certified, lab-grown diamonds at 30 to 50% less than the equivalent natural diamonds." Lab-grown diamond prices have been steadily dropping in recent years, too, adds Brown.

Are Lab-Grown Diamonds Durable?

Yes. "Laboratory-grown diamonds have the same physical properties as natural diamonds," says Mangana. "When measuring the hardness of stones, jewelers reference the Mohs Scale of Hardness," explains Brown. "On this scale, both lab-grown and natural diamonds rank the highest at a 10, making them extremely durable and known as the hardest substance on earth."

Do You Have To Treat Lab-Grown Diamonds Differently Than Mined Diamonds?

"No, you may clean and wear laboratory-grown diamonds the same way you would natural diamonds," says Mangana.

Do Lab Grown Diamonds Have Resale Value?

This is an interesting question. It remains to be seen but the short answer is no, at least for now. "Given that only approximately 1% of diamond supply is lab grown, we expect the recycled lab grown diamond market to remain extremely small and immaterial," says Brown.

What To Read Next:

- 7 Of The Best Places To Buy Stunning Lab-Created Diamonds
- The Best Places To Buy Diamonds, For All Your Jewelry Needs
- 12 Of The Best Online Jewelry Stores For Stunning Pieces, At Every Price

Molly Calhoun

Follow

Editorial Standards Print Reprints & Permissions