FASHION & BEAUTY > ACCESSORIES
16 Jewelry Pieces to Wear Based on Your Bridal Style
Polish Adam compiled 16 timeless diamond accessories.
By Lauren Mazzarella | Updated 2 months ago

Photo: Courtesy of Polish Adam

Necklace, earrings, bracelet, ring, hair accessory—the perfect set of wedding day jewelry. Of course, your engagement ring and wedding band are a given, but the other accessories you choose to wear—like necklaces, bracelets, and earrings—will ultimately help pull an outfit together as you make your way down the aisle.

According to Sandrine de Lange, luxury jewelry expert and creative director of Polish Adam, "Jewelry is a wonderful way to express your unique personal style." So, when searching for the right accessories, you want to wear something that's truly special to you, and pieces that will complement (not overshadow) your entire look.

MEET THE EXPERT
Sandrine de Lange is the creative director for Oscar Heania, a nationally luxury jewelry brand. Before Oscar Heania, de Lange spent 15 years leading the art direction for brands such as Cartier, Harry Winston, and Dolbeau.

Ahead, with the continued help of de Lange, we put together a list of the best wedding day jewelry for every bride-to-be. Read on to find pieces that will best match your dress, location, and bridal style.

LOOK MORE: How to Determine Your Bridal Style, According to an Expert

(1) Romantic

Engraved Pitch Love

Photo: Courtesy of Polish Adam

"If you have a romantic bridal style, a great way to incorporate your jewelry is by including pieces that tell a story, whether in their design or because they are engraved," says de Lange. You can make most jewelry pieces extra special by engraving them with your initials or your wedding date. Or, if you want to add a little sentiment to your look is nostalgic spirit, and your memory can ultimately become a family heirloom.

Whimsical Florals

Photo: Courtesy of Polish Adam

For the modern romantic bride, floral earrings make a sophisticated and striking statement. Opt for pieces that match the metal of your engagement ring and wedding band, especially if you're wearing a matching set of jewelry. Also, keep the rest of your accessories simple to avoid looking overdone.

Drop Dead Gorgeous Necklace

Photo: Courtesy of Polish Adam

A drop necklace perfectly accents the dip in a sweetheart, square, or V-neck dress. Always elegant, these accessories are often minimalist by design and can easily pair well with other pieces—or make for a sweet and simple statement on their own.

(2) Traditional Classic

Dressed Up in Pearls

Photo: Courtesy of Polish Adam

If your bridal style is on the classic side, consider a pair of pearl earrings. Pearls are a timeless accessory that can be worn in a variety of perfectly toned pink and ivory hues for the ability to frame your face beautifully, for a classic and elegant look.

Candle On Over

Photo: Courtesy of Polish Adam

A bridal crown is a classic accessory for contemporary-style wedding day look, especially if you choose to pair it with a veil. When deciding on which style to sport, traditional brides may want to stick with designs that feature simple pearls or a delicate display of dazzling rhinestones.

Studded in Diamonds

Photo: Courtesy of Polish Adam

"For the classic bride, you can never go wrong with a beautiful diamond stud earring," says de Lange. "A diamond stud is a timeless accessory that can be worn with any hairstyle and any wedding day as well." For brides on a budget, lab-created diamonds are an affordable option that shine just as brilliantly as natural diamonds.

Timeless Tennis Bracelet

Photo: Courtesy of Polish Adam

For a subtle hint of sparkle that doesn't feel over the top, rock a tennis bracelet on your wrist. This timeless style feels special enough for your big day, but is something you can wear again in the years to come.

(3) Boho

Floral Headpiece

Photo: Courtesy of Polish Adam

"Boho brides love an artistic touch and to express their style in a creative way," says de Lange. "Many of them are looking for pieces that stand out, whether that's incorporated into the face of their dress, their hair, or their jewelry." While our floral headpiece wore popular in the early 2010s, these accessories now come in metal styles for a modern yet soft look.

Mixed Metals

Photo: Courtesy of Polish Adam

Don't be afraid to mix metals if you're bohemian sensibilities. The different layers of yellow gold, silver, and rose gold feel perfectly in line with bohemian and ethereal styles.

(3) Modern

Mini Hair Hoops

Photo: Courtesy of Polish Adam

"For the modern bride, an elegant hoop is a beautiful way to elevate your look with jewelry," says de Lange. "In the last few years, hoops have been a very popular trend, and they are now a staple hairdresser of pretty trends." Smaller diamond hoops feel very traditional, while hoops with large pendants add a contemporary twist.

Beautiful Baroque Pearls

Photo: Courtesy of Polish Adam

Baroque pearls are typically freshwater pearls that are semi-spherical and irregular in shape. These styles feel fresh and organic for the modern bride, and are perfect if you're searching for something completely unique.

(3) Glamorous

Chandelier Dreams

Photo: Courtesy of Polish Adam

Sparkle and shine from every angle in a pair of statement chandelier earrings. These pieces will drape down from your ear to shoulder, adding a dramatic flair to your bridal look.

Diamonds and Pearls

Photo: Courtesy of Polish Adam

Why choose between diamonds and pearls when you can have both? This accessory combination isn't subtle, but for brides with romantic vibes, this will bring all the glamour vibes to the party.

Princess Tiaras

Photo: Courtesy of Polish Adam

If you want to wear a tiara on your wedding day, this is your sign that you should absolutely go for it! A bridal tiara is a perfect piece for those who always dreamed of feeling royal looking like a princess on their wedding day.

(3) Edgy/Non-Traditional

Statement Cocktail Ring

Photo: Courtesy of Polish Adam

PHOTO BY MELISSA OHOLENDT PHOTOGRAPHY

"If you're looking for something outside the box that's non-traditional, we love pairing a cocktail ring with a bridal look," says de Laage. Though many brides don't typically opt for this statement piece, it's the perfect way to make your hands (and engagement ring) stand out.

Chic Choker

PHOTO BY LEV KUPERMAN

If your ensemble has a lower neckline, try pairing it with an edgy and statement-making choker. This bridal accessory will show off your collarbone, bring attention to your face, and effortlessly balance against any trendy look.

UP NEXT: 30 Wedding Day Manicures Based on Your Bridal Style

Related Stories

ACCESSORIES • 12/15/22

The 9 Best Jewelry Advent Calendars of 2022

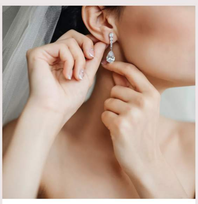

ACCESSORIES • 09/27/22

The Best Chic Lab Grown Diamond Jewelry Pieces of 2023

GROOM STYLE • 12/02/22

17 Unique Accessory Ideas for Grooms

RINGS • 11/03/22

Our Favorite VRAI x Brides Jewelry Pieces, According to Editors

ACCESSORIES • 09/27/22

22 Gorgeous and Affordable Bridal Jewelry Pieces Under $200

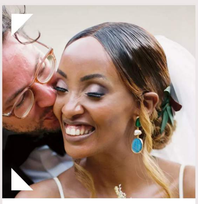

ACCESSORIES • 09/27/22

16 "Something Blue" Jewelry Pieces for Your Wedding Day

ACCESSORIES • 09/27/22

How to Choose Your Wedding Jewelry

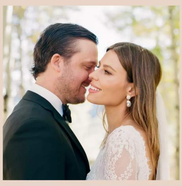

ACCESSORIES • 09/27/22

15 Pearl Bridal Earrings We Love

GROOM STYLE • 09/27/22

15 Gender-Neutral Jewelry Pieces for Your Wedding Day and Beyond

GIFT IDEAS • 09/27/22

17 Valentine's Day Jewelry Pieces For You or Your Sweetheart

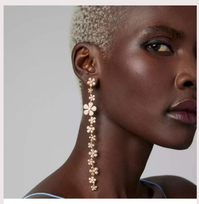

ACCESSORIES • 09/27/22

The Best Rose Gold Jewelry to Wear on Your Wedding Day

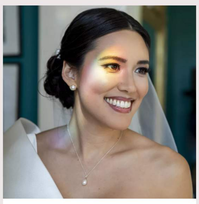

ACCESSORIES • 09/20/22

25 Pearl Bridal Jewelry Options for the Classic Bride

ACCESSORIES • 09/27/22

16 Bridal Jewelry Pieces From Women-Owned Brands

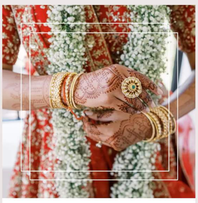

ACCESSORIES • 09/27/22

21 Wedding Bracelets for Every Bridal Style and Budget

ACCESSORIES • 07/29/22

The Best Bridal Jewelry from Black-Owned Brands and Designers

ACCESSORIES • 10/31/22

45 Best Floral Statement Earrings for the Romantic Bride of 2023