

GASKETS

The vert and both deck panel gaskets have been installed for you and should look like the below examples. Please verify that they are seated and flat in their spaces before assembly.

NOTE: if your gaskets are textured and pebbled, not smooth like neoprene, you may have the old gaskets. See bottom photo for 'old gasket' reference. If you think you have the old gaskets, please contact us before you install

DECK PANEL GASKETS (SHOULD BE A GASKET ON EACH PANEL):

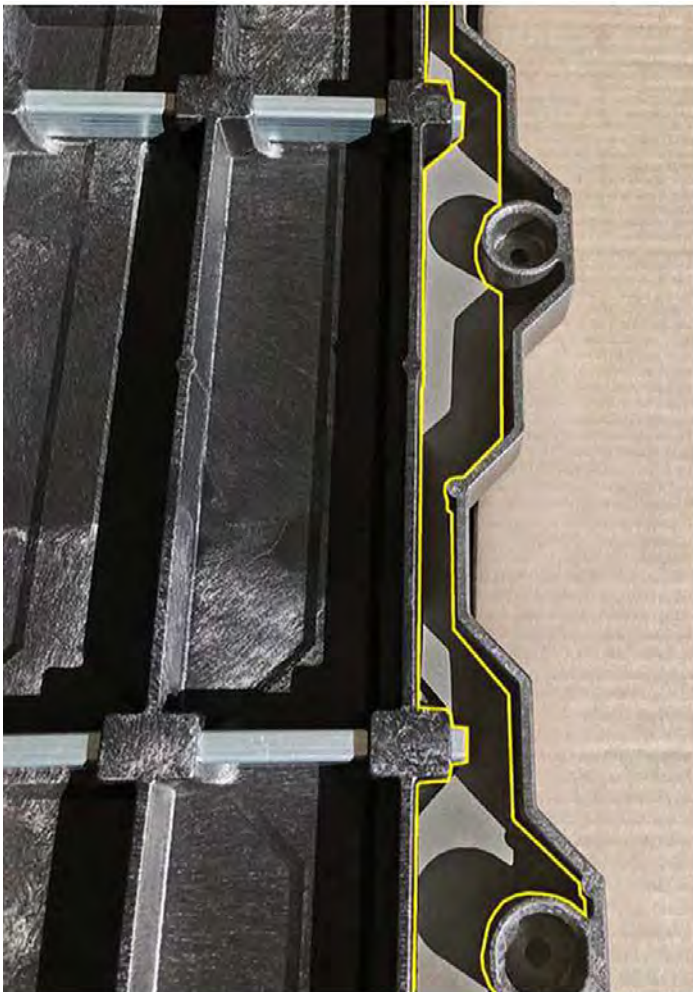

CENTER VERT GASKET:

