

IRON

by Mambo unlimited ideas

mambo—
unlimited
ideas



IRON
console

TECHNICAL CHARACTERISTICS

Structure: constructed in plywood veneer, lacquered mdf or decapé

Feet: constructed in plated or lacquered metal

Handmade in Lisbon, Portugal

PACKAGING

Weight item: 90 lb | 41 kg

Weight packaging: 117 lb | 53 kg

Packaging type: cardboard box and pallet

Packaging dimensions with pallet: 160x40x90 cm

Number of parcels: 1

AS PICTURED

Iron console: natural walnut structure, plated polished brass feet

PRODUCT OPTIONS

Structure: plywood veneer, lacquered mdf or decapé

Feet: lacquered metal or plated brass/nickel

IRON
console

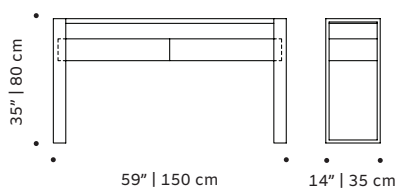

FINISHINGS

Structure

PLYWOOD VENEER



Natural Oak

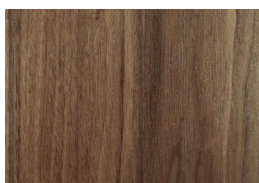

Natural Walnut

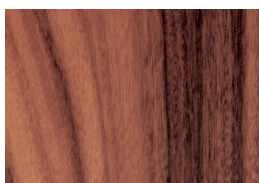

Iron Wood

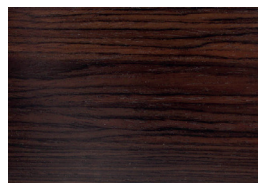

Charcoal Oak



Dark Walnut



Oak Wengué

Structure

LACQUERED MDF



Ivory



Taupe

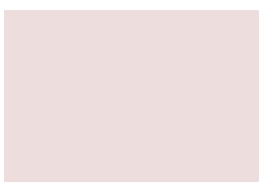

Rose



Nude



Powder



Jade



Olive

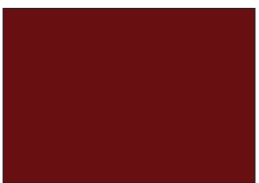

Wine

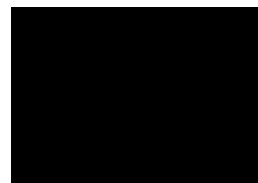

Black



Sage

Feet

PLATED AND LACQUERED METAL



Polished Brass



Satin Brass



Polished Copper



Satin Copper



Polished Nickel



Satin Nickel



White



Ivory



Taupe



Yellow Sun



Salmon



Lipstick

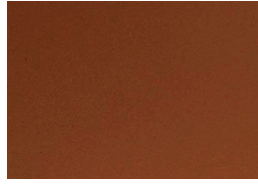

Copper Color



Dream



Emerald



Moss

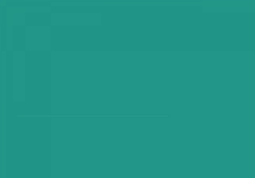

Mint



Jade



Cobalt



Brown

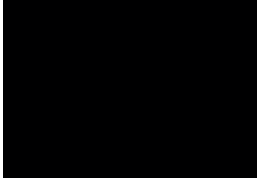

Black



Gold



Spotted Brown



Lilac



nude



Sage