



# BRIGHTLINER

---

AvroKO x Stellar Works

# 04

# 14

# 62

## ABOUT

COLLABORATION	06
INSPIRATION	08
MISSION	12

## THE LINE

SEATING	18
SLOANE	20
ALVA	26
BOYD	32

TABLES	38
LENOX	42
DORCY	46

LIGHTING	50
ASTOR	52

## DETAILS

MATERIALS	64
-----------	----

4

Inspired by NYC's iconic subway car, Brightliner was designed by AvroKO to transport visitors in a similarly functional yet sophisticated fashion. Crafted by Stellarworks, Brightliner takes guests back to NYC's most elegant of eras, thanks to the iconic silhouettes and sleek curvatures of this collection. With nods to Manhattan's eccentric energy, each furniture design embodies a sense of thrill completely unique to the world below 14th street.

COLLABORATION  
INSPIRATION  
MISSION

# ABOUT.

# AVROKO x STELLAR WORKS



**AvroKO Partners**

Greg, Kristina, Adam and William

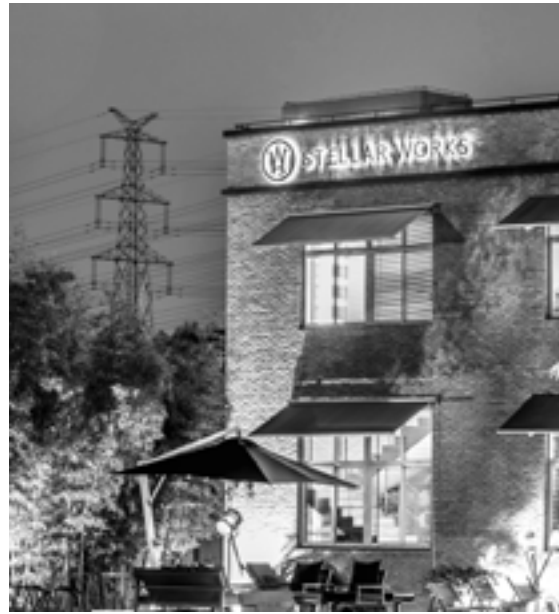

**Stellar Works**

**AvroKO & Stellar Works have crafted a new, transportive line as an ode to its namesake, inextricable in its hay-day from the landscape of the beloved city.**

**AvroKO** is celebrating 20 years of hospitality design in 2021. Their designs for restaurants, hotels, marketplaces and residential buildings have been celebrated around the world. With their headquarters in NYC, as well as offices in SF, London and Bangkok, they've managed to design projects across the globe. Their holistic approach has resulted not only in the design of spaces, logos, and menu's, but has consistently relied on custom designed furniture and lighting. The Brightliner collection started with chairs and tables designed specifically for the 3 Michelin starred Single Thread Restaurant and Inn, and includes additional products designed for their own restaurant Saxon and Parole as well as some additional beauties. They've been honored with awards ranging from the Gold Key to 3 James Beard awards and been named Design Firm of the year by both Boutique Design Magazine and

**Stellar Works'** production techniques are inspired by the long-standing industry of traditional cultures, and represent a commitment to bridging the gap between old and new — in attitude, form and application. It infuses freshness into heritage and grounds innovation with enduring craftsmanship.

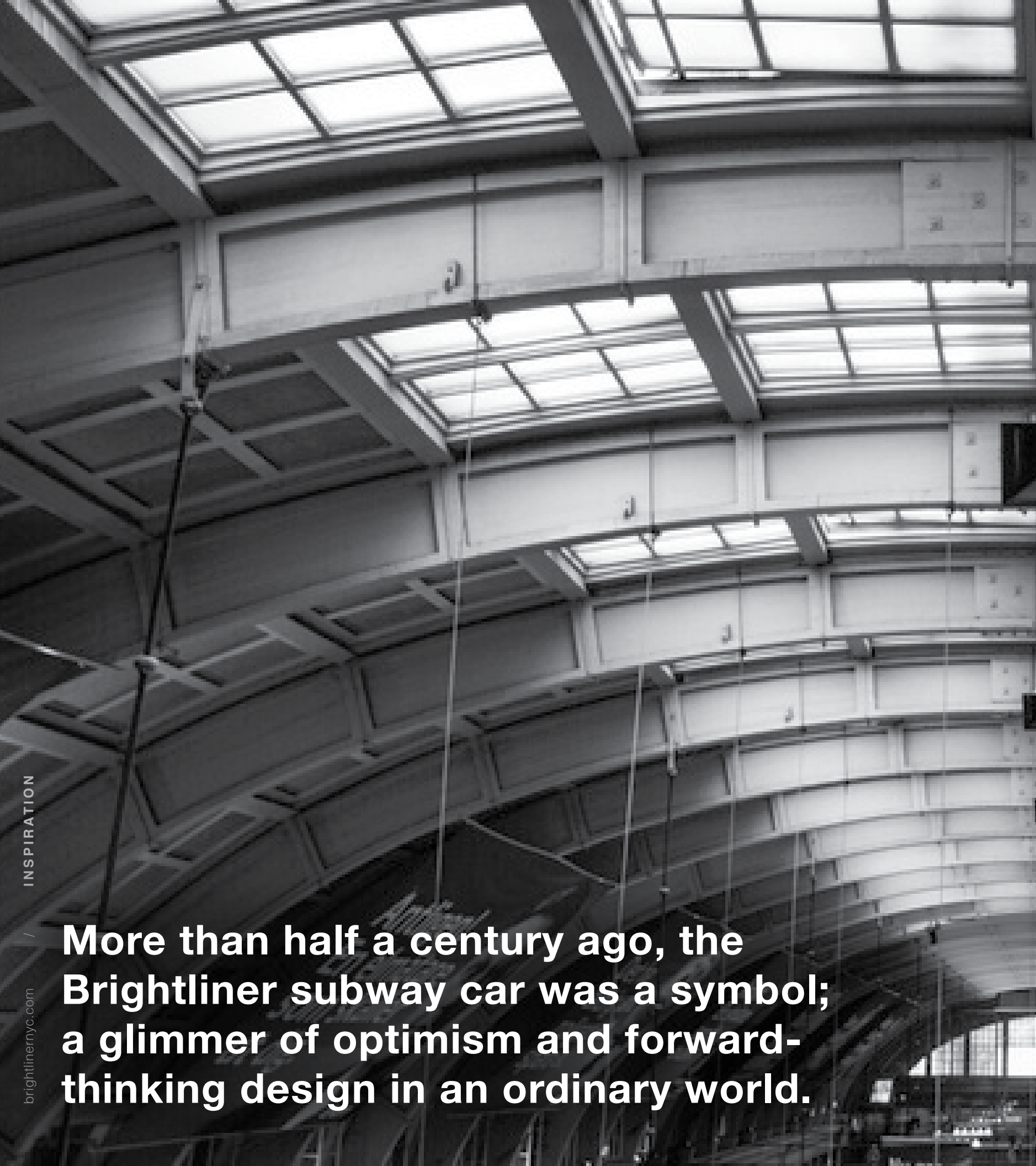

**More than half a century ago, the Brightliner subway car was a symbol; a glimmer of optimism and forward-thinking design in an ordinary world.**

INSPIRATION

brightlinernyc.com



**Like it's namesake, this design-forward line provides a transportive quality to any hospitality space.**



**Brightliner's mission is to deliver a direct line to cool, classic New York comfort in a functional and highly customizable way.**

**13**



SLOANE  
ALVA  
BOYD  
LENOX  
DORCY  
ASTOR

THE LINE.



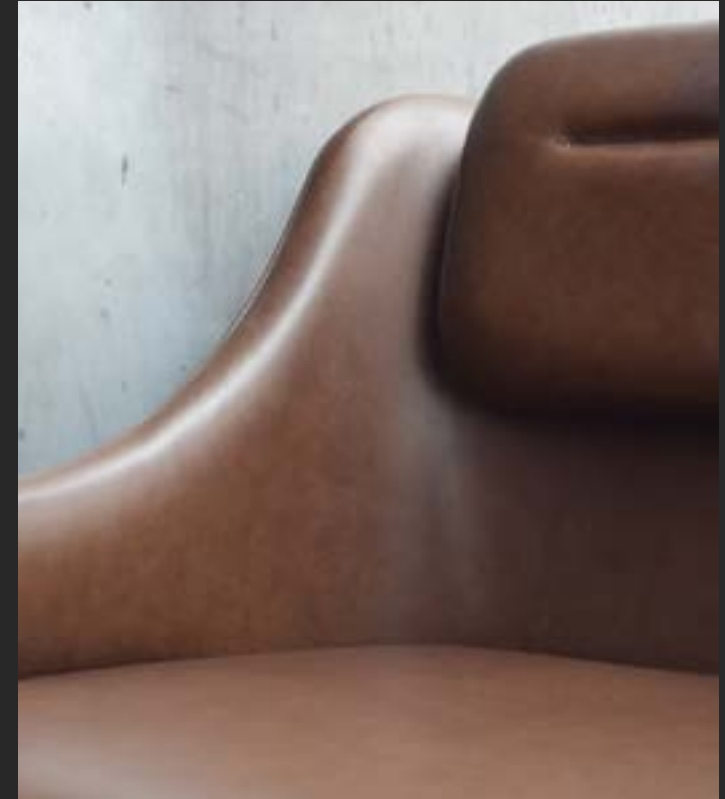

# SEATING



20

21

01 /

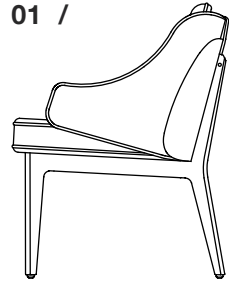

# SLOANE

**01 / The Sloane Arm Chair** is our iconic dining chair. Originally produced for some of the most revered dining experiences, this chair has comfortable sloped arms that slip under table tops and provides a feeling of security and luxury.

**02 / The Sloane Chair** is the sleek sister to our Sloane Arm Chair. It retains all the beauty of the original chair without the fully enclosed arm.

02 /

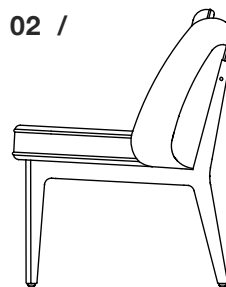

# SLOANE ARMCHAIR

## MATERIALS

SELECTION AVAILABLE UPON REQUEST

As shown above: Solid Walnut, Blue Grey Wool Woven Fabric with Natural Bronze and Dark Brown Leather accents

As shown on right: Solid Walnut, Light Grey Wool Woven Fabric with Natural Bronze and Black Leather accents

## SPECIFICATION

30 1/2" (775mm) overall height  
23 1/2" (597mm) overall width  
24 1/2" (622mm) overall depth

## ADDITIONAL INFORMATION

TEARSHEET AVAILABLE UPON REQUEST



sloane  
CHAIR

## MATERIALS

SELECTION AVAILABLE UPON REQUEST

Shown at Right : Solid Walnut, Light Grey Wool Woven Fabric with Natural Bronze and Light Brown Leather accents

Shown at Far Right : Solid Walnut, Grey Leather with Natural Bronze and Light Brown Leather Accents

## SPECIFICATIONS

SELECTION AVAILABLE UPON REQUEST

30 1/2" (775mm) overall height  
22" (559mm) overall width  
24 1/2" (622mm) overall depth

## ADDITIONAL INFORMATION

TEARSHEET AVAILABLE UPON REQUEST





24

25





26

27

02 /

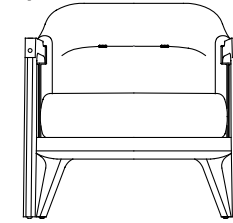

03 /

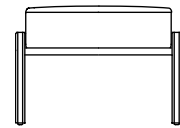

# ALVA

01 /

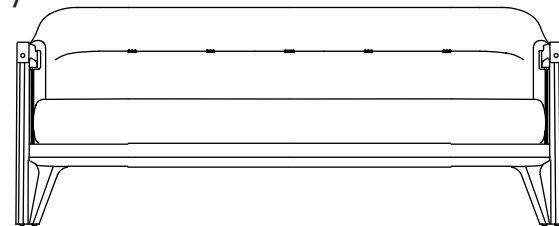

**01 / The Alva Sofa** is all of our favorite things about a couch in one piece. It is both chic and satisfying with a high level of detail that will stand out in any room.

**02 / The Alva Club Chair** is the apple of our eye. Its striking form and unique details make it a stunner.

The linear tufted back is finished with cast hexagonal metal tufting buttons, a signature of this special piece.

**03 / The Alva Ottoman** is the perfect companion to our Alva Club Chair.

The cushion nestles between two shapely legs. It is a showcase for the craftsmanship and detail we love.

# ALVA SOFA

28

29



YORK

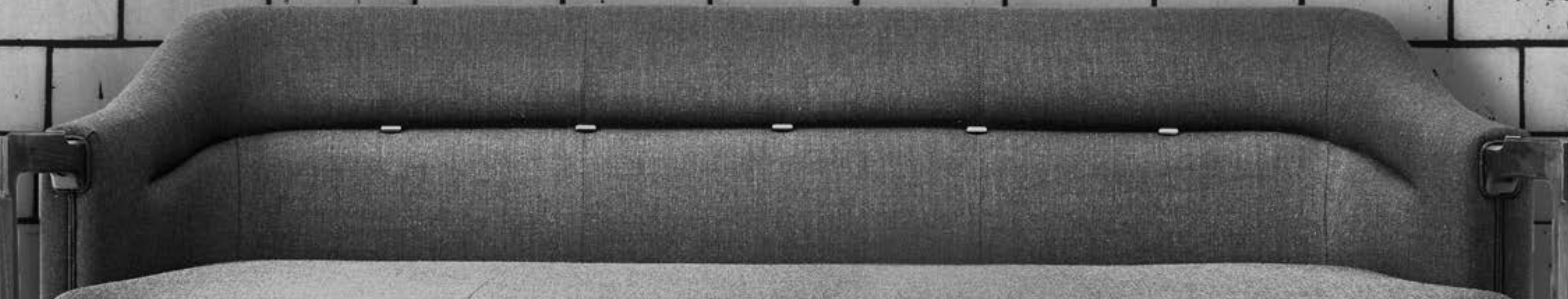

# ALVA CLUB CHAIR

30

# ALVA OTTOMAN



## Materials

Selection Available Upon Request

*As shown far right : Solid Walnut, Black Leather with Bronze accents*

*As shown on right : Solid Walnut, Black Leather with Bronze accents*

## Specifications

27 1/2" (699mm) overall height

28 1/2" (724mm) overall width

31" (787mm) overall depth

## Additional Information

Tearsheet Available Upon Request

## Materials

Selection Available Upon Request

*As shown far left : Solid Walnut, and Blue Mohair with Black Leather Accents*

*As shown above : Solid Walnut and Black Leather*

## Specifications

16 1/2" (419mm) overall height

24" (610mm) overall width

18" (457mm) overall depth

## Additional Information

Tearsheet Available Upon Request

01 /

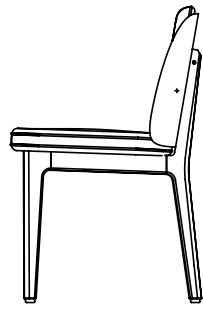

# BOYD

**01 / The Boyd Chair** is our answer to the perfect petite dining chair.

It has the signature styling of our fully upholstered pieces, with a smaller footprint.

02 /

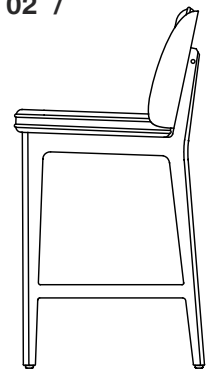

**02 / The Boyd Barstool** is striking, sturdy and comfortable. The wrapped back and soft upholstered seat encourages hours of cocktail sipping.

# BOYD CHAIR

34

## Materials

Selection Available Upon Request

*As shown : Solid Walnut, Black Leather with  
Bronze accents*

## Specifications

30 1/2" (775mm) overall height

23 1/2" (597mm) overall width

24 1/2" (622mm) overall depth

## Additional Information

Tearsheet Available Upon Request



# BOYD BAR STOOL



## Materials

Selection Available Upon Request

*As shown far left : Solid Walnut, Black Leather  
with Bronze accents*

*As shown above : Solid Oak, Purple Woven  
Fabric and Bronze accents*

## Specifications

37 1/2" (953mm) overall height

17 1/2" (445mm) overall width

19 1/2" (495mm) overall depth

## Additional Information

Tearsheet Available Upon Request



36

37

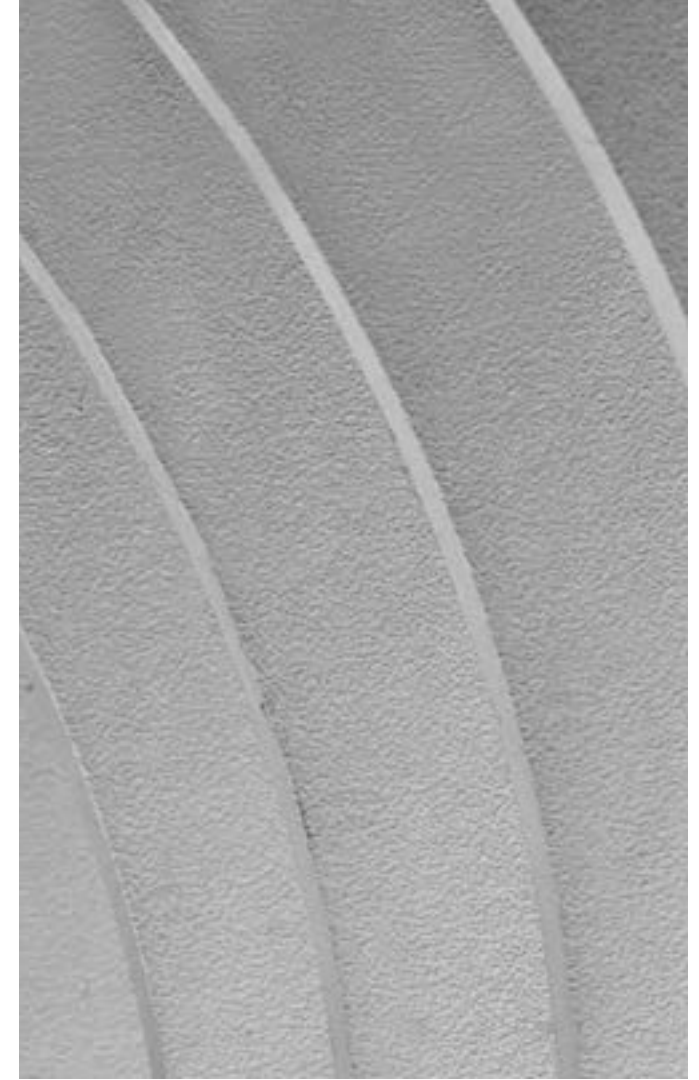

A close-up photograph of a table's leg and base. The leg is made of dark-stained wood and is attached to a polished metal base. The base consists of several flat, rectangular metal plates that form a tripod-like structure. The table is resting on a light-colored, textured floor, possibly concrete or stone. The background is a plain, light-colored wall.

# TABLES

# TABLE TOPS

With AvroKO's extensive hospitality experience we know how crucial it is to have flexibility and style when it comes to table tops. We offer a variety of sizes and finishes as well as combinations of finishes, including two tone wood tops, specialty leather, and metal tops.

**Materials**

Selection Available Upon Request; See Right

**Specifications**

Standard Sized Collection Available; See Opposite Page  
Custom Sizes are Possible upon Request

**Additional Information**

Tearsheet Available Upon Request

- 01 / Round: 750mm, 990mm
- 02 / Square: 750mm, 900mm
- 03 / Chamfered Square: 750mm, 900mm
- 04 / Oval: 1200 x 800mm
- 05 / Rectangle: 900 x 750mm
- 06 / Chamfered Rectangle: 900 x 750mm

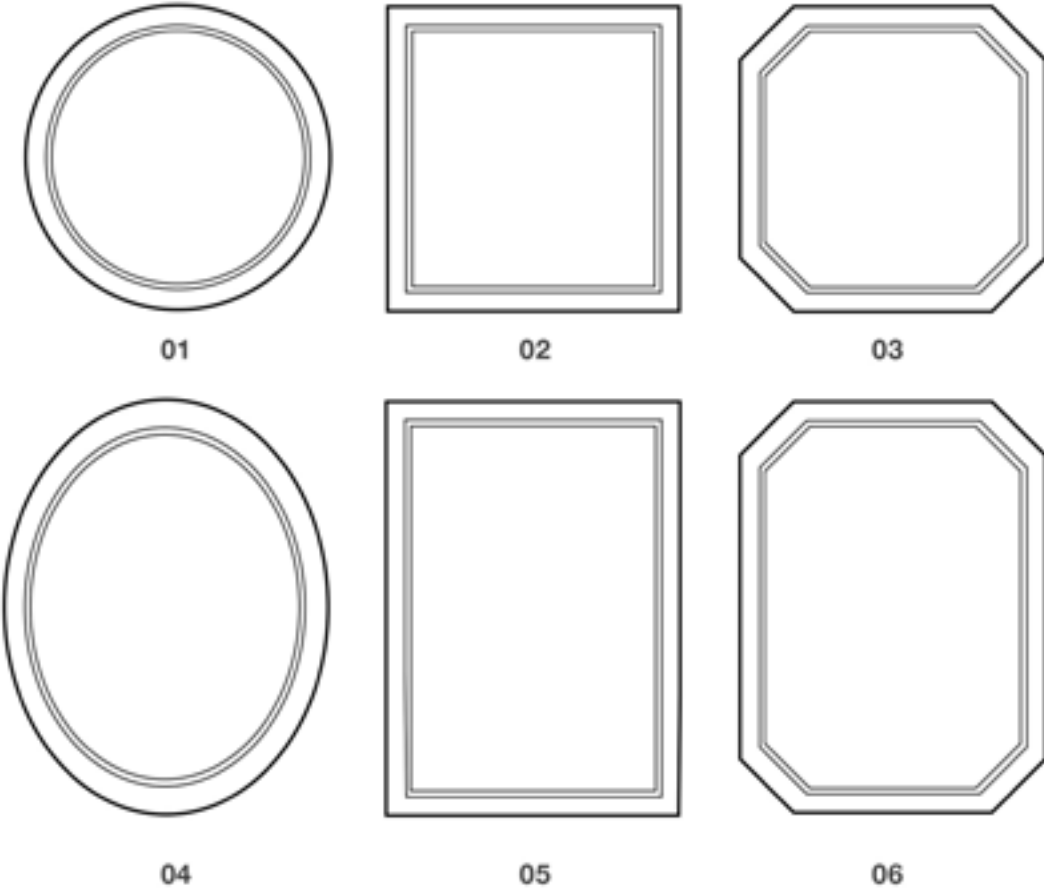



# TABLE BASES

42

## Materials

Selection Available Upon Request

As shown below:

(Left) Metal Post, (Right) Wood Clad

## Specifications

Standard Sized Collection Available;

As Shown Below Right

Custom Height Specifications

Available Upon Request

## Additional Information

Tearsheet Available Upon Request

Our table base series includes a standard metal post selection in addition to wood clad options.

We offer all of our base styles and finishes in different heights and diameters to ensure they function well with all table top types.

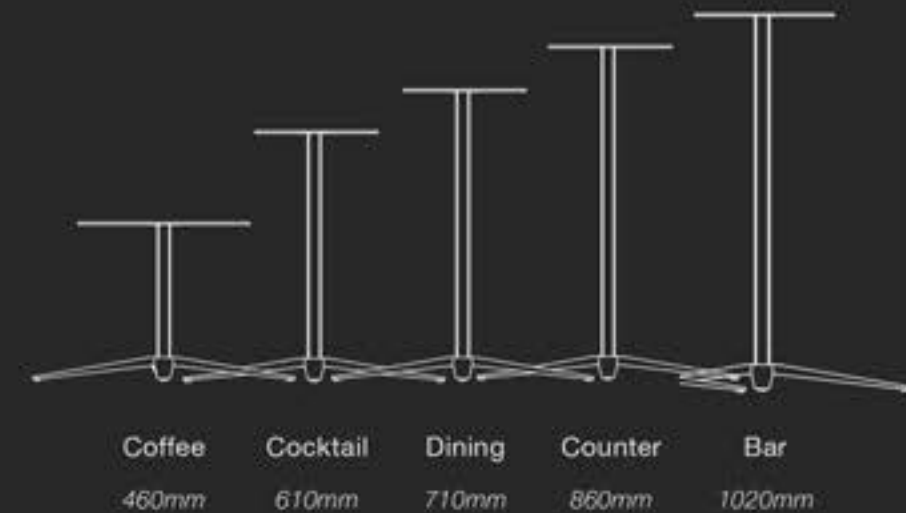

# LENOX

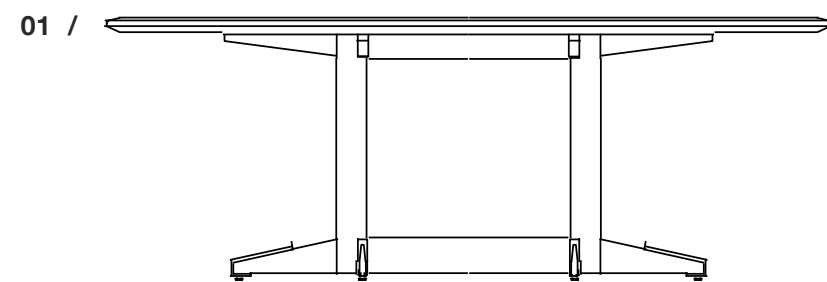

**01 / The Lenox Dining Table** is distinct and handsome. With solid walnut legs and an end grain and brass inset on the top, this table is a stunning centerpiece to any room.



# LENOX DINING TABLE

46

## Materials

Selection Available Upon  
Request

*As shown : Walnut Veneer with Solid  
Walnut Edge and Bronze accents*



## Specifications

30" (762mm) overall height

83" (2100mm) overall width

36" (915mm) overall depth

## Additional Information

Tearsheet Available Upon Request



47



# DORCY

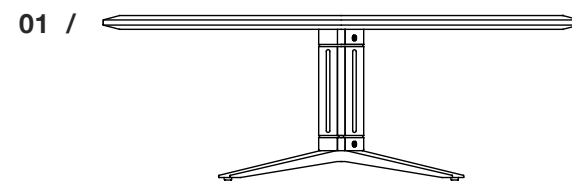

01 / **The Dorcy Coffee Table** is an ovular stone table sitting low and sleek atop a stone and bronze base. Chamfered details on the legs and top lend a unique and refined look.

# DORCY COFFEE TABLE



## Materials

Selection Available Upon Request

*As shown : White Stone, and Bronze*

## Specifications

15 1/2" (394mm) overall height

43 1/2" (1105mm) overall width

30" (762mm) overall depth

## Additional Information

Tearsheet Available Upon Request



# LIGHTING

54

55

03 /

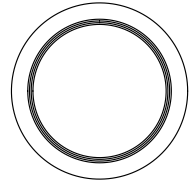

02 /

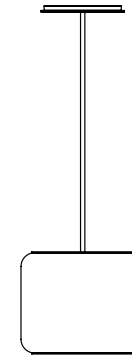

# ASTOR

01 /

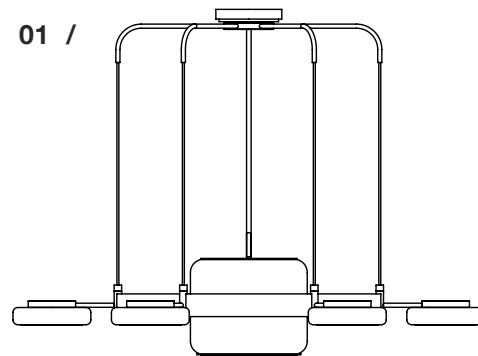

**01 / The Astor Chandelier** The Astor Chandelier is the star of the show. With just a hint of moderne style, she has a central pendant an elegant ring and illuminated shades. The hand blown glass, available in Opal, Aqua, and Amber encases prismatic diffusers and integrated LED lamping.

**02 / The Astor Pendant** is a simple piece with statement style.

The hand blown glass, available in Opal, Aqua, and Amber encases prismatic diffusers and integrated LED lamping.

**03 / The Astor Sconce** has a classic round form made up of a unique combination of cast glass with a portal style metal trim detail and a prismatic diffuser at the center with integrated LED lamping. The glass is available in Opal, Blue Green, and Amber.



# ASTOR CHANDELIER



## Materials

Selection Available Upon Request

*As shown : Amber Glass, Prismatic Acrylic, Natural Bronze*

*As shown at Right : Aqua Glass, Prismatic Acrylic, Natural Bronze*

## Specifications

48" (762mm) overall height \*

83" (2100mm) overall width

36" (915mm) overall depth

Custom Heights Available Upon Request

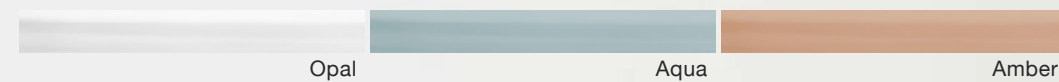

Opal

Aqua

Amber



# ASTOR PENDANT

## Materials

Selection Available Upon Request

*As shown : Aqua Glass, Prismatic Acrylic,  
Natural Bronze*

## Specifications

48" (762mm) overall height \*

15" (380mm) overall diameter

15" (380mm) fixture height

Custom Heights Available Upon Request

## Additional Information

Tearsheet Available Upon Request

60

# ASTOR SCONCE



## Materials

Selection Available Upon Request

*As shown at right : Opal Glass, Prismatic Acrylic,  
Natural Bronze*

*As shown at far right : Aqua Glass, Prismatic Acrylic,  
Natural Bronze*

## Specifications

9 1/2" (762mm) diameter \*

3 1/2" (381mm) projection

Custom Heights Available Upon Request

## Additional Information

Tearsheet Available Upon Request







62



OPAL

63



AQUA



AMBER

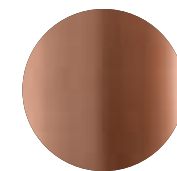

NATURAL  
BRONZE

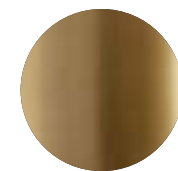

BRASS

MATERIALS:  
FABRICS & HARDWARE

**DETAILS.**



66



67

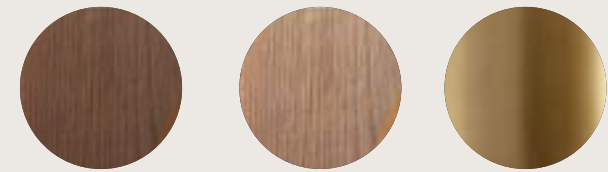



68

69

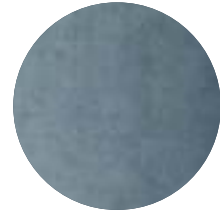



70

71







# BRIGHTLINER



© 2021 BRIGHTLINER

[brightlinernyc.com](https://brightlinernyc.com)  
[info@brightlinernyc.com](mailto:info@brightlinernyc.com)