



WENDELBO

# Wendelbo Fabrics & Leather

2023 COLLECTION



/ aesthetic honesty, quality and detailing







## Fabrics /

<b>Agata</b>	4-5
<b>Alma</b>	6-7
<b>Bosa</b>	8-9
<b>Cala</b>	10-11
<b>Coast</b>	12-13
<b>Comfort</b>	14-15
<b>Cuddle</b>	16-17
<b>Delphi</b>	18-19
<b>Jamie</b>	20-21
<b>Juke</b>	22-23
<b>Julie</b>	24-25
<b>Lana</b>	26-27
<b>Lava</b>	28-29
<b>Monta</b>	30-31
<b>Navona</b>	32-33
<b>North</b>	34-35
<b>Roco</b>	36-37
<b>Sasso</b>	38-39
<b>Senza</b>	40-41
<b>Silenzio</b>	42-43
<b>Soft</b>	44-45
<b>Tivoli</b>	46-47

## Leather /

<b>Barona</b>	48-49
<b>Faith</b>	50-51
<b>Parma</b>	52-53
<b>Patrol</b>	54-55
<b>Treviso</b>	56-57



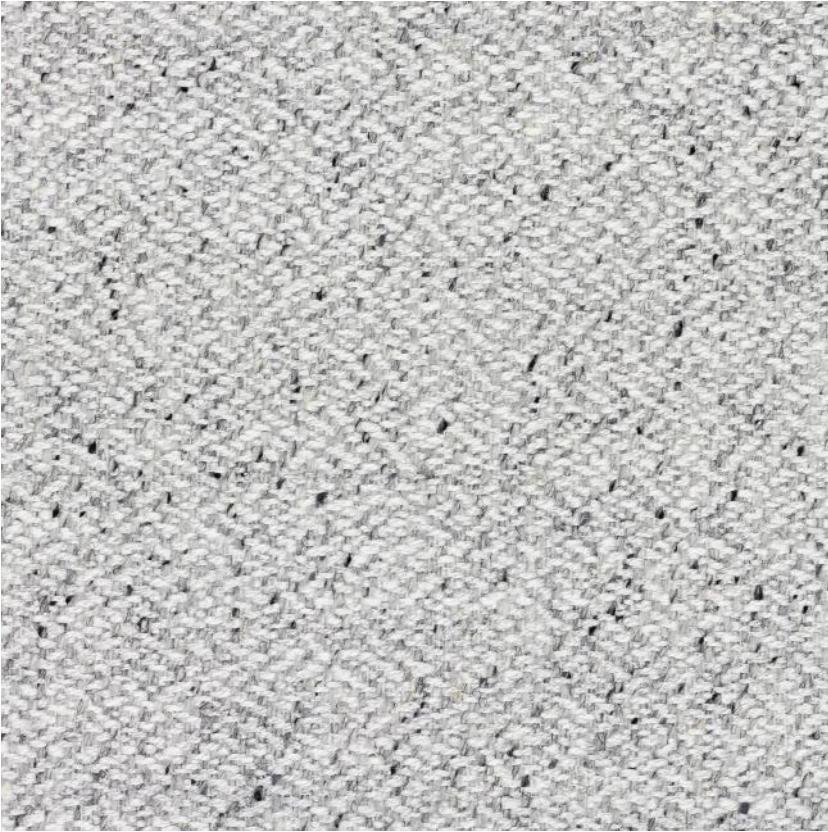

Agata col. 02

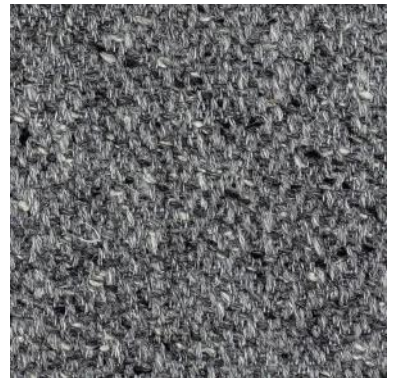

Agata col. 04

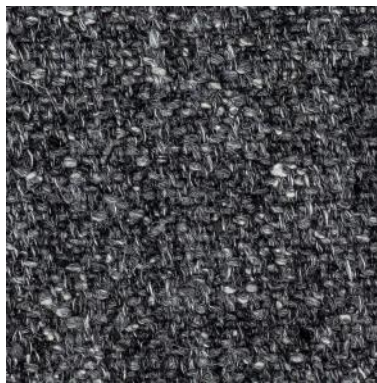

Agata col. 06







Agata col. 08



Agata col. 10

# Agata

Composition	30% vi./16% wo./13% li./12% co./10% pa./9% pl./6% se./4% pc.	
Width	140 cm -[55']	
Martindale/Abrasion	EN 12947-2	30.000
Pilling	Scale 1-5, max. 5 EN ISO 12945-2	3-4
Light Fastness	Scale 1-8, max. 8 EN ISO 105-B02	5-6
Flammability	BS 5852 Crib 5	With treatment
	BS 5852 Cigarette & match	Cigarette confirmed / Match with treatment
Maintenance	    	
Grp.	Grp. 1-11, max. 11	4



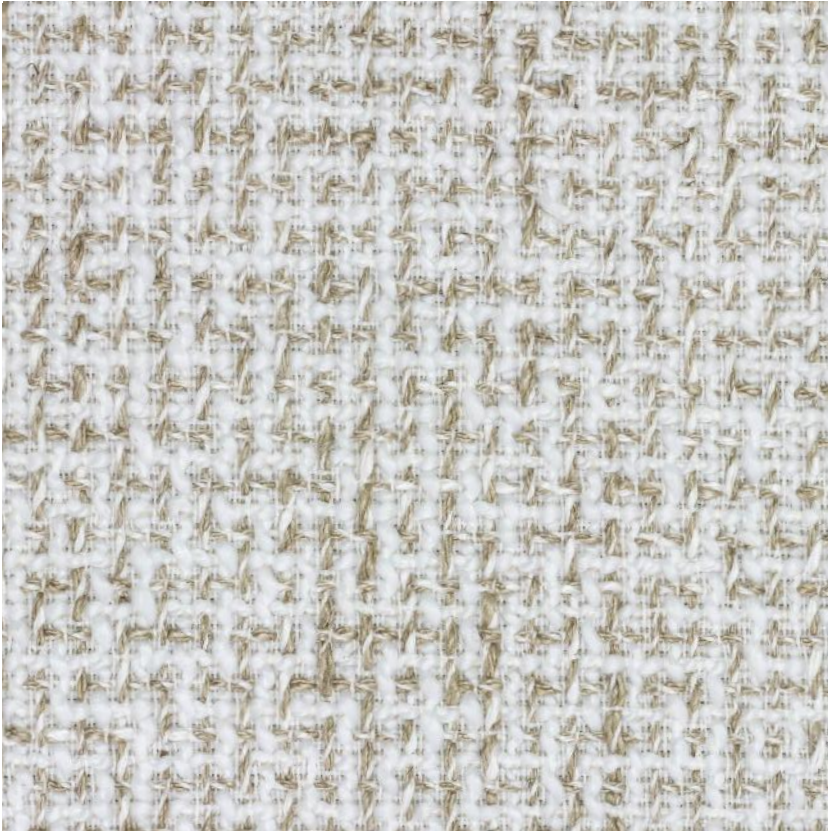

Alma col. 02



Alma col. 04





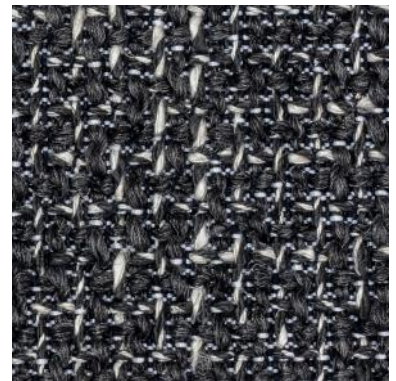

Alma col. 06



Alma col. 08

# Alma

Composition	37% pl./21% pc./19% vi./14% co./8% li./1% pa.	
Width	140 cm -[55']	
Martindale/Abrasion	EN 12947-2	40.000
Pilling	Scale 1-5, max. 5 EN ISO 12945-2	3-4
Light Fastness	Scale 1-8, max. 8 EN ISO 105-B02	5-6
Flammability	BS 5852 Crib 5	With treatment
	BS 5852 Cigarette & match	Cigarette confirmed / Match with treatment
Maintenance	    	
Grp.	Grp. 1-11, max. 11	3





Bosa col. 02



Bosa col. 04



Bosa col. 06



Bosa col. 08







Bosa col. 10



Bosa col. 12



# Bosa

Composition	15% co./ 15% li./ 5% pa./ 40% pc./ 20% pl./ 5% vi.	
Width	140 cm -[55']	
Martindale/Abrasion	EN 12947-2	50.000
Pilling	Scale 1-5, max. 5 EN ISO 12945-2	3-4
Light Fastness	Scale 1-8, max. 8 EN ISO 105-B02	5
Flammability	BS 5852 Crib 5	Not confirmed
	BS 5852 Cigarette & match	Cigarette confirmed
Maintenance	    	
Grp.	Grp. 1-11, max. 11	4



Cala col. 02



Cala col. 04



Cala col. 06



Cala col. 08



Cala col. 10



Cala col. 12



Cala col. 14





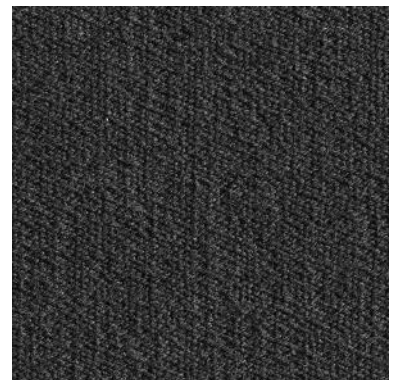

Cala col. 16



Cala col. 18



# Cala

Composition		80% co. / 20% pl.
Width		140 cm -[55']
Martindale/Abrasion	EN 12947-2	40.000
Pilling	Scale 1-5, max. 5 EN ISO 12945-2	4
Light Fastness	Scale 1-8, max. 8 EN ISO 105-B02	5
Flammability	BS 5852 Crib 5	Not confirmed
	BS 5852 Cigarette & match	Cigarette confirmed
Maintenance	    	
Grp.	Grp. 1-11, max. 11	2

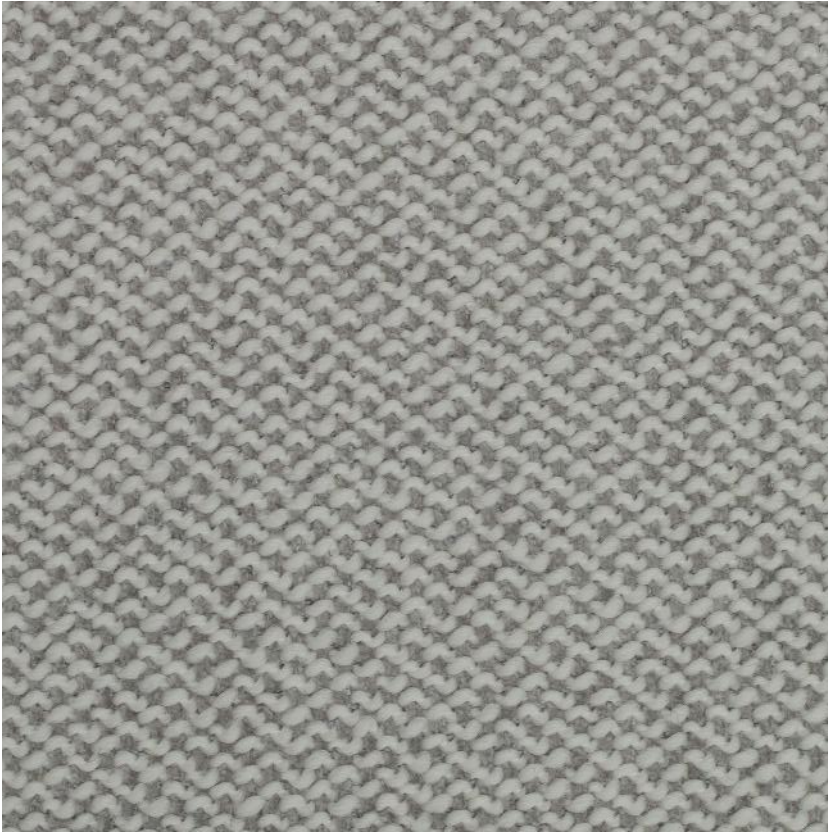

Coast col. 02

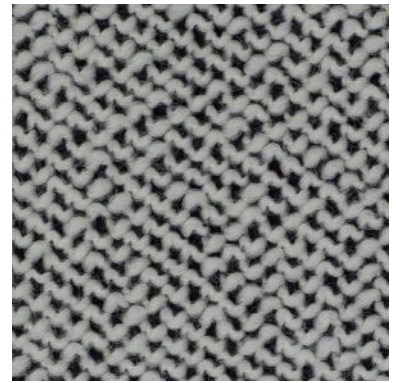

Coast col. 04



Coast col. 06

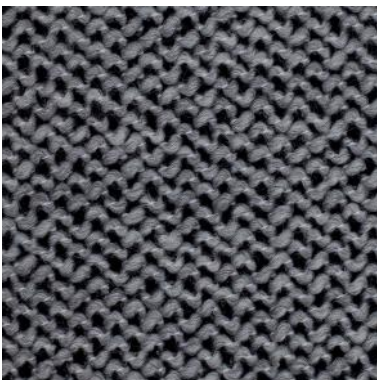





Coast col. 08



Coast col. 10



# Coast

Composition	20% co./25% pc./25 pl./30% visc.	
Width	140 cm -[55']	
Martindale/Abrasion	EN 12947-2	30.000
Pilling	Scale 1-5, max. 5 EN ISO 12945-2	4
Light Fastness	Scale 1-8, max. 8 EN ISO 105-B02	5
Flammability	BS 5852 Crib 5	Not confirmed
	BS 5852 Cigarette & match	Cigarette confirmed
Maintenance	    	
Price Grp.	Grp. 1-11, max. 11	4

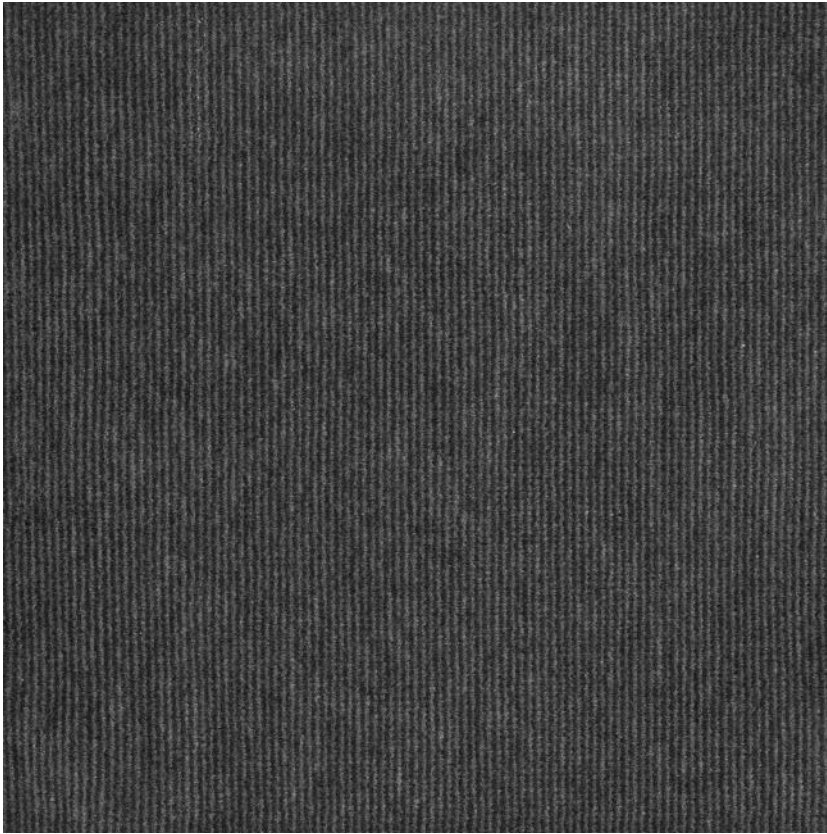

Comfort col. 02

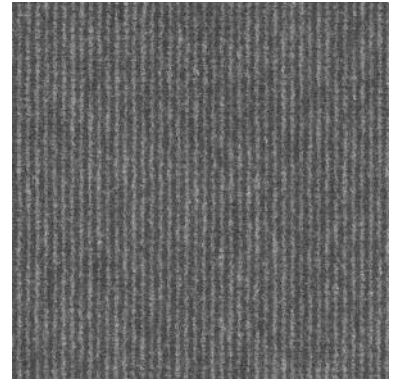

Comfort col. 04

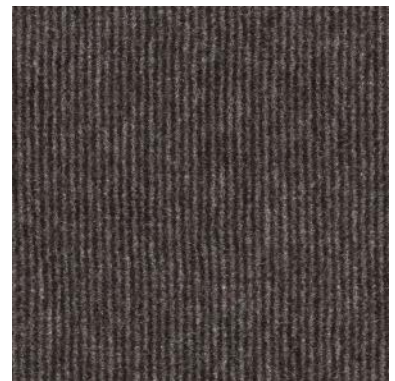

Comfort col. 06



Comfort col. 08



Comfort col. 10





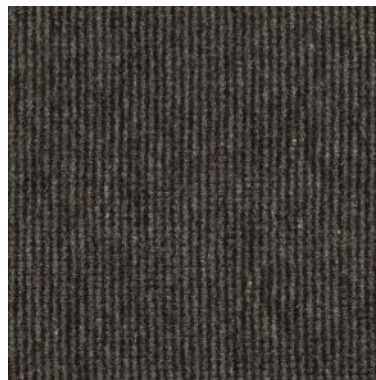

Comfort col. 12



Comfort col. 14



## Comfort

Composition		80% pl./20% co.
Width		140 cm -[55']
Martindale/Abrasion	EN 12947-2	100.000
Pilling	Scale 1-5, max. 5 EN ISO 12945-2	5
Light Fastness	Scale 1-8, max. 8 EN ISO 105-B02	3-5
Flammability	BS 5852 Crib 5	Not confirmed
	BS 5852 Cigarette & match	Cigarette confirmed
Maintenance	    	
Price Grp.	Grp. 1-11, max. 11	4



Cuddle col. 02



Cuddle col. 04



Cuddle col. 06



Cuddle col. 08



Cuddle col. 10



Cuddle col. 12







Cuddle col. 14



Cuddle col. 16

# Cuddle

Composition	34% vi./33% pc./17% wo./8% pl./4% li./4% co.	
Width	140 cm -[55']	
Martindale/Abrasion	EN 12947-2	50.000
Pilling	Scale 1-5, max. 5 EN ISO 12945-2	5
Light Fastness	Scale 1-8, max. 8 EN ISO 105-B02	4-5
Flammability	BS 5852 Crib 5	Not confirmed
	BS 5852 Cigarette & match	Confirmed
Maintenance	    	
Price Grp.	Grp. 1-11, max. 11	5





Delphi col. 01



Delphi col. 02







Delphi col. 06



Delphi col. 09

# Delphi

Composition		47% co./47% visc./6% li.
Width		140 cm -[55']
Martindale/Abrasion	EN 12947-2	30.000
Pilling	Scale 1-5, max. 5 EN ISO 12945-2	4
Light Fastness	Scale 1-8, max. 8 EN ISO 105-B02	3
Flammability	BS 5852 Crib 5	Not confirmed
	BS 5852 Cigarette & match	Confirmed
Maintenance	    	
Price Grp.	Grp. 1-11, max. 11	1

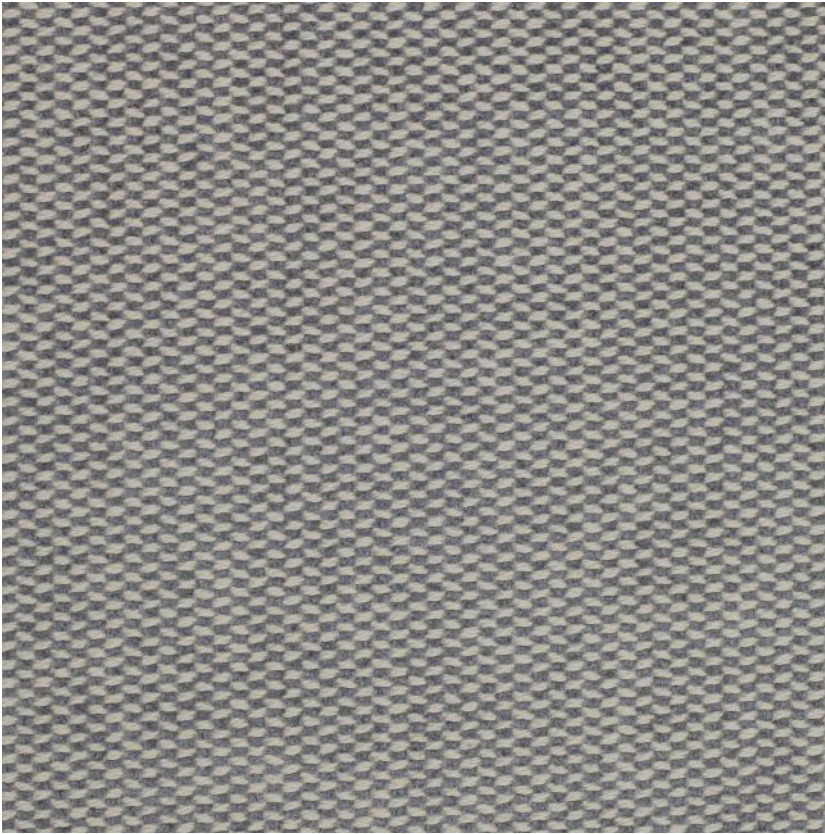

Jamie col. 02

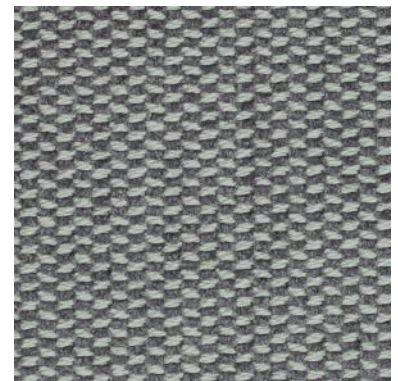

Jamie col. 04



Jamie col. 06





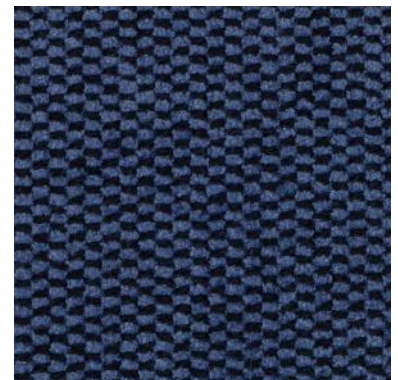

Jamie col. 08



Jamie col. 10



# Jamie

Composition		64% co./36% visc.
Width		140 cm -[55']
Martindale/Abrasion	EN 12947-2	30.000
Pilling	Scale 1-5, max. 5 EN ISO 12945-2	4-5
Light Fastness	Scale 1-8, max. 8 EN ISO 105-B02	4-5
Flammability	BS 5852 Crib 5	Not confirmed
	BS 5852 Cigarette & match	Match confirmed
Maintenance	    	
Price Grp.	Grp. 1-11, max. 11	3



Juke col. 39



Juke col. 51



Juke col. 79



Juke col. 123



Juke col. 126



Juke col. 132

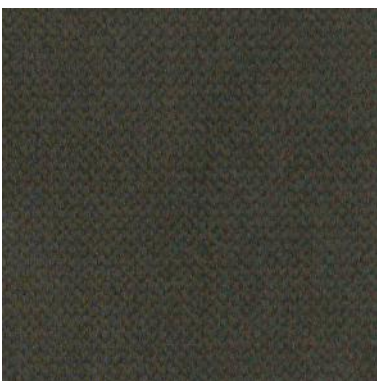

Juke col. 156





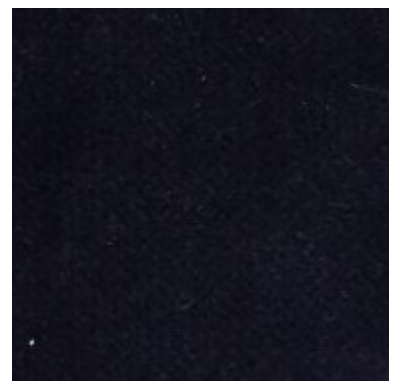

Juke col. 158



Juke col. 178

# Juke

Composition		90% pes./10% co.
Width		140 cm -[55']
Martindale/Abrasion	EN 12947-2	100.000
Pilling	Scale 1-5, max. 5 EN ISO 12945-2	5
Light Fastness	Scale 1-8, max. 8 EN ISO 105-B02	4-5
Flammability	BS 5852 Crib 5	Not confirmed
	BS 5852 Cigarette & match	Cigarette confirmed
Maintenance	    	
Price Grp.	Grp. 1-11, max. 11	1



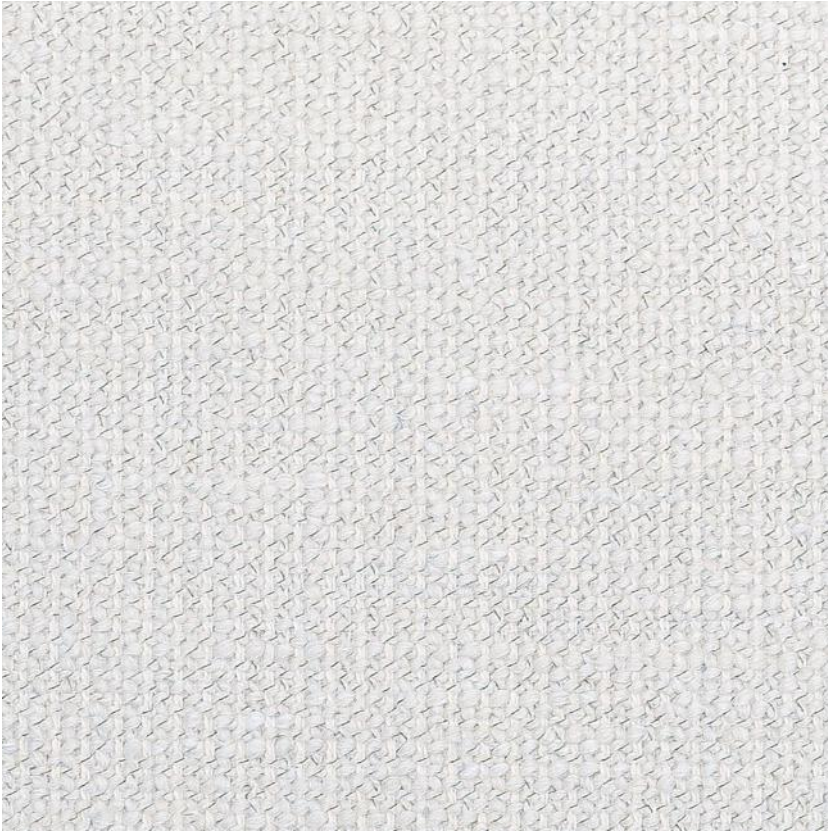

Julie col. 02



Julie col. 04



Julie col. 06



Julie col. 08







Julie col. 10



Julie col. 12

# Julie

Composition	25% co./25% li./20% pl./30% wo.	
Width	140 cm -[55']	
Martindale/Abrasion	EN 12947-2	40.000
Pilling	Scale 1-5, max. 5 EN ISO 12945-2	3-4
Light Fastness	Scale 1-8, max. 8 EN ISO 105-B02	5
Flammability	BS 5852 Crib 5	Not confirmed
	BS 5852 Cigarette & match	Cigarette confirmed
Maintenance	    	
Grp.	Grp. 1-11, max. 11	4





Lana col. 02



Lana col. 04



Lana col. 06



Lana col. 08



Lana col. 10





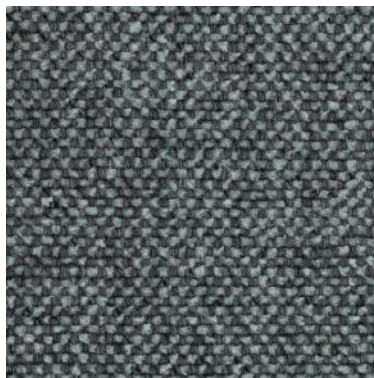

Lana col. 12



Lana col. 14



# Lana

Composition	36% vi./33% pc./21% co./10% pl.	
Width	140 cm -[55']	
Martindale/Abrasion	EN 12947-2	30.000
Pilling	Scale 1-5, max. 5 EN ISO 12945-2	4-5
Light Fastness	Scale 1-8, max. 8 EN ISO 105-B02	4-5
Flammability	BS 5852 Crib 5	Not confirmed
	BS 5852 Cigarette & match	Confirmed
Maintenance	    	
Price Grp.	Grp. 1-11, max. 11	3



Lava col. 01

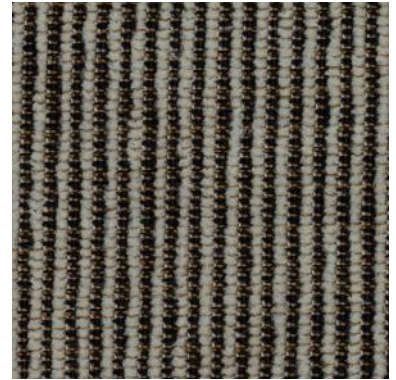

Lava col. 02



Lava col. 04

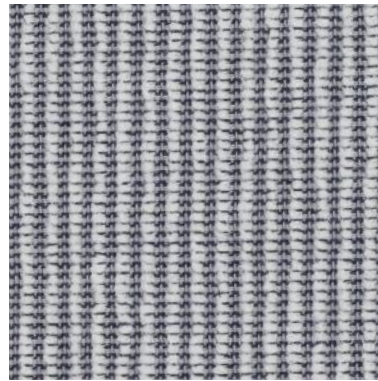

Lava col. 05





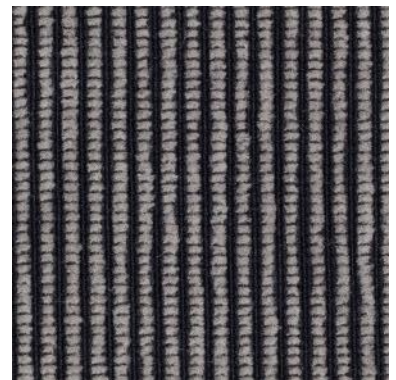

Lava col. 06



Lava col. 08

# Lava

Composition		63% pol./37% co.
Width		140 cm -[55']
Martindale/Abrasion	EN 12947-2	30.000
Pilling	Scale 1-5, max. 5 EN ISO 12945-2	4-5
Light Fastness	Scale 1-8, max. 8 EN ISO 105-B02	3
Flammability	BS 5852 Crib 5	Not confirmed
	BS 5852 Cigarette & match	Not confirmed
Maintenance	    	
Price Grp.	Grp. 1-11, max. 11	1





Monta col. 02



Monta col. 04



Monta col. 06



Monta col. 08







Monta col. 10



Monta col. 12

# Monta

Composition	30% pl./28% pc./21% vi./12% co./9% li.	
Width	140 cm -[55']	
Martindale/Abrasion	EN 12947-2	40.000
Pilling	Scale 1-5, max. 5 EN ISO 12945-2	4
Light Fastness	Scale 1-8, max. 8 EN ISO 105-B02	5-6
Flammability	BS 5852 Crib 5	With treatment
	BS 5852 Cigarette & match	Cigarette confirmed / Match with treatment
Maintenance	    	
Grp.	Grp. 1-11, max. 11	3





Navona col. 02



Navona col. 04



Navona col. 06



Navona col. 08

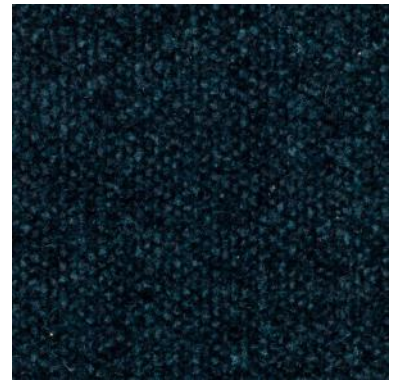





Navona col. 10



Navona col. 12



# Navona

Composition	32% pc./29% co./26% vi./10% li./3% pl.	
Width	140 cm -[55']	
Martindale/Abrasion	EN 12947-2	30.000
Pilling	Scale 1-5, max. 5 EN ISO 12945-2	4
Light Fastness	Scale 1-8, max. 8 EN ISO 105-B02	4-5
Flammability	BS 5852 Crib 5	Not confirmed
	BS 5852 Cigarette & match	Not confirmed
Maintenance	    	
Price Grp.	Grp. 1-11, max. 11	4

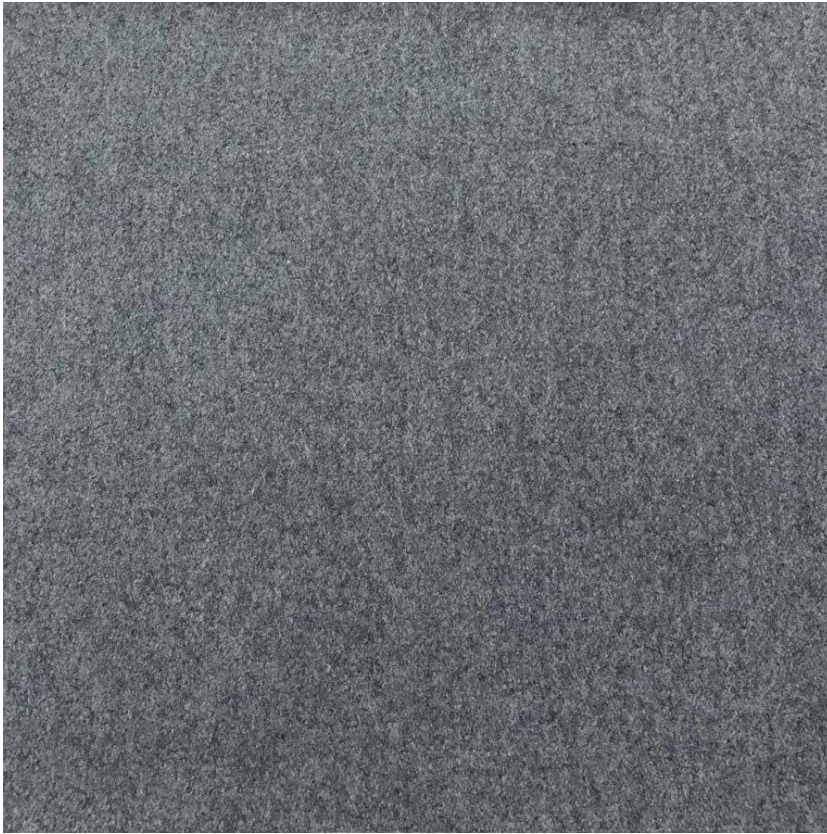

North col. 02



North col. 04



North col. 06

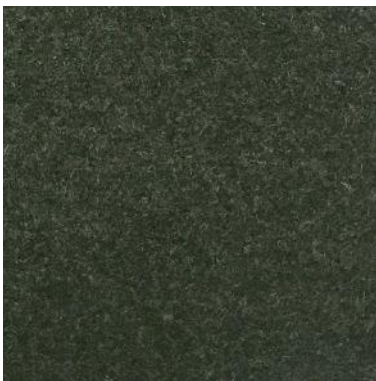

North col. 08



North col. 10

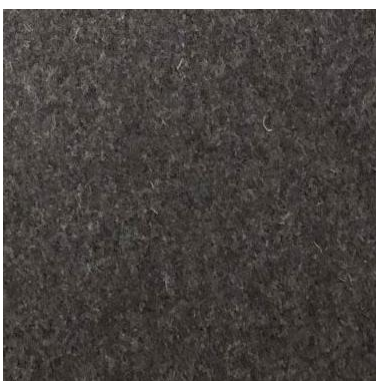





North col. 12



North col. 14

# North

Composition	70% wo./20% pl./5% pa./5% pc.	
Width	140 cm -[55']	
Martindale/Abrasion	EN 12947-2	60.000
Pilling	Scale 1-5, max. 5 EN ISO 12945-2	3-5
Light Fastness	Scale 1-8, max. 8 EN ISO 105-B02	5
Flammability	BS 5852 Crib 5	Confirmed with treatment
	BS 5852 Cigarette & match	Confirmed
Maintenance	    	
Price Grp.	Grp. 1-11, max. 11	2





Roco col. 02



Roco col. 04



Roco col. 06



Roco col. 08

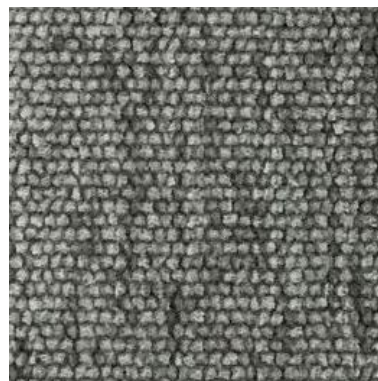

Roco col. 10



Roco col. 12



Roco col. 14



Roco col. 16



Roco col. 18

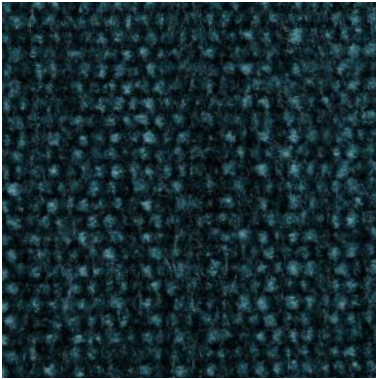

Roco col. 20

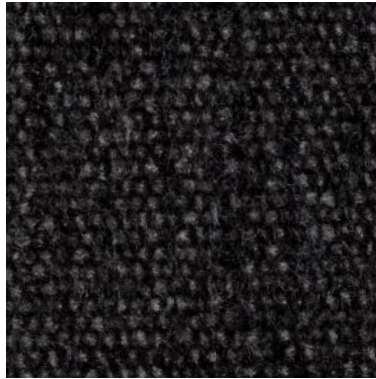



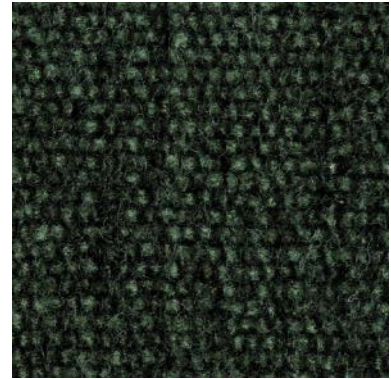

Roco col. 22



Roco col. 24

## Roco

Composition	32% co./48% pc./20% pl.	
Width	140 cm -[55']	
Martindale/Abrasion	EN 12947-2	40.000
Pilling	Scale 1-5, max. 5 EN ISO 12945-2	4
Light Fastness	Scale 1-8, max. 8 EN ISO 105-B02	5
Flammability	BS 5852 Crib 5	Not confirmed
	BS 5852 Cigarette & match	Confirmed with treatment
Maintenance	    	
Price Grp.	Grp. 1-11, max. 11	3





Sasso col. 02



Sasso col. 04







Sasso col. 06



Sasso col. 10



# Sasso

Composition	55% visc./32% pl./15% lin./13% co./4% pc.	
Width	140 cm -[55']	
Martindale/Abrasion	EN 12947-2	25.000
Pilling	Scale 1-5, max. 5 EN ISO 12945-2	2-3
Light Fastness	Scale 1-8, max. 8 EN ISO 105-B02	3-5
Flammability	BS 5852 Crib 5	Not confirmed
	BS 5852 Cigarette & match	Confirmed
Maintenance	    	
Price Grp.	Grp. 1-11, max. 11	3

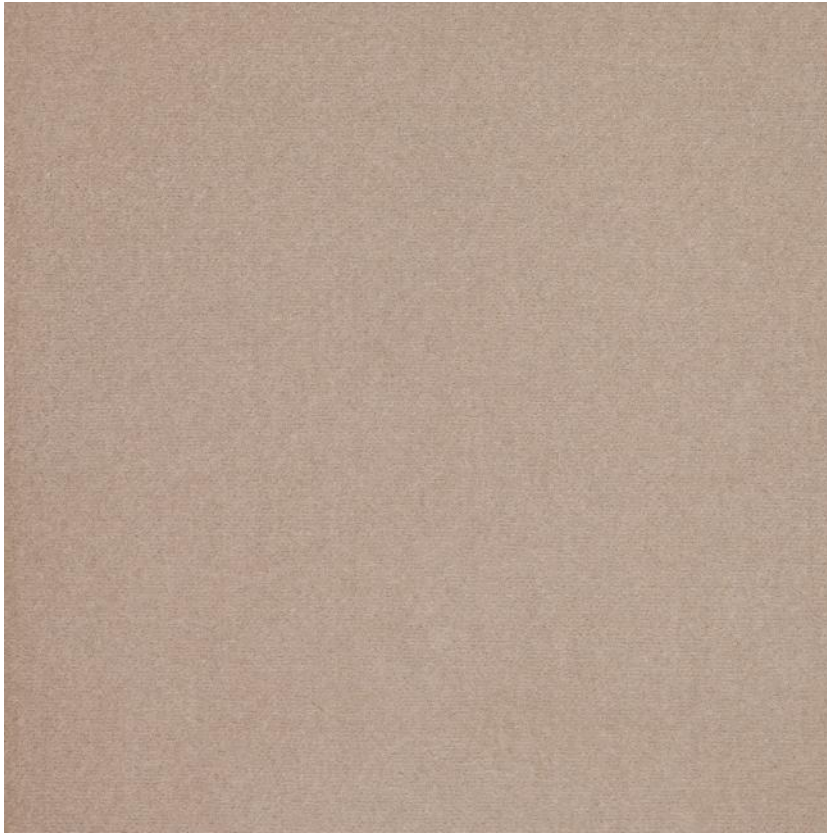

Senza col. 02

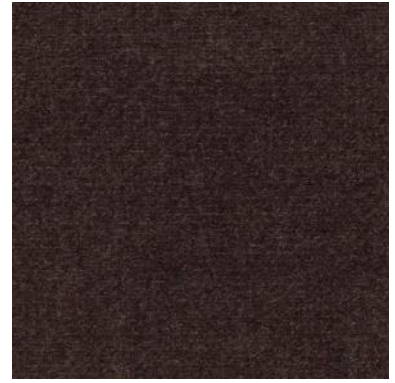

Senza col. 04

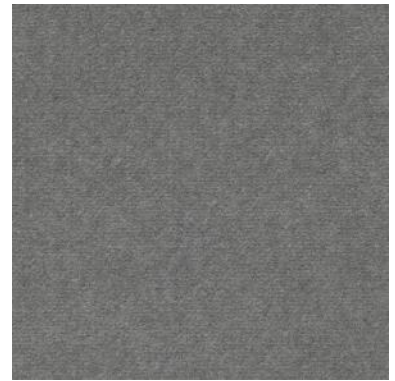

Senza col. 06

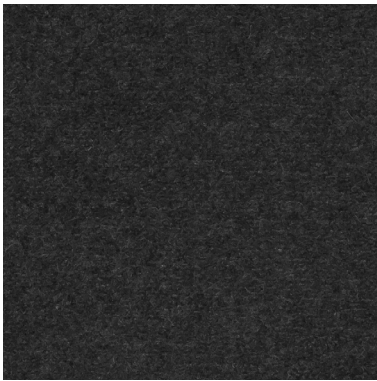

Senza col. 08



Senza col. 10



Senza col. 12



Senza col. 14





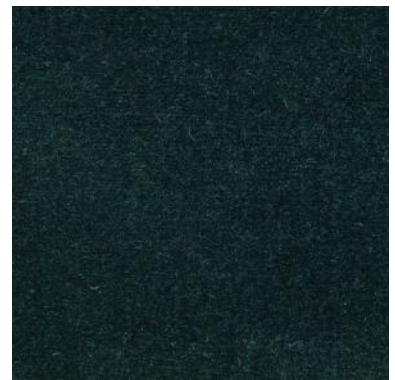

Senza col. 16



Senza col. 18

## Senza

Composition		100% co.
Width		140 cm -[55']
Martindale/Abrasion	EN 12947-2	70.000
Pilling	Scale 1-5, max. 5 EN ISO 12945-2	2
Light Fastness	Scale 1-8, max. 8 EN ISO 105-B02	3-5
Flammability	BS 5852 Crib 5	Not confirmed
	BS 5852 Cigarette & match	Cigarette confirmed
Maintenance	    	
Price Grp.	Grp. 1-11, max. 11	4





Silenzio col. 02



Silenzio col. 04







Silenzio col. 06



Silenzio col. 08

## Silenzio

Composition	5% co./15% li./30% wo./25% pc./20% pl./5% vi.	
Width	140 cm -[55']	
Martindale/Abrasion	EN 12947-2	30.000
Pilling	Scale 1-5, max. 5 EN ISO 12945-2	4
Light Fastness	Scale 1-8, max. 8 EN ISO 105-B02	5
Flammability	BS 5852 Crib 5	Not confirmed
	BS 5852 Cigarette & match	Cigarette confirmed
Maintenance	    	
Grp.	Grp. 1-11, max. 11	5





Soft col. 02



Soft col. 03



Soft col. 04

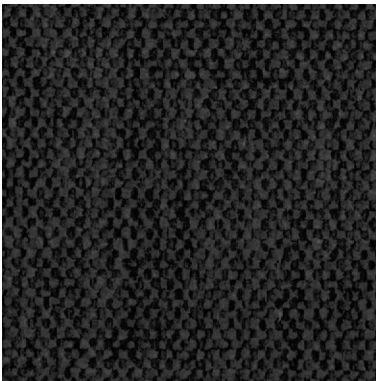

Soft col. 06



Soft col. 08



Soft col. 10







Soft col. 12



Soft col. 14



## Soft

Composition		47% pol./43% ac./10% co.
Width		140 cm -[55']
Martindale/Abrasion	EN 12947-2	50.000
Pilling	Scale 1-5, max. 5 EN ISO 12945-2	3-4
Light Fastness	Scale 1-8, max. 8 EN ISO 105-B02	5
Flammability	BS 5852 Crib 5	Not confirmed
	BS 5852 Cigarette & match	Confirmed
Maintenance	    	
Price Grp.	Grp. 1-11, max. 11	2

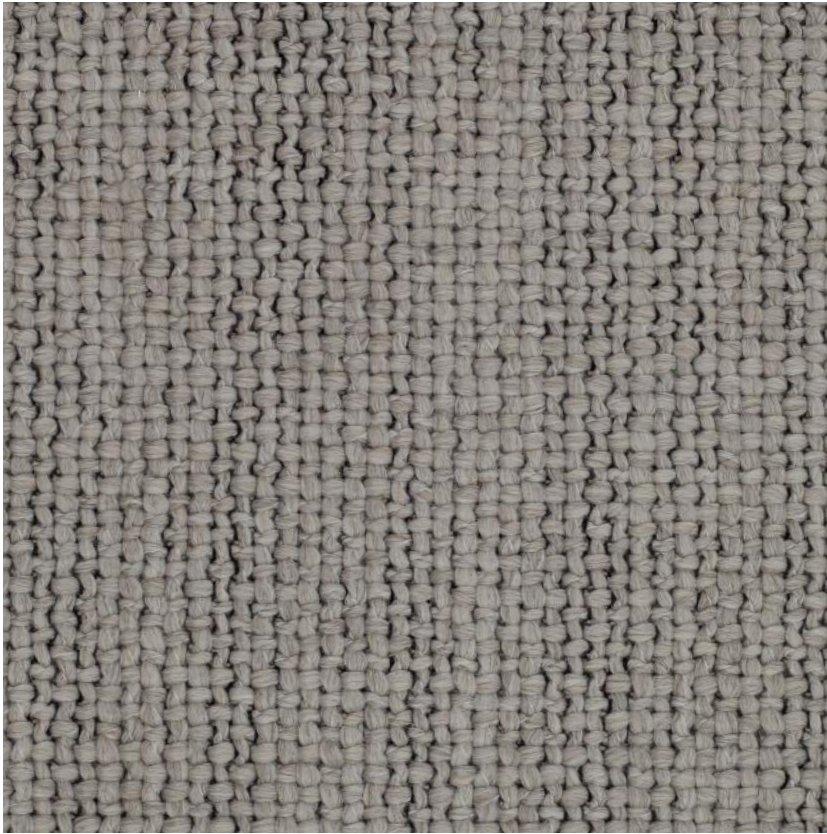

Tivoli col. 02



Tivoli col. 04



Tivoli col. 06



Tivoli col. 08



Tivoli col. 10







Tivoli col. 12



Tivoli col. 14

# Tivoli

Composition	42% vi./38% co./14% pc./6% pes.	
Width	140 cm -[55']	
Martindale/Abrasion	EN 12947-2	30.000
Pilling	Scale 1-5, max. 5 EN ISO 12945-2	3-4
Light Fastness	Scale 1-8, max. 8 EN ISO 105-B02	5
Flammability	BS 5852 Crib 5	Not confirmed
	BS 5852 Cigarette & match	Confirmed
Maintenance	    	
Price Grp.	Grp. 1-11, max. 11	3





Barona col. Ivory



Barona col. Sandal Wood



Barona col. Sable



Barona col. Grey



Barona col. Black

## Barona

---

Composition		Light Pigmented soft leather
Thickness		0,9-1,1 mm
Flammability	BS 5852 Crib 5	Confirmed
	BS 5852 Cigarette & match	Confirmed
Maintenance		Clean with damp cloth
Price Grp.	Grp. 1-11, max. 11	10



Faith col. Black



Faith col. Brown



Faith col. Cognac



Faith col. Whiskey



# Faith

---

Composition		Full grain, aniline leather
Thickness		1,3-1,5 mm
Flammability	BS 5852 Crib 5	Confirmed
	BS 5852 Cigarette & match	Confirmed
Maintenance		Clean with damp cloth
Price Grp.	Grp. 1-11, max. 11	10



Parma col. Macchiato



Parma col. Cognac

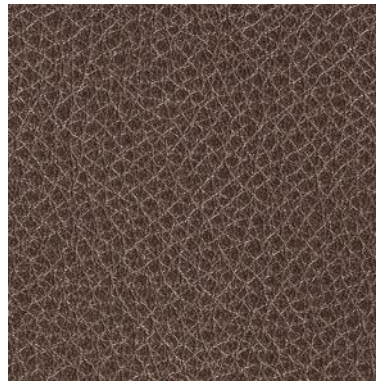

Parma col. Marrone



Parma col. Mocca

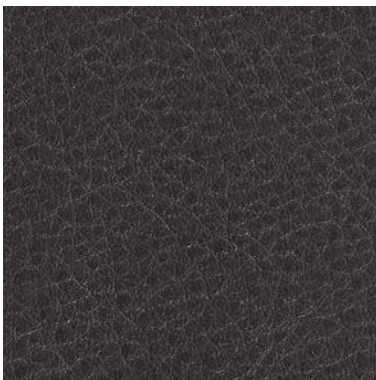

Parma col. Graphite



Parma col. Black

## Parma

---

Composition		Full grain, Full Aniline leather
Thickness		0,9-1,1 mm
Flammability	BS 5852 Crib 5	Confirmed
	BS 5852 Cigarette & match	Confirmed
Maintenance		Clean with damp cloth
Price Grp.	Grp. 1-11, max. 11	10



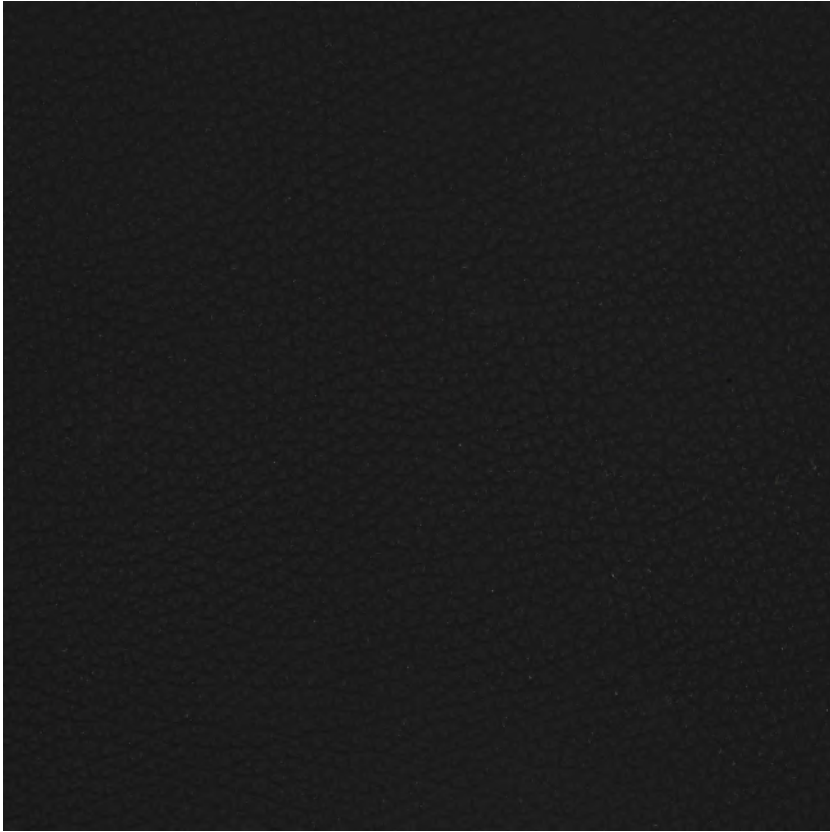

Patrol col. Black



Patrol col. Brown



Patrol col. Cognac

## Patrol

---

Composition		Semi aniline, corrected grain
Thickness		1,2-1,4 mm
Flammability	BS 5852 Crib 5	Confirmed
	BS 5852 Cigarette & match	Confirmed
Maintenance		Clean with damp cloth
Price Grp.	Grp. 1-11, max. 11	9



Treviso col. Black



Treviso col. Cuoio



Treviso col. Dark Brown



## Treviso

---

Composition		Full grain, aniline leather
Thickness		1,0-1,2 mm
Flammability	BS 5852 Crib 5	Confirmed
	BS 5852 Cigarette & match	Confirmed
Maintenance		Clean with damp cloth
Price Grp.	Grp. 1-11, max. 11	11



Wendelbo A/S  
Mosevej 20 A  
DK - 8240 Risskov

+45 87 400 800  
wmd@wendelbo.dk  
www.wendelbo.com  
@wendelbodk