



LIFTMODE  
47 W. Polk St. STE 100-241  
Chicago, IL 60605

liftmode@liftmode.com  
liftmode.com

## CERTIFICATE OF ANALYSIS

### L-Citrulline DL Malate 2:1

(Comp)

Material Lot #: 190829      Manufacturer Analysis Date: 08/29/2019  
Country of Origin: China      Analysis Date: 07/03/2020  
Retesting Date: 07/03/2023

Analysis	Claim	Result
L-Citrulline	≥66%	67.6%
DL-Malic Acid	≥33%	33.2%

Test	Specification	Result
HPLC Assay	≥66%	67.6%
Titration Assay	≥33%	33.2%
ICP-MS		
Arsenic	≤1.5 ppm	<0.03 ppm
Lead	≤0.5 ppm	0.02 ppm
Cadmium	≤0.5 ppm	<0.01 ppm
Mercury	≤0.5 ppm	<0.01 ppm
Total Aerobic Count	<1000 cfu/g	Conforms
Yeast & Mold	<100 cfu/g	Conforms
Coliform	<10 cfu/g	Conforms
<i>E. coli</i>	Negative	Conforms
Salmonella	Negative	Conforms

L-Citrulline DL Malate 2:1 should be stored at or below room temperature in a tightly sealed durable container.  
L-Citrulline DL Malate 2:1 should be protected from excess heat, direct sunlight, excess humidity, and moisture.  
L-Citrulline DL Malate 2:1 has a retesting period of 3 years from the date of analysis when properly stored.



## Certificate of Analysis

**Client:**  
Synaptent LLC  
47 W Polk Street, 100-241  
Chicago, IL 60654

**Sample Collected By:** Client

Product Name	L-Citrulline DL Malate 2:1	Product Lot Number	190829
Report Date	07/03/20	Laboratory Number	20060458

Description	Method	Result
L-Citrulline	HPLC	67.6%
Malic acid	Titration	33.2%
Lead	ICP-MS	0.02 ppm
Arsenic	ICP-MS	<0.03 ppm
Cadmium	ICP-MS	<0.01 ppm
Mercury	ICP-MS	<0.01 ppm
Total Aerobic Count	Biolumix	<1,000 cfu/g
Yeast & Mold	Biolumix	<1,000 cfu/g
E. Coli	Biolumix	<10 cfu/g
Coliform	Biolumix	<10 cfu/g
Salmonella	Biolumix	Absent

Collin Thomas   
Laboratory Manager

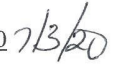
07/03/2020   
Date

The result(s) stated in this report is only for the sample submitted. This report may not be reproduced in whole or in part, nor may any reference be made to the work, the result, or the company in any news release, public announcements or advertising without our prior written consent.

812 Meadow Lark Lane, Goodlettsville, TN 37072  
Tel: 615-239-8604

# L-Citrulline DL-Malate

2:1

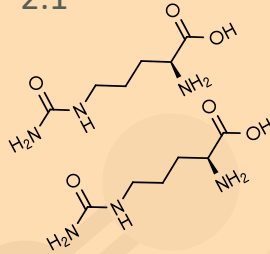
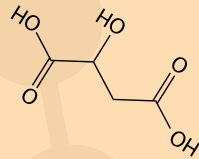

## Main Benefits

- **L-Citrulline DL-Malate** is an amino acid/carboxylic acid salt with a ratio of two parts **L-Citrulline** to one part **Malic acid**.
- **L-Citrulline** is metabolized into L-Arginine, but due to increased absorption over L-Arginine and more tolerable gastrointestinal properties, it is generally considered superior to L-Arginine supplements. Arginine is important for protein production and growth hormone release.
- **Malic acid** is a key factor in ATP synthesis in all living organisms.

## Main Cautions

- **L-Citrulline DL-Malate** is generally well tolerated but caution is still advised with higher doses.
- Consult your healthcare provider before use if you have a medical condition or if you are taking any prescription medications.

## Usage Tips

- A 1.7cc (1/3rd teaspoon) measuring scoop is included. Three rounded scoops contains one serving of approximately **3000mg L-Citrulline DL-Malate**. As a dietary supplement, take 1 serving up to 3 times per day. Start at the lower suggested quantity to assess response.
- Liftmode **L-Citrulline DL-Malate** is standardized to contain roughly 66% **L-Citrulline** and 33% **Malic acid** by weight.
- **L-Citrulline DL-Malate** has a variety of benefits is widely used to aid fitness and energy levels.
- This dietary supplement is not intended to treat, diagnose, prevent, or cure any diseases. Consult your healthcare provider before use if you have a medical condition or if you are taking any prescription medications.
- It is safe to stack **L-Citrulline DL-Malate** with other supplements as long as the amount consumed does not exceed the suggested serving size.
- The benefits of **L-Citrulline DL-Malate** are most effective when they are supported by a healthy diet and plenty of exercise.