



# Test E Equipoise Anavar Cycle - Test And Anavar Cycle Review + Dosage (All Test Types)

Drawbacks of a Testosterone and Anavar Cycle This cycle will mostly be used for You'll more often than not you'll see bodybuilders use this in the last few weeks before a show, or females looking to build Other side effects of this combination include: Hair Loss

=====

🌐 Injectables AAS / Oral AAS / HGH / Weight Loss / Peptides / Post Cycle Ttherapy

🔒 High Quality / Secured Payment / Guaranteed Confidentiality / Private Data Protection

💎 Customer support / International shipping / Secure & private

📍 VISIT OUR SHOP: <https://t.co/AaeCIMVKF8>

=====

Advanced Equipoise Cycle Hardcore steroid users will look at adding a non-aromatizing steroid to the cycle and in this case Trenbolone is a good fit when combined with Equipoise and The versatility of this cycle makes it highly suitable for just about any goal, from gaining lean mass and bulking, to

# Test E Eq Anavar Cycle Results - ONESTU

Test Name	Result	Flag	Reference Range	Lab
<b>Quest Diagnostics</b>				
<b>Specimen Information</b>		<b>Client Information</b>		
Specimen: [REDACTED]	[REDACTED]	2020-11-05 23:15:00 -0800		
Requisition: [REDACTED]	[REDACTED]	Private MD Labs		
Lab ref no: [REDACTED]	[REDACTED]	445 Hwy 46S		
Collected: 11/02/2020 02:45PM PST	[REDACTED]	Suite 29-214		
Received: 11/02/2020 02:46PM PST	[REDACTED]	Dickson, TN 37055		
Reported: 11/05/2020 11:15PM PST	[REDACTED]			
<b>FASTING: NO</b>				
<b>FASTING: NO</b>				
<b>COMPREHENSIVE METABOLIC PANEL W/EGFR</b>				
GLUCOSE	90	NORMAL	65-139 mg/dL	01
Non-fasting reference interval				
UREA NITROGEN (BUN)	17	NORMAL	7-25 mg/dL	01
CREATININE	0.90	NORMAL	0.60-1.35 mg/dL	01
eGFR NON-AFR. AMERICAN	118	NORMAL	> OR = 60 mL/min/1.73m2	01
eGFR AFRICAN AMERICAN	137	NORMAL	> OR = 60 mL/min/1.73m2	01
BUN/CREATININE RATIO	NOT APPLICABLE	NORMAL	6-22 (calc)	01
SODIUM	137	NORMAL	135-146 mmol/L	01
POTASSIUM	4.2	NORMAL	3.5-5.3 mmol/L	01
CHLORIDE	103	NORMAL	98-110 mmol/L	01
CARBON DIOXIDE	26	NORMAL	20-32 mmol/L	01
CALCIUM	9.4	NORMAL	8.6-10.3 mg/dL	01
PROTEIN, TOTAL	6.7	NORMAL	6.1-8.1 g/dL	01
ALBUMIN	4.1	NORMAL	3.6-5.1 g/dL	01
GLOBULIN	2.6	NORMAL	1.9-3.7 g/dL (calc)	01
ALBUMIN/GLOBULIN RATIO	1.6	NORMAL	1.0-2.5 (calc)	01
BILIRUBIN, TOTAL	0.4	NORMAL	0.2-1.2 mg/dL	01
ALKALINE PHOSPHATASE	51	NORMAL	36-130 U/L	01
AST	34	NORMAL	10-40 U/L	01
ALT	32	NORMAL	9-46 U/L	01
<b>TESTOSTERONE, TOTAL, LC/MS/MS</b>				
TESTOSTERONE, TOTAL, MS	1119	HIGH	250-1100 ng/dL	03
(Note)				
For additional information, please refer to <a href="http://education.questdiagnostics.com/faq/TotalTestosteroneLCMSMS">http://education.questdiagnostics.com/faq/TotalTestosteroneLCMSMS</a>				
(This link is being provided for informational/educational purposes only.)				
This test was developed and its analytical performance characteristics have been determined by MedFusion. It has not been cleared or approved by the FDA. This assay has been validated pursuant to the CLIA regulations and is used for clinical purposes.				
MDF				
Med Fusion				
2501 South State Highway 121, Suite 1100				
Lewisville TX 75067				
972-966-7300				
Benton R Middleman, MD				
<b>ESTRADIOL, ULTRASENSITIVE, LC/MS/MS</b>				
ESTRADIOL, ULTRASENSITIVE, LC/MS	46	HIGH	< OR = 29 pg/mL	02

Anavar is a Dihydrotestosterone (DHT) anabolic. This suggests it functions like testosterone in the body. This hormone is a crucial hormone, as some of its impacts include gender of the fetus, male hair pattern on the face, body and hereditary balding, right down to a guy's sex drive and also

# Test E Eq Anavar Cutting Cycle - ONESTU

eGFR	83.4	> 60	ml/min/1.73 squared meters
<i>If African American multiply by 1.21. Source: Modification of Diet and Renal Disease study.</i>			
Anion Gap (c)	15.0	8 - 20	mmol/L
Protein, Total	6.5	6.0 - 8.3	g/dL
Albumin	4.26	3.5 - 5.5	g/dL
Globulin (c)	2.24	1.8 - 3.7	g/dL
A/G Ratio (c)	1.9	0.8 - 2.5	
Bilirubin, Total	0.4	0.2 - 1.2	mg/dL
Alkaline Phosphatase	62	36 - 92	U/L
ALT/SGPT	29	5 - 46	U/L
AST/SGOT	31	1 - 35	U/L
<b>Cardiac Function</b>			
Cholesterol, Total	173	< 200	mg/dL
Triglycerides	94	< 150	mg/dL
HDL	Low	<b>37</b>	> 45 mg/dL
LDL (c)	High	<b>117.2</b>	< 100 mg/dL
Risk Ratio	High	<b>4.7</b>	< 3.37
<b>Diabetic Indices</b>			
HGBA1C	4.9	< 5.7	%
<i>For the purpose of screening for the presence of diabetes</i>			
<i>&lt; 5.7% Consistent with the absence of diabetes</i>			
<i>5.7-6.4% Consistent with increased risk for diabetes (prediabetes)</i>			
<i>&gt; or = 6.5% Consistent with diabetes</i>			
Insulin	4.2	0 - 17	uIU/ml
eAG	94		
<b>Endocrinology</b>			
IGF-1	156	17 - 537	ng/mL

It is thought that anavar being a 17-alpha alkylated steroid that it would certainly be liver toxic; nonetheless, studies have actually shown that doses of 20mg usage in 12 week cycles had little effect on raised liver In my very own encounter running anavar around 60mg a day my liver worths were not impacted

# Equipose Cycle: Results, Dosage, And Side Effects!

10-6-2015 Page 4 of 6

5 of 6



Identification and Quantification:

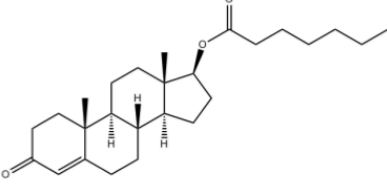

Property	Value
Name	Testosterone Enanthate
Other common names	Andropository, Testostroval, Androtardyl, Atlates, Durathate
CAS Number	315-37-7
Molecular formula	C <sub>27</sub> H <sub>46</sub> O <sub>4</sub>
Molecular weight	400,594
Match Quality	99%
Amount used for analysis	5 µl
Calculated concentration	336,047 mg/ml

The data analysis shows the following information about the first peak. The match quality given is a measure for how accurate the given identity of the peak is. A higher match quality means a higher degree of certainty the given compound is present in the sample. The match quality is no indication whatsoever about the concentration of the substance.

**Conclusion:**  
The analysis results shows that the sample contains the following substances, with the following purities:

Substance name	Match quality	Concentration
Testosterone Propionate	93%	20,8 mg/ml
Testosterone Enanthate	99%	336,047 mg/ml

These compounds are known steroids. The match quality is no indication of it's purity, only a measure of how reliable the results are.

10-6-2015 Page 5 of 6

What Is A Testosterone Equipose Cycle? If you are looking to transform your physique, Equipose is a very popular steroid that is reported utilized by a number of pro bodybuilders around the As mentioned, it is often stacked with testosterone to get maximal results, with testosterone cypionate generally being

# Test E Tren E Eq Anavar Cycle - ONESTU

Chem Tax  
ANALYSE ET RECHERCHES EN TOXICOLOGIE

Page 1 / 1

RECAPITULE

Données générales			
Code client :	0046274	Médecin :	Dr. Jean-François
N° d'analyse :	00-08332	Date de réception :	18/11/2020
Version du rapport :	200720-08-04-04	Date d'analyse :	17/11/2020

Données analytiques			
Nat. analyte :	Teste E, Tren E, Eq, Anavar	Date de demande :	18/11/2020
Nat. analyte :	Teste E, Tren E, Eq, Anavar	Transporteur :	UPR - 105-00170001/0002
Nat. analyte :	Teste E, Tren E, Eq, Anavar		

RAPPORT D'ANALYSE			
Paramètre	Référence	Unité	Lim
Teste E	0.00	ng/mL	1
Tren E	0.00	ng/mL	1
Eq	0.00	ng/mL	1
Anavar	0.00	ng/mL	1

Oliver Picard  
Responsable Centre



12, Chemin de la Vallée - Case 11 - Québec, Québec H2V 1K1 - Canada  
Tél: (418) 854-4444 - Fax: (418) 854-4444 - Email: info@chemtax.com - Site: www.chemtax.com

Anavar is a by-product of DHT (Dihydrotestosterone) which causes it to be very Anabolic and also only slightly avarAndrogenic, this means Anavar is good for developing stamina but not muscle mass, it additionally implies Anavar is low in side Steroids that are highly Androgenic such as Dianabol or Testosterone cause even more side

# Anavar Cycle (Oxandrolone Cycle Guide) - Steroid Cycles

This test was developed and its analytical performance characteristics have been determined by Quest Diagnostics Nichols Institute San Juan Capistrano. It has not been cleared or approved by FDA. This assay has been validated pursuant to the CLIA regulations and is used for clinical purposes.

<b>FSH</b>	0.8	<b>LOW</b>	1.6-8.0 mIU/mL	01
<b>LUTENIZING HORMONE</b>				
<b>LH</b>	<0.2	<b>LOW</b>	1.5-9.3 mIU/mL	01
<b>CBC (INCLUDES DIFF/PLT)</b>				
<b>WHITE BLOOD CELL COUNT</b>	8.0	<b>NORMAL</b>	3.8-10.8 Thousand/uL	01
<b>RED BLOOD CELL COUNT</b>	4.61	<b>NORMAL</b>	4.20-5.80 Million/uL	01
<b>HEMOGLOBIN</b>	14.5	<b>NORMAL</b>	13.2-17.1 g/dL	01
<b>HEMATOCRIT</b>	43.8	<b>NORMAL</b>	38.5-50.0 %	01
<b>MCV</b>	95.0	<b>NORMAL</b>	80.0-100.0 fl	01
<b>MCH</b>	31.5	<b>NORMAL</b>	27.0-33.0 pg	01
<b>MCHC</b>	33.1	<b>NORMAL</b>	32.0-36.0 g/dL	01
<b>RDW</b>	11.4	<b>NORMAL</b>	11.0-15.0 %	01
<b>PLATELET COUNT</b>	351	<b>NORMAL</b>	140-400 Thousand/uL	01
<b>MPV</b>	9.0	<b>NORMAL</b>	7.5-12.5 fl	01
<b>ABSOLUTE NEUTROPHILS</b>	4360	<b>NORMAL</b>	1500-7800 cells/uL	01
<b>ABSOLUTE BAND NEUTROPHILS</b>	DNR	<b>NORMAL</b>	0-750 cells/uL	01
<b>ABSOLUTE METAMYELOCYTES</b>	DNR	<b>NORMAL</b>	0 cells/uL	01
<b>ABSOLUTE MYELOCYTES</b>	DNR	<b>NORMAL</b>	0 cells/uL	01
<b>ABSOLUTE PROMYELOCYTES</b>	DNR	<b>NORMAL</b>	0 cells/uL	01
<b>ABSOLUTE LYMPHOCYTES</b>	2472	<b>NORMAL</b>	850-3900 cells/uL	01
<b>ABSOLUTE MONOCYTES</b>	856	<b>NORMAL</b>	200-950 cells/uL	01
<b>ABSOLUTE EOSINOPHILS</b>	80	<b>NORMAL</b>	15-500 cells/uL	01
<b>ABSOLUTE BASOPHILS</b>	32	<b>NORMAL</b>	0-200 cells/uL	01
<b>ABSOLUTE BLASTS</b>	DNR	<b>NORMAL</b>	0 cells/uL	01
<b>ABSOLUTE NUCLEATED REC</b>	DNR	<b>NORMAL</b>	0 cells/uL	01
<b>NEUTROPHILS</b>	54.5	<b>NORMAL</b>	%	01
<b>BAND NEUTROPHILS</b>	DNR	<b>NORMAL</b>	%	01
<b>METAMYELOCYTES</b>	DNR	<b>NORMAL</b>	%	01
<b>MYELOCYTES</b>	DNR	<b>NORMAL</b>	%	01
<b>PROMYELOCYTES</b>	DNR	<b>NORMAL</b>	%	01
<b>LYMPHOCYTES</b>	33.4	<b>NORMAL</b>	%	01
<b>REACTIVE LYMPHOCYTES</b>	DNR	<b>NORMAL</b>	0-10 %	01
<b>MONOCYTES</b>	10.7	<b>NORMAL</b>	%	01
<b>EOSINOPHILS</b>	1.0	<b>NORMAL</b>	%	01
<b>BASOPHILS</b>	0.4	<b>NORMAL</b>	%	01
<b>BLASTS</b>	DNR	<b>NORMAL</b>	%	01
<b>NUCLEATED REC</b>	DNR	<b>NORMAL</b>	0 /100 WBC	01
<b>COMMENT(S)</b>	DNR	<b>NORMAL</b>		01
<b>Prolactin</b>				
<b>PROLACTIN</b>	14.4	<b>NORMAL</b>	2.0-18.0 ng/mL	01

**Performing Laboratory Information:**

01: Quest Diagnostics-Houston Lab, 5850 Rogerdale Road, Houston TX, phone: , Director: Dr Robert L Breckenridge  
 02: Quest Diagnostics/Nichols SJC-San Juan Capistrano,, 33608 Ortega Hwy, San Juan Capistrano CA, phone: , Director: MD, PhD, MBA Irina Maramica  
 03: MedFusion-MedFusion, 2501 South State Highway 121, Suite 1100, Lewisville TX, phone: , Director: MD Michael Champ

Anavar Cycles The Anavar cycle length is usually set at about 8 weeks for males, and no more than 6 weeks for Men who are using Anavar in a cycle stack will usually run Anavar for the first (6 weeks) 8 weeks while continuing on with other steroids for another 4 to 6 weeks, depending which compounds are

# Equipose Review: Cycle, Dosage, Results, Side Effects - Muzcle

10-6-2015

Page 2 of 3

## Identification and Quantification:

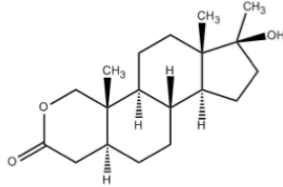

Property	Value
Name	Oxandrolone
Other common names	Anavar, Oxandrin, Provitav, Vasorome, Protivar
CAS Number	53-39-4
Molecular formula	C <sub>19</sub> H <sub>30</sub> O <sub>3</sub>
Molecular weight	306,44 D
Match Quality	93%
Amount used for analysis	20,16 mg
Calculated concentration	9,97 mg per pill, 3,32%

The data analysis shows the following information about the second peak. The match quality given is a measure for how accurate the given identity of the peak is. A higher match quality means a higher degree of certainty the given compound is present in the sample.

### Conclusion:

The analysis results shows that the sample contains Oxandrolone  
This compound is a known steroid. The match quality of 93 is excellent which means the results are highly reliable. The match quality says nothing about the purity of Oxandrolone  
Has been calculated to be 9,97 mg per pill, 3,32%

### Disclaimer:

No legal rights can be derived from this analysis report. The methods used for this analysis are not validated and therefore will not stand in a lawsuit. To be used in court an analysis of this sample has to be done by a designated accredited laboratory according to local and federal laws and regulations.

M.M.C. International BV and their employees have no responsibility for the consequences of the results of this analysis report. M.M.C. International BV cannot be held responsible for any injuries or damage caused by any use of the substance tested in this report.

Please be aware that M.M.C International BV cannot guarantee that the tested sample(s) only contains the reported substances. M.M.C International BV does not support the abuse and misuse of narcotics, drugs or steroids of any kind.

10-6-2015

Page 3 of 3

The equipose test cycle is a cycle that will help you determine the type of cycle that will suit your No two bodies work alike, and a dosage that works for you might prove to be dangerous or completely ineffective for Thus, studying your body and its compatibility with the steroid first is a good

# Anavar testosterone enanthate cycle, test e and anavar cycle

This test was developed and its analytical performance characteristics have been determined by Quest Diagnostics Nichols Institute San Juan Capistrano. It has not been cleared or approved by FDA. This assay has been validated pursuant to the CLIA regulations and is used for clinical purposes.

FBM	0.8	LOW	1.4-8.0 mIU/mL	SI
LEUKOCYTES	9.2	LOW	1.5-9.3 x10 <sup>9</sup> /L	SI
WBC (DIFFERENTIAL)	8.8	NORMAL	3.8-10.8 Thousand/ $\mu$ L	SI
WHITE BLOOD CELL COUNT	4.41	NORMAL	4.20-8.80 Million/ $\mu$ L	SI
HEMOGLOBIN	14.5	NORMAL	13.0-17.1 g/dL	SI
HEMATOCRIT	43.9	NORMAL	38.5-50.0 %	SI
HCV	95.0	NORMAL	0.0-200.0 IU	SI
MCV	31.3	NORMAL	27.0-33.0 fL	SI
MCHC	33.1	NORMAL	32.0-36.0 g/dL	SI
MW	11.8	NORMAL	11.0-15.0 %	SI
PLATELET COUNT	351	NORMAL	140-400 Thousand/ $\mu$ L	SI
MPV	9.8	NORMAL	7.5-12.5 fL	SI
ABSOLUTE NEUTROPHILS	4360	NORMAL	1800-7800 cells/ $\mu$ L	SI
ABSOLUTE BAND NEUTROPHILS	589	NORMAL	0-750 cells/ $\mu$ L	SI
ABSOLUTE MONOCYTES	589	NORMAL	0 cells/ $\mu$ L	SI
ABSOLUTE ERYTHROCYTES	589	NORMAL	0 cells/ $\mu$ L	SI
ABSOLUTE PLATELETS	589	NORMAL	0 cells/ $\mu$ L	SI
ABSOLUTE LYMPHOCYTES	2473	NORMAL	800-3800 cells/ $\mu$ L	SI
ABSOLUTE MONOCYTES	414	NORMAL	100-900 cells/ $\mu$ L	SI
ABSOLUTE EOSINOPHILS	60	NORMAL	15-500 cells/ $\mu$ L	SI
ABSOLUTE BASOPHILS	33	NORMAL	0-200 cells/ $\mu$ L	SI
ABSOLUTE PLATETS	589	NORMAL	0 cells/ $\mu$ L	SI
ABSOLUTE UNCLASSED EAC	589	NORMAL	0 cells/ $\mu$ L	SI
NEUTROPHILS	54.5	NORMAL	%	SI
BAND NEUTROPHILS	589	NORMAL	%	SI
MONOCYTES	589	NORMAL	%	SI
ERYTHROCYTES	589	NORMAL	%	SI
PLATELETS	589	NORMAL	%	SI
UNCLASSED EAC	589	NORMAL	0 /100 CBC	SI
COMMENTS:	589	NORMAL		SI
Prolactin	14.4	NORMAL	2.0-18.0 ng/mL	SI
PROLACTIN	14.4	NORMAL	2.0-18.0 ng/mL	SI

## Performing Laboratory Information:

SI: Quest Diagnostics-Routon Lab, 5850 Soperdale Road, Houston TX, phone: , Director: Dr Robert L Broderick  
 SI: Quest Diagnostics/Nichols E2C-San Juan Capistrano,, 33600 Ortega Hwy, San Juan Capistrano CA, phone: , Director: MD, PhD, MBA IZINA Maramba  
 SI: SanPasino-RedPasion, 1501 South State Highway 121, Suite 1100, Leesville FL, phone: , Director: MD Michael Champ

1 of 1

Anavar testosterone cycle (male) Anavar cycle with test e; you should follow your "test", 3 beginner steroid cycles that will pack on muscle fast! Enanthate for 15 weeks ( Volunteers were given weekly injections of either 600 milligrams of testosterone enanthate or a placebo for 10 weeks (bodybuilders

## Anavar Test E And Tren E Cycle - ONESTU

	Propionate	Tri-Tren	Win dep	HCG	arimidex	Proviron	T3	clomid	notvadex
w 1	100	150eod		500 e4d	1mg eod	25			
w 2	100	150eod		500 e4d	1mg eod	25			
w 3	100	150eod		500 e4d	1mg eod	25			
w 4	100	150eod	50ed	500 e4d	1mg eod	25			
w 5	100	150eod	50ed	500 e4d	1mg eod	25			
w 6	100	150eod	50ed	500 e4d	1mg eod	25			
w 7	100	150eod	50ed	500 e4d	1mg eod	25	12.5		
w 8	100	150eod	50ed	500 e4d	1mg eod	25	25		
w 9	100	150eod	50ed	500 e4d	1mg eod	25	50		
w 10	100		50ed	500 e4d	1mg eod	25	50		
w 11	100		50ed	500 e4d	1mg eod	25	25		
w 12	100		50ed	500 e4d	1mg eod	25	12.5		
w 13				500 eod				100*	40
w 14				500 eod				100	40
w 15								50	20
w 16								50	20
w 17								50	20

Being that it is 3 - 6 times the anabolic strength of Testosterone, Anavar cycles can certainly be bulking cycles Nonetheless, due to the fact that Anavar does impose some strain as well as poisoning in the



location of liver feature, it could not be utilized for the same length of time as those core injectable substances

# Test Tren Eq Anavar Cycle - Test E Tren E Eq Anavar Cycle - ONESTU

Test Name	Result	Flag	Reference Range	Lab
<b>CBC With Differential/Platelet</b>				
WBC	6.9		3.4-10.8 x10E3/uL	01
RBC	5.56		4.14-5.80 x10E6/uL	01
Hemoglobin	15.1		12.6-17.7 g/dL	01
Hematocrit	46.1		37.5-51.0 %	01
MCV	83		79-97 fL	01
MCH	27.2		26.6-33.0 pg	01
MCHC	32.8		31.5-35.7 g/dL	01
HbW	14.2		12.3-15.4 %	01
Platelets	199		150-379 x10E3/uL	01
Neutrophils	53		40-74 %	01
Lymphs	35		14-46 %	01
Monocytes	10		4-12 %	01
Eos	2		0-5 %	01
Basos	0		0-3 %	01
Neutrophils (Absolute)	3.7		1.4-7.0 x10E3/uL	01
Lymphs (Absolute)	2.4		0.7-3.1 x10E3/uL	01
Monocytes (Absolute)	0.7		0.1-0.9 x10E3/uL	01
Eos (Absolute)	0.2		0.0-0.4 x10E3/uL	01
Baso (Absolute)	0.0		0.0-0.2 x10E3/uL	01
Immature Granulocytes	0		0-2 %	01
Immature Grans (Abs)	0.0		0.0-0.1 x10E3/uL	01
<b>Comp. Metabolic Panel (14)</b>				
Glucose, Serum	88		65-99 mg/dL	01
BUN	21	HIGH	6-20 mg/dL	01
Creatinine, Serum	1.15		0.76-1.27 mg/dL	01
eGFR If NonAfrican Am	87		>59 mL/min/1.73	01
eGFR If African Am	100		>59 mL/min/1.73	01
BUN/Creatinine Ratio	18		9-19	01
Sodium, Serum	141		134-144 mmol/L	01
Potassium, Serum	4.4		3.5-5.2 mmol/L	01
Chloride, Serum	103		97-108 mmol/L	01
Carbon Dioxide, Total	26		18-29 mmol/L	01
Calcium, Serum	9.5		8.7-10.2 mg/dL	01
Protein, Total, Serum	7.0		6.0-8.5 g/dL	01
Albumin, Serum	4.4		3.5-5.5 g/dL	01
Globulin, Total	2.6		1.5-4.5 g/dL	01
A/G Ratio	1.7		1.1-2.5	01
Bilirubin, Total	0.3		0.0-1.2 mg/dL	01
Alkaline Phosphatase, S	59		39-117 IU/L	01
AST (SGOT)	24		0-40 IU/L	01
ALT (SGPT)	19		0-44 IU/L	01
<b>Testosterone, Serum</b>				
Testosterone, Serum	1805	HIGH	348-1197 ng/dL	01
Results confirmed on dilution.				
Comment:	Comment			01
Adult male reference interval is based on a population of lean males up to 40 years old.				
<b>Luteinizing Hormone (LH), S</b>				
LH	<0.2	LOW	1.7-8.6 mIU/mL	01
<b>FSH, Serum</b>				
FSH	<0.2	LOW	1.5-12.4 mIU/mL	01
<b>Estradiol</b>				
Estradiol	49.9	HIGH	7.6-42.6 pg/mL	01
Roche ECLIA methodology				

1 of 2

Test And Anavar Cycle Review + Dosage (All Test Types) The half-life of Anavar is only around 8 For that reason, it should be dosed 1-2 times per day to maintain a constant supply in the However, if you're running a dose 10mg or less, it might be best to just use one Splitting the dose in too little milligrams, you might not cross the anabolism

# Anavar and test cycle results, anavar and test e results | BM-BKM

TFW LTE 2:59 PM 73%

privatendlabs.com

Test Name	Result	Flag	Reference Range	Lab
<b>CBC With Differential/Platelet</b>				
WBC	5.0	NORMAL	3.4-10.8 x10E3/uL	01
RBC	5.11	NORMAL	4.14-5.80 x10E6/uL	01
Hemoglobin	14.5	NORMAL	13.0-17.7 g/dL	01
Hematocrit	45.0	NORMAL	37.5-51.0 %	01
MCV	88	NORMAL	79-97 fL	01
MCH	28.4	NORMAL	26.6-33.0 pg	01
MCHC	32.2	NORMAL	31.5-35.7 g/dL	01
RDW	13.4	NORMAL	12.3-15.4 %	01
Platelets	218	NORMAL	150-379 x10E3/uL	01
Neutrophils	62	NORMAL	Not Estab. %	01
Lymphs	27	NORMAL	Not Estab. %	01
Monocytes	9	NORMAL	Not Estab. %	01
Eos	2	NORMAL	Not Estab. %	01
Basos	0	NORMAL	Not Estab. %	01
Neutrophils (Absolute)	3.1	NORMAL	1.4-7.0 x10E3/uL	01
Lymphs (Absolute)	1.4	NORMAL	0.7-3.1 x10E3/uL	01
Monocytes(Absolute)	0.5	NORMAL	0.1-0.9 x10E3/uL	01
Eos (Absolute)	0.1	NORMAL	0.0-0.4 x10E3/uL	01
Baso (Absolute)	0.0	NORMAL	0.0-0.2 x10E3/uL	01
Immature Granulocytes	0	NORMAL	Not Estab. %	01
Immature Grans (Abs)	0.0	NORMAL	0.0-0.1 x10E3/uL	01
<b>Comp. Metabolic Panel (14)</b>				
Glucose	113	HIGH	65-99 mg/dL	01
BUN	9	NORMAL	6-20 mg/dL	01
Creatinine	1.15	NORMAL	0.74-1.27 mg/dL	01
eGFR If NonAfrican Am	85	NORMAL	>59 mL/min/1.73	01
eGFR If African Am	98	NORMAL	>59 mL/min/1.73	01
BUN/Creatinine Ratio	8	LOW	9-20	01
Sodium	140	NORMAL	134-144 mmol/L	01
Potassium	4.4	NORMAL	3.5-5.2 mmol/L	01
Chloride	105	NORMAL	96-106 mmol/L	01
Carbon Dioxide, Total	21	NORMAL	20-29 mmol/L	01
Calcium	9.2	NORMAL	8.7-10.2 mg/dL	01
Protein, Total	6.9	NORMAL	6.0-8.5 g/dL	01
Albumin	3.7	NORMAL	3.5-5.5 g/dL	01
Globulin, Total	3.2	NORMAL	1.5-4.5 g/dL	01
A/G Ratio	1.2	NORMAL	1.2-2.2	01
Bilirubin, Total	0.4	NORMAL	0.0-1.2 mg/dL	01
Alkaline Phosphatase	79	NORMAL	39-117 IU/L	01
AST (SGPT)	31	NORMAL	0-40 IU/L	01
ALT (SGPT)	34	NORMAL	0-44 IU/L	01
<b>Testosterone, Free/Total LC/MS</b>				
Testosterone, Total, LC/MS	1294.5	HIGH	264.0-916.0 ng/dL	01
<small>This LabCorp LC/MS-MS method is currently certified by the CDC Hormone Standardization Program (HoSt). Adult male reference interval is based on a population of healthy nonobese males (BMI &lt;30) between 19 and 39 years old. Travison, et.al. JCEM 2017;102:1161-1173. PMID: 28374103.                      This test was developed and its performance characteristics determined by LabCorp. It has not been cleared or approved by the Food and Drug Administration.</small>				
1 of 2				
<b>Free Testosterone(Direct)</b>				
Free Testosterone(Direct)	>50.0	HIGH	8.7-25.1 pg/mL	01
<b>Luteinizing Hormone(LH), S</b>				
LH	<0.2	LOW	1.7-8.6 mIU/mL	01
<b>FSH, Serum</b>				
FSH	<0.2	LOW	1.5-12.4 mIU/mL	01
<b>Estradiol</b>				
Estradiol	79.2	HIGH	7.6-42.6 pg/mL	01
Roche ECLIA methodology				
<b>Performing Laboratory Information:</b>				
01: LabCorp Burlington, 1447 York Court, Burlington NC, phone: 800-762-4344, Medical Director: MD Sanjai Hagendra				

First cycle was test e/ anavar for 12 weeks,second cycle was test e/dbol Here is my list of old school cycles for badass results: anavar, deca, Acne and hair loss are also probable outcomes, due to its high androgenic rating, anavar and Igd Equipoise, aka the 'horse steroid', is used in veterinary to stimulate

# Need input on a tren/test/primo/anavar cycle

Ex.	Active ingredient	Nebulizer	Time of nebulization (min)	Delivered Fraction (%)	Fine Particle Fraction (%)	MMA D (µm)	Active Fraction AF = (DF x FPF)/100 (%)
11	Ceftazidime	Clenny	5	75.3	46.8	4.91	35.2
Ref H	BDP	Microair	10	20.9	62.5	1.26	13.1
12	BDP	Microair	10	43.7	57.8	2.56	25.3
Ref I	Budesonide	Microair	10	36.7	43.1	3.01	15.9
13	Budesonide	Microair	10	35.7	70.5	2.44	25.1
Ref J	Salbutamol	Clenny	5	65.3	59.0	3.36	38.5
14	Budesonide	Aeroneb Go	5	83.5	42.1	5.53	35.1

117 Need input on a tren/test/primo/anavar cycle ad So I'm planning to run stronger cutting cycle with Tren E, Test E, Primobolan and anavar as a I also have oral winstrol, EQ and Halotestin available as well as sustanon 250 and test What would be the appropriate add on (s) to the base and at what time/duration?

## Test And Anavar Cycle Before And After Pictures - ONESTU



It is so easy to use for women it is checked out as the girl Again ladies can do just one dosage cycle and obtain obvious results that are extremely visible and also encouraging in before and after Women must dose 10mg of Anavar a day with the maximum being 20mg of Anavar a Typically 10mg is best for

## Top 5 Anadrol Cycles for Huge Gains - Inside Bodybuilding



If women have taken Anavar or Anadrol alone in cycles before and would like to build even more muscle; they can stack both compounds. Conservative doses are used for each of these steroids, in a 6-week Anavar doesn't want to be run for too long, as masculinization has been seen in women running long. How to Take Anadrol

# Anavar deca test e cycle, can anabolic steroid use cause diabetes

TFW LTE 2:59 PM 73%

privatemd.com

Test Name	Result	Flag	Reference Range	Lab
<b>CBC With Differential/Platelet</b>				
WBC	9.0	NORMAL	3.4-10.8 x10E3/uL	01
Hemoglobin	14.8	NORMAL	8.10-11.00 x1000/uL	01
Hematocrit	45.0	NORMAL	37.0-51.0 %	01
MCV	88	NORMAL	78-97 fL	01
MCH	16.4	NORMAL	24.0-33.0 pg	01
MCHC	32.3	NORMAL	31.0-36.7 g/dL	01
RBC	13.4	NORMAL	12.0-16.4 #	01
Platelets	218	NORMAL	150-375 x10E3/uL	01
Neutrophils	42	NORMAL	Not Estab. %	01
Lymphs	27	NORMAL	Not Estab. %	01
Monocytes	9	NORMAL	Not Estab. %	01
Eos	2	NORMAL	Not Estab. %	01
Baso	0	NORMAL	Not Estab. %	01
Neutrophils (Absolute)	3.2	NORMAL	1.4-7.0 x10E3/uL	01
Lymphs (Absolute)	1.4	NORMAL	0.7-3.5 x10E3/uL	01
Monocytes(Absolute)	0.5	NORMAL	0.2-0.9 x10E3/uL	01
Eos (Absolute)	0.1	NORMAL	0.0-0.4 x10E3/uL	01
Baso (Absolute)	0.0	NORMAL	0.0-0.2 x10E3/uL	01
Immature Granulocytes	0	NORMAL	Not Estab. %	01
Immature Neut (Abs)	0.0	NORMAL	0.0-0.2 x10E3/uL	01
<b>Comp. Metabolic Panel (14)</b>				
Glucose	123	HIGH	80-99 mg/dL	01
BUN	9	NORMAL	4-20 mg/dL	01
Creatinine	1.23	NORMAL	0.70-1.27 mg/dL	01
eGFR IT NonAfrican Am	85	NORMAL	>90 mL/min/1.73	01
eGFR IT African Am	98	NORMAL	>90 mL/min/1.73	01
BUN/Creatinine Ratio	8	LOW	9-20	01
Sodium	140	NORMAL	134-144 mmol/L	01
Potassium	4.6	NORMAL	3.5-5.0 mmol/L	01
Chloride	105	NORMAL	96-106 mmol/L	01
Carbon Dioxide, Total	31	NORMAL	20-29 mmol/L	01
Calcium	9.2	NORMAL	8.7-10.3 mg/dL	01
Protein, Total	6.9	NORMAL	6.0-8.0 g/dL	01
Albumin	3.7	NORMAL	3.5-5.5 g/dL	01
Globulin, Total	3.2	NORMAL	1.5-4.5 g/dL	01
A/G Ratio	1.0	NORMAL	1.0-2.0	01
Bilirubin, Total	0.4	NORMAL	0.0-1.2 mg/dL	01
Alkaline Phosphatase	79	NORMAL	30-117 IU/L	01
ALT (SGPT)	32	NORMAL	0-40 IU/L	01
AST (SGOT)	14	NORMAL	0-44 IU/L	01
<b>Testosterone, Free/Total LC/MS</b>				
Testosterone, Total, LC/MS	1284.5	HIGH	244.0-916.0 ng/dL	01
<p>This LabCorp LC/MS-MS method is currently certified by the CDC Reference Standardization Program (RSP). Adult male reference interval is based on a population of healthy men and women (M:F &lt;30) between 18 and 39 years old. Tawkins, et al. JCM 2017;38(1):141-147. PMID: 2824103.</p> <p>This test was developed and its performance characteristics determined by LabCorp. It has not been cleared or approved by the Food and Drug Administration.</p>				
1 of 4				
<b>Free Testosterone(Direct)</b>				
Free Testosterone(Direct)	>50.0	HIGH	8.7-25.1 pg/dL	01
<b>Lutealizing Hormone(LH), S</b>				
LH	<0.3	LOW	1.7-8.6 mIU/mL	01
<b>FSH, Serum</b>				
FSH	<0.3	LOW	1.0-12.4 mIU/mL	01
<b>Estradiol</b>				
Estradiol	79.3	HIGH	7.6-42.6 pg/mL	01
SoluS ECLIA methodology				
<b>For Further Laboratory Information:</b>				
<p>01: LabCorp Burlington, 1447 York Court, Burlington NC, phone: 800-760-6384, Medical Director: MD Dan'el Rappaport</p>				

Popular Truth Topics April 10, 2022 | In Truth Newswire: the Daily Beans!; March 13, 2022 | THE MSM IS LYING TO YOU ABOUT THE UKRAINE - LOOK AT THIS; March 6, 2022 | America First Policy Institute (AFPI) is proud to highlight the efforts of the Center for Opportunity Now through its launch event in; February 17, 2022 | ACLJ Needs you to sign this Petition!

# Best pct for test e anavar cycle, clenbuterol drug testing

Test Name	Result	Flag	Reference Range	Lab
<b>CBC With Differential/Platelet</b>				
WBC	5.2		4.0-10.5 x10E3/uL	MB
RBC	5.48		4.14-5.80 x10E6/uL	MB
Hemoglobin	16.2		12.6-17.7 g/dL	MB
Hematocrit	48.5		37.5-51.0 %	MB
MCV	89		79-97 fL	MB
MCH	29.6		26.6-33.0 pg	MB
MCHC	33.4		31.5-35.7 g/dL	MB
RDW	13.2		12.3-15.4 %	MB
Platelets	181		140-415 x10E3/uL	MB
Neutrophils	45		40-74 %	MB
Lymphs	44		14-46 %	MB
Monocytes	10		4-13 %	MB
Eos	1		0-7 %	MB
Basos	0		0-3 %	MB
Neutrophils (Absolute)	2.3		1.8-7.8 x10E3/uL	MB
Lymphs (Absolute)	2.3		0.7-4.5 x10E3/uL	MB
Monocytes (Absolute)	0.5		0.1-1.0 x10E3/uL	MB
Eos (Absolute)	0.1		0.0-0.4 x10E3/uL	MB
Baso (Absolute)	0.0		0.0-0.2 x10E3/uL	MB
Immature Granulocytes	0		0-2 %	MB
Immature Grans (Abs)	0.0		0.0-0.1 x10E3/uL	MB
<b>Comp. Metabolic Panel (14)</b>				
Glucose, Serum	80		65-99 mg/dL	MB
BUN	19		6-20 mg/dL	MB
Creatinine, Serum	1.01		0.76-1.27 mg/dL	MB
eGFR If NonAfricn Am	102		>59 mL/min/1.73	MB
eGFR If Africn Am	118		>59 mL/min/1.73	MB
BUN/Creatinine Ratio	19		8-19	MB
Sodium, Serum	142		134-144 mmol/L	MB
Potassium, Serum	4.5		3.5-5.2 mmol/L	MB
Chloride, Serum	101		97-109 mmol/L	MB
Carbon Dioxide, Total	26		19-28 mmol/L	MB
Calcium, Serum	9.7		8.7-10.2 mg/dL	MB
Protein, Total, Serum	7.3		6.0-8.5 g/dL	MB
Albumin, Serum	4.8		3.5-5.5 g/dL	MB
Globulin, Total	2.5		1.5-4.5 g/dL	MB
A/G Ratio	1.9		1.1-2.5	MB
Bilirubin, Total	0.6		0.0-1.2 mg/dL	MB
Alkaline Phosphatase, S	81		44-102 IU/L	MB
AST (SGOT)	21		0-40 IU/L	MB
ALT (SGPT)	28		0-44 IU/L	MB
<b>Testosterone, Serum</b>				
Testosterone, Serum	568		348-1197 ng/dL	MB
<b>Luteinizing Hormone (LH), S</b>				
LH	5.5		1.7-8.6 mIU/mL	MB
<b>FSH, Serum</b>				
FSH	2.0		1.5-12.4 mIU/mL	MB
<b>Estradiol</b>				
Estradiol	41.5		7.6-42.6 pg/mL	MB
Roche ECLIA methodology				

An anavar only cycle might produce a gain of 4-8 1) decrease visceral fat and total body fat · 2) increase protein synthesis in skeletal muscle · 3) increase dietary — anavar enriches the muscles with nitrogen, improving protein synthesis, and enhancing muscle With an anavar cycle of six to

# Steroid Cycles - Anabolic Basics for Beginners (The Guide)



Anavar (Oxandrolone): 9 hours, (3 weeks), 322-630/24 - One of the best anabolic steroids for cutting It's known for its powerful effect on fat burning and metabolic activity, ultimately helping you obtain a lean, hard and ripped Usually stacked with Winstrol or

## Masteron and primo, masteron and test e cycle - Noostuff hospitality



No test - deca dbol winstrol masteron Eq vs primo vs masteron hello, please take 15 seconds to register and become a member In other words, masteron is the best choice for Cycle #4 - 40-60mg/day anavar, 300mg/wk primo, 300 mg/wk test prop for 10 I'm soon commencing a low dose cycle of: test e -350mg/w 12

# Equipoise Test Cycle - Buy Testosterone And Hgh Online

Foodborne pathogen	Number of reporting countries	Total number of samples	Total number of positive samples	Prevalence (%)
<i>Salomonella</i> spp.	26	121,869	584	0.48
Pathogenic <i>Escherichia coli</i>	21	11,240	31	0.28
<i>Campylobacter</i> spp.	13	4,631	34	0.73
<i>Listeria monocytogenes</i>	24	32,988	884	2.68
<i>Staphylococcus aureus</i>	4	703	12	1.71
Staphylococcal enterotoxins	4	43	3	6.98
<i>Yersinia</i> spp.	4	1,000	236	23.60
<i>Cronobacter</i> spp.	1	25	0	0
Viruses	1	88	0	0

Equipoise Test steroid cycle Safe stack for moderate bulks and strength This is one of the few cycles that can maintain speed and stamina in boxing and contact steroids testo 400, test e anavar and tbol, testo 2 come noi brunori, buy testosterone pills online, negramaro come neve testo, test sustanon 300,

[Previous Page](#) - [Next Page](#)