

LESSON PLAN

Vikram Star Mathematics :: Class – 2

	Months	Star Mathematics
		Lessons
FA-I	June – July	<ol style="list-style-type: none"> 2 - Digit Numbers Addition and Subtraction of 2 - Digit Numbers
FA-II	August	<ol style="list-style-type: none"> 3 - Digit Numbers Addition and Subtraction of 3 - Digit Numbers
SA-I	September	<ol style="list-style-type: none"> 2 - Digit Numbers Addition and Subtraction of 2 - Digit Numbers 3 - Digit Numbers Addition and Subtraction of 3 - Digit Numbers
FA-III	Oct – Nov.	<ol style="list-style-type: none"> Time Shapes and Patterns Multiplication
SA-II	December	<ol style="list-style-type: none"> 2 - Digit Numbers Addition and Subtraction of 2 - Digit Numbers 3 - Digit Numbers Addition and Subtraction of 3 - Digit Numbers Time Shapes and Patterns Multiplication Division
FA-IV	Jan – Feb.	<ol style="list-style-type: none"> Measurement Fractions
	March	Revision
SA-III	April	<ol style="list-style-type: none"> 2 - Digit Numbers Addition and Subtraction of 2 - Digit Numbers 3 - Digit Numbers Addition and Subtraction of 3 - Digit Numbers Time Shapes and Patterns Multiplication Division Measurement Fractions Money Pictograph

C - 17

Vikram
Star Mathematics

FORMATIVE ASSESSMENT - I

Syllabus :
(1 & 2 Units)
Page No. 5 - 35

Class - 2 :: Star Mathematics

Time : 1 Hour

Max.Marks: 25

25

Name :	Class :	Section :	Roll No.
--------	---------	-----------	----------

I. Add the following.

[5 x 1 = 5M]

1) 3 (+) 4 _____ _____	2) 8 (+) 1 _____ _____	3) 7 (+) 2 _____ _____	4) 7 (+) 7 _____ _____	5) 9 (+) 1 _____ _____
---------------------------------	---------------------------------	---------------------------------	---------------------------------	---------------------------------

II. Solve the problems.

[3 x 2 = 6M]

- 1) In a farm there are 48 cows and 17 buffaloes. How many cattle are there in the farm ?
- 2) There are 14 blue pencils, 27 green pencils and 35 red pencils in a box. How many pencils are there in all in the box ?
- 3) A fruit seller had 36 apples. He sold 14 of them. How many apples are left with him ?

III. Subtract the following.

[5 x 1 = 5M]

TO 1) 60 (-) 30 _____ _____	TO 2) 63 (-) 21 _____ _____	TO 3) 35 (-) 24 _____ _____	TO 4) 91 (-) 50 _____ _____	TO 5) 62 (-) 51 _____ _____
---	---	---	---	---

IV. Write the numbers that come before and after.

[3 x 1 = 3M]

1) 21 2) 75 3) 64

V. Arrange the following numbers in ascending order and descending order.

[2 x 2 = 4M]

- 1) 45, 72, 18, 43, 61, 35, 11, 8, 21. (ascending order)
- 2) 21, 75, 64, 62, 30, 71, 24, 63, 40. (descending order)

VI. Use the symbols '<' or '>'

[2 x 1 = 2M]

1) 31 66 2) 70 46

C - 17

Vikram
Star Mathematics

FORMATIVE ASSESSMENT - II

Syllabus :
(3 & 4 Units)
Page No. 36 - 72

Class - 2:: Star Mathematics

Time : 1 Hour

Max.Marks: 25

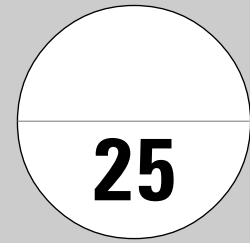

Name :	Class :	Section :	Roll No.
--------	---------	-----------	----------

- I. Solve the problems.** [5 x 2 = 10M]
- 1) In a school, there are 548 boys and 279 girls. How many children study in the school ?
 - 2) A school library has 625 books. 540 books are of English language. How many books are of other languages ?
 - 3) There are 592 students in a school. 325 of them are boys. How many are girls ?
 - 4) 346 people came to visit a national park on saturday. 459 came on sunday. How many people in all visited the national park ?
 - 5) In a train, there were 128 men, 235 women and 264 children. How many people were there in the train ?

- II. Add the following.** [3 x 2 = 6M]

$$\begin{array}{r} \text{HTO} \\ 1) \ 875 \\ (+) \ 267 \\ \hline \end{array}$$

$$\begin{array}{r} \text{HTO} \\ 2) \ 538 \\ (+) \ 176 \\ \hline \end{array}$$

$$\begin{array}{r} \text{HTO} \\ 3) \ 284 \\ (+) \ 156 \\ \hline \end{array}$$

- III. Fill in the correct symbol > or <.** [3 x 1 = 3M]

1) 150 145

2) 305 468

3) 648 642

- IV. Subtract the following.** [2 x 2 = 4M]

$$\begin{array}{r} \text{HTO} \\ 1) \ 956 \\ (-) \ 625 \\ \hline \end{array}$$

$$\begin{array}{r} \text{HTO} \\ 2) \ 863 \\ (-) \ 503 \\ \hline \end{array}$$

- V. Choose the correct option.** [2 x 1 = 2M]

- 1) 342 is greater than ()
 - a) 324
 - b) 348
 - c) 432
- 2) The addition of 100 and 200 is ()
 - a) 100
 - b) 200
 - c) 300

C - 17**Vikram
Star Mathematics****FORMATIVE ASSESSMENT - III****Syllabus :
(6 & 7 Units)****Class - 2 :: Star Mathematics****Page No. 82 - 114****Time : 1 Hour****Max.Marks: 25****25****Name :****Class :****Section :****Roll No.****I. Solve the problems.****[5 x 2 = 10M]**

- 1) There are 45 bags of toys. Each bag contains 9 toys. How many toys are there in 45 bags?
- 2) A bus carries 27 students. How many students will 6 buses carry ?
- 3) Nikita's teacher brought 35 bundles of pencils to class. There are 6 pencils in each bundle. How many pencils are there altogether ?
- 4) A tricycle has 3 wheels. How many wheels will be needed for 44 tricycles ?
- 5) A shopkeeper has 7 packets of stamps. If each packet has 75 stamps, how many stamps are there altogether ?

II. Multiply.**[3 x 2 = 6M]**

$$\begin{array}{r} \text{HTO} \\ 1) \ 45 \\ (\times) \ 7 \\ \hline \\ \hline \end{array}$$

$$\begin{array}{r} \text{HTO} \\ 2) \ 34 \\ (\times) \ 7 \\ \hline \\ \hline \end{array}$$

$$\begin{array}{r} \text{HTO} \\ 3) \ 85 \\ (\times) \ 3 \\ \hline \\ \hline \end{array}$$

III. Subtract.**[3 x 2 = 6M]**

$$\begin{array}{r} \text{TO} \\ 1) \ 94 \\ (-) \ 78 \\ \hline \\ \hline \end{array}$$

$$\begin{array}{r} \text{HTO} \\ 2) \ 481 \\ (-) \ 230 \\ \hline \\ \hline \end{array}$$

$$\begin{array}{r} \text{HTO} \\ 3) \ 556 \\ (-) \ 433 \\ \hline \\ \hline \end{array}$$

IV. Add the following.**[3 x 1 = 3M]**

$$\begin{array}{r} 1) \ 9 \\ (+) \ 3 \\ \hline \\ \hline \end{array}$$

$$\begin{array}{r} 2) \ 5 \\ (+) \ 3 \\ \hline \\ \hline \end{array}$$

$$\begin{array}{r} 3) \ 8 \\ (+) \ 5 \\ \hline \\ \hline \end{array}$$

C - 17

Vikram
Star Mathematics

FORMATIVE ASSESSMENT - IV

Syllabus :
(9 - 10 Units)
Page No. 135 - 157

Class - 2 :: Star Mathematics

Time : 1 Hour

Max.Marks: 25

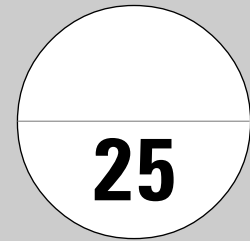

Name :	Class :	Section :	Roll No.
---------------	----------------	------------------	-----------------

I. Solve the problems.

[5 x 2 = 10M]

- 1) Renuka had 63m rope. She used 56m. How much rope is left with her ?
- 2) Divyansh bought 13 m of white cloth and 16 m of red cloth. How many metres of cloth did he buy in total ?
- 3) A rope is 25 m long, another rope is 37 m long. What is their total length ?
- 4) Subtract 10 m 25 cm from 51 m 23 cm.
- 5) Add 13 m 24 cm and 26 m 89 cm.

II. Add the following.

[3 x 2 = 6M]

$$\begin{array}{r} 1) \quad \text{m} \quad \text{cm} \\ \quad \quad 6 \quad 28 \\ (+) \quad 10 \quad 33 \\ \hline \end{array}$$

$$\begin{array}{r} 2) \quad \text{m} \quad \text{cm} \\ \quad \quad 50 \quad 26 \\ (+) \quad 12 \quad 49 \\ \hline \end{array}$$

$$\begin{array}{r} 3) \quad \text{m} \quad \text{cm} \\ \quad \quad 13 \quad 35 \\ (+) \quad 68 \quad 48 \\ \hline \end{array}$$

III. Subtract the following.

[2 x 2 = 4M]

$$\begin{array}{r} 1) \quad l \quad ml \\ \quad \quad 43 \quad 973 \\ (-) \quad 20 \quad 842 \\ \hline \end{array}$$

$$\begin{array}{r} 2) \quad l \quad ml \\ \quad \quad 35 \quad 760 \\ (-) \quad 12 \quad 596 \\ \hline \end{array}$$

IV. Choose the correct option.

[2 x 1 = 2M]

- 1) Two halves of a chocolate together make: ()
 - a) 1 chocolate
 - b) 2 chocolate
 - c) 1/2 chocolate
- 2) If a pizza is divided into 3 equal parts, then each part is: ()
 - a) 1/2
 - b) 1/4
 - c) 1/3

V. Fill in the blanks.

[3 x 1 = 3M]

- 1) If a cake is divided into 4 equal parts, then each part is _____
- 2) $92 + 30 =$ _____
- 3) $1 \text{ kg} =$ _____ g.

C - 17

Vikram
Star Mathematics

SUMMATIVE ASSESSMENT - I

Syllabus :
(1 - 5 Units)

Class - 2 :: Star Mathematics

Page No. 1 - 81

Time : 2 1/2 Hours

Max.Marks: 50

50

Name :	Class :	Section :	Roll No.
--------	---------	-----------	----------

I. Solve the Problems.

[6 x 3 = 18M]

- 1) In a basket there are 32 bananas, 12 orange and 43 apples. How many fruits are there in the basket ?
- 2) A vegetable seller sold 43 potatoes and 29 tomatoes. How many vegetables did he sell in all ?
- 3) Priya read 64 pages of a book yesterday. She read 23 pages today. How many pages did she read in two days ?
- 4) In a garden, there are 40 rose plants, 25 jasmine plants and 26 hibiscus plants. How many plants are there in all ?
- 5) Aashish invited 32 friends to a party. Only 21 of them came. How many did not come ?
- 6) Sonia has 51 guests at her house but she only has 43 bowls. How many more bowls does she need ?

II. Subtract the following.

[3 x 2 = 6M]

1) H T O

9 4 6

(-) 2 8 9

2) H T O

6 5 6

(-) 3 7 8

3) H T O

9 4 5

(-) 3 2 6

III. Write the numerals.

[5 x 1 = 5M]

- 1) Three hundred.
- 2) Two hundred eleven.
- 3) One hundred twenty-two.
- 4) Seven hundred forty-nine.
- 5) Four hundred forty.

IV. Find out what time it is.

[3 x 1 = 3M]

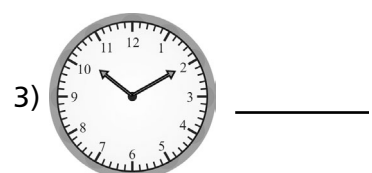
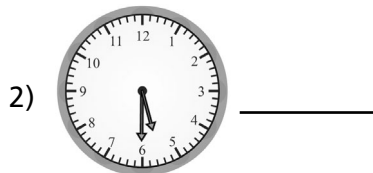
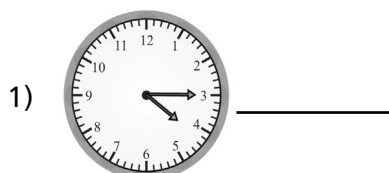

V. Add the following.

[3 x 2 = 6M]

$$\begin{array}{r} 1) \text{ H T O} \\ 4 \ 5 \ 2 \\ (+) \ 3 \ 4 \ 3 \\ \hline \\ \hline \end{array}$$

$$\begin{array}{r} 2) \text{ H T O} \\ 6 \ 5 \ 3 \\ (+) \ 3 \ 5 \ 4 \\ \hline \\ \hline \end{array}$$

$$\begin{array}{r} 3) \text{ H T O} \\ 4 \ 2 \ 4 \\ (+) \ 2 \ 4 \ 2 \\ \hline \\ \hline \end{array}$$

VI. Fill in the blanks.

[5 x 1 = 5M]

- 1) What is the place value of 3 in 83 ? _____
- 2) What comes before 75 ? _____
- 3) The third day of the week is _____
- 4) $7 - 1 =$ _____
- 5) The addition of 100 and 200 is _____

VII. Fill in the correct symbol > or <.

[2 x 1 = 2M]

- 1) 741 650
- 2) 305 468

VIII. Choose the correct option.

[5 x 1 = 5M]

- 1) The addition of 200, 300 and 400 is ()
a) 300 b) 500 c) 900
- 2) The place of 7 in the digit 376 is ()
a) 7 b) 70 c) 700
- 3) Subtracting 400 from the addition of 200 and 300, we get ()
a) 100 b) 200 c) 900
- 4) The number 432 is read as ()
a) Four three two b) Four thirty-two c) Four hundred thirty-two
- 5) How many days are there in a leap year ? ()
a) 364 days b) 365 days c) 366 days

C - 17

Vikram
Star Mathematics

SUMMATIVE ASSESSMENT - II

Syllabus :
(1 - 8 Units)

Class - 2 :: Star Mathematics

Page No. 5 - 134

Time : 2 1/2 Hours

Max.Marks: 50

50

Name :

Class :

Section :

Roll No.

I. Solve the Problems.

[6 x 3 = 18M]

- 1) There are 60 children in a class. 6 children are made to sit in a row. In how many rows can they sit ?
- 2) A tricycle has 3 wheels. How many wheels will be needed for 44 tricycles ?
- 3) A milkman has 48 milk packets. If he puts 6 in a container, how many containers does he need ?
- 4) 735 people visited a zoo in a weekend. 563 people visited on the Saturday. How many people visited the zoo on Sunday ?
- 5) Anchal got 335 marks in her half yearly examination and 548 marks in her annual examination. How many marks did she get altogether in the two examinations ?
- 6) Sumit bought 80 frootis on his birthday. 35 of them were used up. How many frootis were left ?

II. Write the numbers that comes before and after.

[5 x 1 = 5M]

- 1) 25
- 2) 71
- 3) 41
- 4) 62
- 5) 85

III. Add the following.

[3 x 2 = 6M]

$$\begin{array}{r} 1) \quad T \ O \\ \quad 3 \ 4 \\ (+) \ 2 \ 5 \\ \hline \end{array}$$

$$\begin{array}{r} 2) \quad T \ O \\ \quad 2 \ 1 \\ (+) \ 5 \ 3 \\ \hline \end{array}$$

$$\begin{array}{r} 3) \quad T \ O \\ \quad 9 \ 4 \\ (+) \ 4 \ 7 \\ \hline \end{array}$$

IV. Subtract the following.

[3 x 2 = 6M]

$$\begin{array}{r} 1) \quad H \ T \ O \\ \quad 9 \ 5 \ 6 \\ (-) \ 5 \ 2 \ 4 \\ \hline \end{array}$$

$$\begin{array}{r} 2) \quad H \ T \ O \\ \quad 4 \ 2 \ 8 \\ (-) \ 2 \ 1 \ 7 \\ \hline \end{array}$$

$$\begin{array}{r} 3) \quad H \ T \ O \\ \quad 8 \ 7 \ 6 \\ (-) \ 6 \ 2 \ 5 \\ \hline \end{array}$$

V. Multiply the following.

[3 x 2 = 6M]

$$\begin{array}{r} 1) \text{ H T O} \\ 73 \\ (\times) \quad 3 \\ \hline \\ \hline \end{array}$$

$$\begin{array}{r} 2) \text{ H T O} \\ 82 \\ (\times) \quad 6 \\ \hline \\ \hline \end{array}$$

$$\begin{array}{r} 3) \text{ H T O} \\ 74 \\ (\times) \quad 3 \\ \hline \\ \hline \end{array}$$

VI. Write the expanded forms.

[3 x 1 = 3M]

1) $664 =$ _____

2) $728 =$ _____

3) $127 =$ _____

VII. Write the numerals.

[3 x 1 = 3M]

1) Seven hundred forty-nine.

2) Two hundred eleven.

3) One hundred twenty.

VIII. Choose the correct option.

[3 x 1 = 3M]

1) $7 + 7 + 7 + 7$ can also be written as ()

a) 4×7

b) 7×1

c) $7 + 1$

2) The place of 7 in the digit 376 is ()

a) 7

b) 70

c) 700

3) $15 \div 3 =$ ()

a) 5

b) 45

c) 54

C - 17**Vikram
Star Mathematics****SUMMATIVE ASSESSMENT - III****Syllabus :
(1 - 12 Units)
Page No. 5 - 172****Class - 2 :: Star Mathematics****Time : 2 1/2 Hours****Max.Marks: 50****50****Name :****Class :****Section :****Roll No.****I. Solve the Problems.****[6 x 3 = 18M]**

- 1) Rohit weighs 36 Kg and his sister weighs 19 Kg. What is their total weight ?
- 2) A piece of ribbon is 38 cm long. Another piece is 21 cm long. What is the total length of the two ribbons ?
- 3) Ankita read three books during her holidays. The books had 424 pages, 225 pages and 178 pages. How many pages did she read in all ?
- 4) A shopkeeper has 7 packets of stamps. If each packet has 75 stamps, how many stamps are there altogether ?
- 5) Daddy gave Ramesh ₹ 50 to buy a ball. Ramesh bought it for ₹ 35 and 25 p. How much did he return back to his daddy ?
- 6) A fruit seller has 68 pineapples. He sold 24 out of them. How many pineapples are left ?

II. Divide the following.**[3 x 2 = 6M]**

1) $20 \div 2$

2) $40 \div 5$

3) $72 \div 3$

III. Write the number that comes in between.**[5 x 1 = 5M]**

1) 45 47

2) 21 23

3) 54 56

4) 72 74

5) 94 96

IV. Fill in the correct symbol > or <.**[5 x 1 = 5M]**

1) 176 617

2) 867 465

3) 305 468

4) 741 878

5) 89 81

V. Write the numerals.

[3 x 1 = 3M]

- 1) Seven hundred eight-two.
- 2) Five hundred sixty-one.
- 3) Nine hundred forty.

VI. Multiply the following.

[3 x 2 = 6M]

$$\begin{array}{r} 1) \text{ H T O} \\ 73 \\ (\times) 4 \\ \hline \\ \hline \end{array}$$

$$\begin{array}{r} 2) \text{ H T O} \\ 79 \\ (\times) 2 \\ \hline \\ \hline \end{array}$$

$$\begin{array}{r} 3) \text{ H T O} \\ 92 \\ (\times) 3 \\ \hline \\ \hline \end{array}$$

VII. Fill in the blanks.

[5 x 1 = 5M]

- 1) The seventh day of the week is _____.
- 2) How many days are there in the month of August? _____.
- 3) $0 \div 6$ is equal to _____.
- 4) 5 m 36 cm = _____ cm.
- 5) 1l = _____ ml.

VIII. Choose the correct option.

[2 x 1 = 2M]

- 1) Which one is an even number ? ()
a) 5 b) 7 c) 8
- 2) Two halves of a chocolate together make : ()
a) 1 chocolate b) 2 chocolate c) 1/2 chocolate
