

# CAROLINA DREAM

## PRODUCT CHAIN OF CUSTODY REPORT

*Product Batch  
Info at a Glance:*

Know Your Rights  
Federal and State Hemp Laws



### CULTIVAR

Planted:

Harvested:

Tested:

[Click Here for Certificate of Analysis](#)



### PROCESSOR

Biomass Received:

Processed:

Completed & Stored:

[Click Here for Certificate of Analysis](#)



### PRODUCT MANUFACTURED

Distillate Received:

Manufactured:

Packaged:

[Click Here for Certificate of Analysis](#)

TRANSPARENCY, FROM SEED TO RECEIPT

  @thecarolinadream | [www.carolinadream.com](http://www.carolinadream.com)

NC Controlled Substance License #: NC-DHHS-1002881  
 DEA Controlled Substance License #: RD0577986  
 ISO 17025 Certification: PENDING  
 Proficiency Testing Enrolled: Hemp PT Program U of Kentucky  
 Regulatory Services

9  
**ANALYTICAL**  
**Delta 9 Analytical**  
 Professional, Accurate, Responsive

**Laboratory Location**  
 6308 Angus Drive, Ste B  
 Raleigh NC 27617  
 919-673-7153 / 919-450-1870  
 frank@delta9analytical.com  
 michael@delta9analytical.com

Client Name: **Greenfield Ag**  
 Client Address: 208 S. King St.  
 Windsor, NC 27983  
 Hemp License#: **NC 4**

Sample ID: **1323**  
 Received Date: 12052020  
 Reported Date: 12172020  
 Test(s) Ordered: **C+P+HM**

Sample Strain: **BaOx**  
 Sample Type: Biomass  
 Sample Matrix: Hemp; Cured  
 Sample Size: 13.8g

**CANNABINOID SUMMARY**

**TOTAL CANNABINOIDS: 13.16%**  
**TOTAL CBD: 11.52%**  
**TOTAL THC: 0.3032%**  
**Δ9-THC: 0.3032%**

**BATCH PHOTO**



**CANNABINOIDS** (Liquid Chromatography Mass Spectrometry - LCMS)

**MOISTURE** (loss on drying): NT

ANALYTE	MASS (%)	MASS (mg/g)	LOQ (%)	ANALYTE	MASS (%)	MASS (mg/g)	LOQ (%)
Cannabinol (CBN)	<0.05	<0.5	0.05	Cannabidiolic Acid (CBDA)	3.78	37.80	0.05
Δ8-THC	ND	ND	0.05	Δ9-THC Acid (THCA)	<0.05	<0.5	0.05
Cannabichromene (CBC)	0.4255	4.255	0.05	THC-varian (THCV)	ND	ND	0.05
Cannabigerol (CBG)	0.276	2.76	0.05	***Δ9-THC	0.3032	3.032	0.05
Cannabidiol (CBD)	8.2005	82.005	0.05	**TOTAL CANNABINOIDS	13.16	131.6	
Cannabigerolic Acid (CBGA)	0.127	1.27	0.05	*TOTAL THC	0.3032	3.032	
Cannabidivarin (CBDV)	0.0519	0.519	0.05	*TOTAL CBD	11.52	115.15	

\*Calculated as follows: Total CBD/G = CBD/GA% (0.877) + CBD/G%. Total THC = THCA% (0.877) + Δ9-THC %. \*\*Total Cannabinoids is the absolute sum of all cannabinoids detected. ND = Not Detected

**RESULT CERTIFICATION**

 12172020  
 Frank P. Mauro COO/Michael R. Horton CSO & Date



Scan QR Code to verify COA at [www.delta9analytical.com](http://www.delta9analytical.com)

Testing results are based solely upon the sample submitted to Delta 9 Analytical, LLC. (D9A) In the condition it was received. D9A warrants that all analytical work is conducted professionally in accordance with all applicable standard practices using validated methods utilizing certified reference standards. \*\*\*The uncertainty of measurement associated with the measurement result reported in this certificate is available from D9A upon request. This report may not be reproduced, except in full, without the written approval of D9A. Heavy Metals testing performed by Sativa Testing Labs (Powhatan, VA) and Pesticide testing performed by SJ Labs & Analytics (Macon, GA). Test(s) Ordered: C=Cannabinoid; PO=Potency; T=Terpene; P=Pesticides; HM=Heavy Metals; MYC=Mycotoxins; MIC=Microbials; RS=Residual Solvents.

NC Controlled Substance License #:  
 NC-DHHS-1002881  
 DEA Controlled Substance License #:  
 RD0577986  
 ISO 17025 Certification:  
 PENDING  
 Proficiency Testing Enrolled:  
 Hemp PT Program U of Kentucky  
 Regulatory Services



**Laboratory Location**  
 6308 Angus Drive, Ste B  
 Raleigh NC 27617  
 919-673-7153 / 919-450-1870  
 frank@delta9analytical.com  
 michael@delta9analytical.com

**PESTICIDES** (61 pesticides by Liquid Chromatography Mass Spectrometry - LCMS)

ANALYTE	LOQ (PPB)	MASS (PPB)	ANALYTE	LOQ (PPB)	MASS (PPB)	ANALYTE	LOQ (PPB)	MASS (PPB)
Acephate	100	ND	Dimethomorph	100	ND	Permethrin	100	ND
Acequinocyl	100	ND	Ethoprophos	100	ND	Phosmet	100	ND
Acetamiprid	100	ND	Etofenprox	100	ND	Piperonyl butoxide	100	ND
Aldicarb	100	ND	Etoxazole	100	ND	Prallethrin	100	ND
Abamectin B1a	100	ND	Fenhexamid	100	ND	Propiconazole	100	ND
Azoxystrobin	100	ND	Fenoxycarb	100	ND	Propoxur	100	ND
Bifenazate (D 2341)	100	ND	Fenpyroximate	100	ND	Pyrethrin I	100	ND
Bifenthrin	100	ND	Fonicamid	100	ND	Pyrethrin II	100	ND
Boscalid (Nicobifen)	100	ND	Hexythiazox	100	ND	Pyridaben	100	ND
Carbaryl	100	ND	Imazalil	100	ND	Spinetoram J	100	ND
Carbofuran	100	ND	Imidacloprid	100	ND	Spinetoram L	100	ND
Chlorantranilprole	100	ND	Kresoxim methyl	100	ND	Spinosyn A	100	ND
Chlorpyrifos	100	ND	Malathion	100	ND	Spinosyn D	100	ND
Clofentezin	100	ND	Metaxyl	100	ND	Spiromesifen	100	ND
Coumaphos	100	ND	Methiocarb	100	ND	Spirotetramat	100	ND
Cyfluthrin	100	ND	Methomyl	100	ND	Spiroxamine	100	ND
Cypermethrin	100	ND	Mevinphos	100	ND	Tebuconazole	100	ND
Daminozide	100	ND	Myclobutanil	100	ND	Thiacloprid	100	ND
Diazinon (Dimpylate)	100	ND	Oxamyl	100	ND	Thiamethoxam	100	ND
Dichlorvos	100	ND	Paclobutrazol	100	ND	Trifloxystrobin	100	ND
Dimethoate	100	ND						

**HEAVY METALS**

Analyte	Mass (PPM)	LOQ/LIMIT (PPM)
Arsenic	ND	2.5/10
Cadmium	ND	2.5/4
Lead	ND	2.5/10
Mercury	ND	0.5/2

**Method:** ICP-MS **ND** = Not Detected

**RESULT CERTIFICATION**

 12172020  
 Frank P. Mauro COO/Michael R. Horton CSO & Date



Scan QR Code to verify COA at [www.delta9analytical.com](http://www.delta9analytical.com)

Testing results are based solely upon the sample submitted to Delta 9 Analytical, LLC. (D9A) In the condition it was received. D9A warrants that all analytical work is conducted professionally in accordance with all applicable standard practices using validated methods utilizing certified reference standards. **\*\*\*The uncertainty of measurement associated with the measurement result reported in this certificate is available from D9A upon request.** This report may not be reproduced, except in full, without the written approval of D9A. Heavy Metals testing performed by Sativa Testing Labs (Powhatan, VA) and Pesticide testing performed by SJ Labs & Analytics (Macon, GA). **Test(s) Ordered:** C=Cannabinoid; PO=Potency; T=Terpene; P=Pesticides; HM=Heavy Metals; MYC=Mycotoxins; MIC=Microbials; RS=Residual Solvents.

## PHP Processing, LLC

700 Ridge Road  
Greenville, SC 29607  
nate.futral@php-processing.com  
(864) 603-1639  
Lic. #45HP\_0014

## Sample: 2104CWB0064.0142

Strain: WDS2-040821-03  
Batch#: ; Batch Size: g  
Sample Received: 04/12/2021; Report Created: 04/19/2021  
Sampling: ; Environment:

## WDS2-040821-03

Concentrates & Extracts, Distillate, Other  
Harvest Process Lot: ; METRC Batch: ; METRC Sample:

Notes:

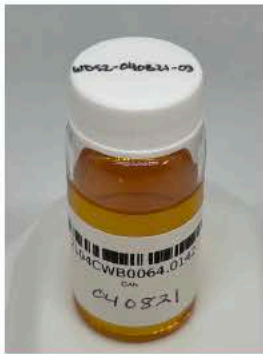

	2.37%	83.20%	NT
	Δ9 THC	Total CBD	
	2.64%	90.14%	Moisture
	Total THC	Total Cannabinoids	

## Cannabinoids

Analyte	LOQ	Mass	Mass
	%	%	mg/g
THCa	0.10	ND	ND
Δ9-THC	0.10	2.37	23.7
Δ8-THC	0.10	0.27	2.7
THCV	0.10	ND	ND
CBDa	0.30	ND	ND
CBD	0.30	83.20	832.0
CBDVa	0.10	ND	ND
CBDV	0.10	0.52	5.2
CBN	0.10	0.31	3.1
CBGa	0.10	ND	ND
CBG	0.10	1.91	19.1
CBC	0.10	1.56	15.6
<b>Total</b>		<b>90.14</b>	<b>901.4</b>

Total THC = THCa \* 0.877 + d9-THC; Total CBD = CBDa \* 0.877 + CBD; Total Cannabinoids = Sum of quantifiable cannabinoids  
LOQ = Limit of Quantitation; ND = Not Detected; The reported result is based on a sample weight with the applicable moisture content for that sample; Unless otherwise stated all quality control samples performed within specifications established by the Laboratory.

1327 Miller Rd Suite G  
Greenville, SC  
(864) 568-8940  
<http://www.clearwaterbiotech.com>  
Lic# 100737 L19-304



*Hunter Flanagan*  
Hunter Flanagan  
Certifying Scientist

Confident Cannabis  
All Rights Reserved  
[support@confidentcannabis.com](mailto:support@confidentcannabis.com)  
(866) 506-5866  
[www.confidentcannabis.com](http://www.confidentcannabis.com)



This product has been tested by Clearwater Biotech using valid testing methodologies and a quality system as required by state law. Values reported relate only to the product tested. Clearwater Biotech Labs makes no claims as to the efficacy, safety or other risks associated with any detected or non-detected levels of any compounds reported herein. This Certificate shall not be reproduced except in full, without the written approval of Clearwater Biotech.

## PHP Processing, LLC

700 Ridge Road  
Greenville, SC 29607  
nate.futral@php-processing.com  
(864) 603-1639  
Lic. #45HP\_0014

## Sample: 2104CWB0064.0142

Strain: WDS2-040821-03  
Batch#: ; Batch Size: g  
Sample Received: 04/12/2021; Report Created: 04/19/2021  
Sampling: ; Environment:

## WDS2-040821-03

Concentrates & Extracts, Distillate, Other  
Harvest Process Lot: ; METRC Batch: ; METRC Sample:

Notes:



## Certificate of Analysis

Apr 16, 2021 | Clearwater Biotech, LLC  
1327 Miller Road  
Greenville, SC, 29607, US



Kaycha Labs

2104CWB0064.0142  
N/A  
Matrix: Derivative



Sample: KH10413065-092  
Harvest/Lot ID: 1  
Seed to Sale #N/A  
Batch Date N/A  
Batch#: 1  
Sample Size Received: 7 gram  
Total Weight/Volume: N/A  
Retail Product Size: 1 gram  
Ordered: 04/12/21  
sampled: 04/12/21  
Completed: 04/16/21 Expires: 04/16/22  
Sampling Method: SOP Client Method

**PASSED**

Page 1 of 3

PRODUCT IMAGE



SAFETY RESULTS

Pesticides <b>PASSED</b>	Heavy Metals <b>PASSED</b>	Microbiota <b>NOT TESTED</b>	Mycotoxins <b>PASSED</b>	Residual Solvents <b>NOT TESTED</b>	Firm <b>NOT TESTED</b>	Water Activity <b>NOT TESTED</b>	Moisture <b>NOT TESTED</b>	Terpenes <b>NOT TESTED</b>
-----------------------------	-------------------------------	---------------------------------	-----------------------------	--	---------------------------	-------------------------------------	-------------------------------	-------------------------------

This report shall not be reproduced, copied or its entirety, without written approval from Kaycha Labs. This report is an analytical lab result. The results relate only to the material or product analyzed. Test results are confidential unless explicitly stated otherwise. Total after 1 hour from test and state. Cannabinoid content of batch results may vary depending on sampling error. C-19-0000102, 00000001, 00000002, 00000003, 00000004, 00000005, 00000006, 00000007, 00000008, 00000009, 00000010, 00000011, 00000012, 00000013, 00000014, 00000015, 00000016, 00000017, 00000018, 00000019, 00000020, 00000021, 00000022, 00000023, 00000024, 00000025, 00000026, 00000027, 00000028, 00000029, 00000030, 00000031, 00000032, 00000033, 00000034, 00000035, 00000036, 00000037, 00000038, 00000039, 00000040, 00000041, 00000042, 00000043, 00000044, 00000045, 00000046, 00000047, 00000048, 00000049, 00000050, 00000051, 00000052, 00000053, 00000054, 00000055, 00000056, 00000057, 00000058, 00000059, 00000060, 00000061, 00000062, 00000063, 00000064, 00000065, 00000066, 00000067, 00000068, 00000069, 00000070, 00000071, 00000072, 00000073, 00000074, 00000075, 00000076, 00000077, 00000078, 00000079, 00000080, 00000081, 00000082, 00000083, 00000084, 00000085, 00000086, 00000087, 00000088, 00000089, 00000090, 00000091, 00000092, 00000093, 00000094, 00000095, 00000096, 00000097, 00000098, 00000099, 00000100, 00000101, 00000102, 00000103, 00000104, 00000105, 00000106, 00000107, 00000108, 00000109, 00000110, 00000111, 00000112, 00000113, 00000114, 00000115, 00000116, 00000117, 00000118, 00000119, 00000120, 00000121, 00000122, 00000123, 00000124, 00000125, 00000126, 00000127, 00000128, 00000129, 00000130, 00000131, 00000132, 00000133, 00000134, 00000135, 00000136, 00000137, 00000138, 00000139, 00000140, 00000141, 00000142, 00000143, 00000144, 00000145, 00000146, 00000147, 00000148, 00000149, 00000150, 00000151, 00000152, 00000153, 00000154, 00000155, 00000156, 00000157, 00000158, 00000159, 00000160, 00000161, 00000162, 00000163, 00000164, 00000165, 00000166, 00000167, 00000168, 00000169, 00000170, 00000171, 00000172, 00000173, 00000174, 00000175, 00000176, 00000177, 00000178, 00000179, 00000180, 00000181, 00000182, 00000183, 00000184, 00000185, 00000186, 00000187, 00000188, 00000189, 00000190, 00000191, 00000192, 00000193, 00000194, 00000195, 00000196, 00000197, 00000198, 00000199, 00000200, 00000201, 00000202, 00000203, 00000204, 00000205, 00000206, 00000207, 00000208, 00000209, 00000210, 00000211, 00000212, 00000213, 00000214, 00000215, 00000216, 00000217, 00000218, 00000219, 00000220, 00000221, 00000222, 00000223, 00000224, 00000225, 00000226, 00000227, 00000228, 00000229, 00000230, 00000231, 00000232, 00000233, 00000234, 00000235, 00000236, 00000237, 00000238, 00000239, 00000240, 00000241, 00000242, 00000243, 00000244, 00000245, 00000246, 00000247, 00000248, 00000249, 00000250, 00000251, 00000252, 00000253, 00000254, 00000255, 00000256, 00000257, 00000258, 00000259, 00000260, 00000261, 00000262, 00000263, 00000264, 00000265, 00000266, 00000267, 00000268, 00000269, 00000270, 00000271, 00000272, 00000273, 00000274, 00000275, 00000276, 00000277, 00000278, 00000279, 00000280, 00000281, 00000282, 00000283, 00000284, 00000285, 00000286, 00000287, 00000288, 00000289, 00000290, 00000291, 00000292, 00000293, 00000294, 00000295, 00000296, 00000297, 00000298, 00000299, 00000300, 00000301, 00000302, 00000303, 00000304, 00000305, 00000306, 00000307, 00000308, 00000309, 00000310, 00000311, 00000312, 00000313, 00000314, 00000315, 00000316, 00000317, 00000318, 00000319, 00000320, 00000321, 00000322, 00000323, 00000324, 00000325, 00000326, 00000327, 00000328, 00000329, 00000330, 00000331, 00000332, 00000333, 00000334, 00000335, 00000336, 00000337, 00000338, 00000339, 00000340, 00000341, 00000342, 00000343, 00000344, 00000345, 00000346, 00000347, 00000348, 00000349, 00000350, 00000351, 00000352, 00000353, 00000354, 00000355, 00000356, 00000357, 00000358, 00000359, 00000360, 00000361, 00000362, 00000363, 00000364, 00000365, 00000366, 00000367, 00000368, 00000369, 00000370, 00000371, 00000372, 00000373, 00000374, 00000375, 00000376, 00000377, 00000378, 00000379, 00000380, 00000381, 00000382, 00000383, 00000384, 00000385, 00000386, 00000387, 00000388, 00000389, 00000390, 00000391, 00000392, 00000393, 00000394, 00000395, 00000396, 00000397, 00000398, 00000399, 00000400, 00000401, 00000402, 00000403, 00000404, 00000405, 00000406, 00000407, 00000408, 00000409, 00000410, 00000411, 00000412, 00000413, 00000414, 00000415, 00000416, 00000417, 00000418, 00000419, 00000420, 00000421, 00000422, 00000423, 00000424, 00000425, 00000426, 00000427, 00000428, 00000429, 00000430, 00000431, 00000432, 00000433, 00000434, 00000435, 00000436, 00000437, 00000438, 00000439, 00000440, 00000441, 00000442, 00000443, 00000444, 00000445, 00000446, 00000447, 00000448, 00000449, 00000450, 00000451, 00000452, 00000453, 00000454, 00000455, 00000456, 00000457, 00000458, 00000459, 00000460, 00000461, 00000462, 00000463, 00000464, 00000465, 00000466, 00000467, 00000468, 00000469, 00000470, 00000471, 00000472, 00000473, 00000474, 00000475, 00000476, 00000477, 00000478, 00000479, 00000480, 00000481, 00000482, 00000483, 00000484, 00000485, 00000486, 00000487, 00000488, 00000489, 00000490, 00000491, 00000492, 00000493, 00000494, 00000495, 00000496, 00000497, 00000498, 00000499, 00000500, 00000501, 00000502, 00000503, 00000504, 00000505, 00000506, 00000507, 00000508, 00000509, 00000510, 00000511, 00000512, 00000513, 00000514, 00000515, 00000516, 00000517, 00000518, 00000519, 00000520, 00000521, 00000522, 00000523, 00000524, 00000525, 00000526, 00000527, 00000528, 00000529, 00000530, 00000531, 00000532, 00000533, 00000534, 00000535, 00000536, 00000537, 00000538, 00000539, 00000540, 00000541, 00000542, 00000543, 00000544, 00000545, 00000546, 00000547, 00000548, 00000549, 00000550, 00000551, 00000552, 00000553, 00000554, 00000555, 00000556, 00000557, 00000558, 00000559, 00000560, 00000561, 00000562, 00000563, 00000564, 00000565, 00000566, 00000567, 00000568, 00000569, 00000570, 00000571, 00000572, 00000573, 00000574, 00000575, 00000576, 00000577, 00000578, 00000579, 00000580, 00000581, 00000582, 00000583, 00000584, 00000585, 00000586, 00000587, 00000588, 00000589, 00000590, 00000591, 00000592, 00000593, 00000594, 00000595, 00000596, 00000597, 00000598, 00000599, 00000600, 00000601, 00000602, 00000603, 00000604, 00000605, 00000606, 00000607, 00000608, 00000609, 00000610, 00000611, 00000612, 00000613, 00000614, 00000615, 00000616, 00000617, 00000618, 00000619, 00000620, 00000621, 00000622, 00000623, 00000624, 00000625, 00000626, 00000627, 00000628, 00000629, 00000630, 00000631, 00000632, 00000633, 00000634, 00000635, 00000636, 00000637, 00000638, 00000639, 00000640, 00000641, 00000642, 00000643, 00000644, 00000645, 00000646, 00000647, 00000648, 00000649, 00000650, 00000651, 00000652, 00000653, 00000654, 00000655, 00000656, 00000657, 00000658, 00000659, 00000660, 00000661, 00000662, 00000663, 00000664, 00000665, 00000666, 00000667, 00000668, 00000669, 00000670, 00000671, 00000672, 00000673, 00000674, 00000675, 00000676, 00000677, 00000678, 00000679, 00000680, 00000681, 00000682, 00000683, 00000684, 00000685, 00000686, 00000687, 00000688, 00000689, 00000690, 00000691, 00000692, 00000693, 00000694, 00000695, 00000696, 00000697, 00000698, 00000699, 00000700, 00000701, 00000702, 00000703, 00000704, 00000705, 00000706, 00000707, 00000708, 00000709, 00000710, 00000711, 00000712, 00000713, 00000714, 00000715, 00000716, 00000717, 00000718, 00000719, 00000720, 00000721, 00000722, 00000723, 00000724, 00000725, 00000726, 00000727, 00000728, 00000729, 00000730, 00000731, 00000732, 00000733, 00000734, 00000735, 00000736, 00000737, 00000738, 00000739, 00000740, 00000741, 00000742, 00000743, 00000744, 00000745, 00000746, 00000747, 00000748, 00000749, 00000750, 00000751, 00000752, 00000753, 00000754, 00000755, 00000756, 00000757, 00000758, 00000759, 00000760, 00000761, 00000762, 00000763, 00000764, 00000765, 00000766, 00000767, 00000768, 00000769, 00000770, 00000771, 00000772, 00000773, 00000774, 00000775, 00000776, 00000777, 00000778, 00000779, 00000780, 00000781, 00000782, 00000783, 00000784, 00000785, 00000786, 00000787, 00000788, 00000789, 00000790, 00000791, 00000792, 00000793, 00000794, 00000795, 00000796, 00000797, 00000798, 00000799, 00000800, 00000801, 00000802, 00000803, 00000804, 00000805, 00000806, 00000807, 00000808, 00000809, 00000810, 00000811, 00000812, 00000813, 00000814, 00000815, 00000816, 00000817, 00000818, 00000819, 00000820, 00000821, 00000822, 00000823, 00000824, 00000825, 00000826, 00000827, 00000828, 00000829, 00000830, 00000831, 00000832, 00000833, 00000834, 00000835, 00000836, 00000837, 00000838, 00000839, 00000840, 00000841, 00000842, 00000843, 00000844, 00000845, 00000846, 00000847, 00000848, 00000849, 00000850, 00000851, 00000852, 00000853, 00000854, 00000855, 00000856, 00000857, 00000858, 00000859, 00000860, 00000861, 00000862, 00000863, 00000864, 00000865, 00000866, 00000867, 00000868, 00000869, 00000870, 00000871, 00000872, 00000873, 00000874, 00000875, 00000876, 00000877, 00000878, 00000879, 00000880, 00000881, 00000882, 00000883, 00000884, 00000885, 00000886, 00000887, 00000888, 00000889, 00000890, 00000891, 00000892, 00000893, 00000894, 00000895, 00000896, 00000897, 00000898, 00000899, 00000900, 00000901, 00000902, 00000903, 00000904, 00000905, 00000906, 00000907, 00000908, 00000909, 00000910, 00000911, 00000912, 00000913, 00000914, 00000915, 00000916, 00000917, 00000918, 00000919, 00000920, 00000921, 00000922, 00000923, 00000924, 00000925, 00000926, 00000927, 00000928, 00000929, 00000930, 00000931, 00000932, 00000933, 00000934, 00000935, 00000936, 00000937, 00000938, 00000939, 00000940, 00000941, 00000942, 00000943, 00000944, 00000945, 00000946, 00000947, 00000948, 00000949, 00000950, 00000951, 00000952, 00000953, 00000954, 00000955, 00000956, 00000957, 00000958, 00000959, 00000960, 00000961, 00000962, 00000963, 00000964, 00000965, 00000966, 00000967, 00000968, 00000969, 00000970, 00000971, 00000972, 00000973, 00000974, 00000975, 00000976, 00000977, 00000978, 00000979, 00000980, 00000981, 00000982, 00000983, 00000984, 00000985, 00000986, 00000987, 00000988, 00000989, 00000990, 00000991, 00000992, 00000993, 00000994, 00000995, 00000996, 00000997, 00000998, 00000999, 00001000, 00001001, 00001002, 00001003, 00001004, 00001005, 00001006, 00001007, 00001008, 00001009, 00001010, 00001011, 00001012, 00001013, 00001014, 00001015, 00001016, 00001017, 00001018, 00001019, 00001020, 00001021, 00001022, 00001023, 00001024, 00001025, 00001026, 00001027, 00001028, 00001029, 00001030, 00001031, 00001032, 00001033, 00001034, 00001035, 00001036, 00001037, 00001038, 00001039, 00001040, 00001041, 00001042, 00001043, 00001044, 00001045, 00001046, 00001047, 00001048, 00001049, 00001050, 00001051, 00001052, 00001053, 00001054, 00001055, 00001056, 00001057, 00001058, 00001059, 00001060, 00001061, 00001062, 00001063, 00001064, 000





**Carolina Dream**  
 8465 Chisolm Plantation Rd.  
 Edisto Island, SC 29438  
 cody@carolinadream.com  
 843-532-2016

**Sample: 11-08-2023-41352**  
 Sample Received: 11/08/2023;  
 Report Created: 11/09/2023; Expires: 11/08/2024

**T-Uplift-009**  
 Ingestible, Tincture

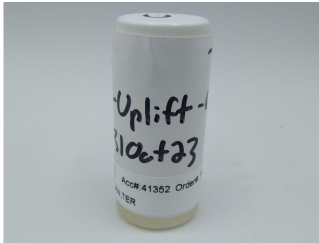

**0.067%**  
 Total THC

**0.067%**  
 Δ-9 THC

**36.706 mg/mL**  
 Total Cannabinoids

**25.919 mg/mL**  
 Total CBD

## Cannabinoids with Density

Complete

(Testing Method: HPLC, CON-P-3000)  
 Date Tested: 11/08/2023

Analyte	LOD	LOQ	Mass	Mass	Mass	
	mg/mL	mg/mL	mg/mL	mg/g	%	
Δ-8-Tetrahydrocannabinol (Δ-8 THC)	0.083	0.124	ND	ND	ND	
Δ-9-Tetrahydrocannabinol (Δ-9 THC)	0.083	0.124	0.617	0.670	0.067	
Δ-9-Tetrahydrocannabinolic Acid (THCA-A)	0.083	0.124	ND	ND	ND	
Δ-9-Tetrahydrocannabinophorol (Δ-9-THCP)	0.083	0.124	ND	ND	ND	
Δ-9-Tetrahydrocannabivarin (Δ-9-THCV)	0.083	0.124	ND	ND	ND	
Δ-9-Tetrahydrocannabivarinic Acid (Δ-9-THCVA)	0.083	0.124	ND	ND	ND	
R-Δ-10-Tetrahydrocannabinol (R-Δ-10-THC)	0.083	0.124	ND	ND	ND	
S-Δ-10-Tetrahydrocannabinol (S-Δ-10-THC)	0.083	0.124	ND	ND	ND	
9R-Hexahydrocannabinol (9R-HHC)	0.083	0.124	ND	ND	ND	
9S-Hexahydrocannabinol (9S-HHC)	0.083	0.124	ND	ND	ND	
Tetrahydrocannabinol Acetate (THCO)	0.083	0.124	ND	ND	ND	
Cannabidivarin (CBDV)	0.083	0.124	<LOQ	<LOQ	<LOQ	
Cannabidivarinic Acid (CBDVA)	0.083	0.124	ND	ND	ND	
Cannabidiol (CBD)	0.083	0.124	25.919	28.142	2.814	
Cannabidiolic Acid (CBDA)	0.083	0.124	ND	ND	ND	
Cannabigerol (CBG)	0.083	0.124	9.777	10.616	1.062	
Cannabigerolic Acid (CBGA)	0.083	0.124	ND	ND	ND	
Cannabinol (CBN)	0.066	0.124	<LOQ	<LOQ	<LOQ	
Cannabinolic Acid (CBNA)	0.083	0.124	ND	ND	ND	
Cannabichromene (CBC)	0.083	0.124	0.393	0.427	0.043	
Cannabichromenic Acid (CBCA)	0.083	0.124	ND	ND	ND	
<b>Total</b>			<b>36.706</b>	<b>39.855</b>	<b>3.986</b>	

Total THC = THCa \* 0.877 + Δ9-THC; Total CBD = CBDa \* 0.877 + CBD; LOQ = Limit of Quantitation; ND = Not Detected.

Total THC Measurement of Uncertainty: ± 0.050%  
 Total CBD Measurement of Uncertainty: ± 2.000%  
 THCO potency analysis does not designate quantitative specificity of Δ-8-THCO and Δ-9-THCO isomers

Sample Density: 0.921 g ;



New Bloom Labs  
 6121 Heritage Park Drive, A500  
 Chattanooga, TN 37416  
 (844) 837-8223  
 TN DEA#: RN0563975  
 ANAB Testing Laboratory (AT-2868): ISO/IEC  
 17025:2017

*Natalie Siracusa*  
 Natalie Siracusa  
 Laboratory Director

Powered by  
 reLIMS  
 info@relims.com



**Carolina Dream**  
 8465 Chisolm Plantation Rd.  
 Edisto Island, SC 29438  
 cody@carolinadream.com  
 843-532-2016

Sample: 11-08-2023-41352  
 Sample Received: 11/08/2023;  
 Report Created: 11/09/2023; Expires: 11/08/2024

T-Uplift-009  
 Ingestible, Tincture



## Terpenes

(Testing Method: HS-GC/MS, CON-P-4000)

Date Tested: 11/08/2023

Analyte	LOD	LOQ	Mass	Mass	
	PPM	PPM	PPM	mg/g	
α-Bisabolol	0.750	3.000	ND	ND	
α-Humulene	0.750	3.000	79.047	0.079	
α-Pinene	0.750	3.000	48.287	0.048	
α-Terpinene	0.750	3.000	ND	ND	
1,8-Cineole	0.750	3.000	ND	ND	
β-Caryophyllene	0.750	3.000	948.748	0.949	
β-Myrcene	0.750	3.000	699.409	0.699	
Borneol	0.750	3.000	ND	ND	
Camphene	0.750	3.000	ND	ND	
Carene	0.750	3.000	ND	ND	
Caryophyllene Oxide	3.000	3.000	>3.000	>0.003	
Citral	0.750	3.000	ND	ND	
Dihydrocarveol	0.750	3.000	ND	ND	
Fenchone	0.750	3.000	ND	ND	
γ-Terpinene	0.750	3.000	ND	ND	
Limonene	0.750	3.000	2581.517	2.582	
Linalool	0.750	3.000	4584.677	4.585	
Menthol	0.750	3.000	ND	ND	
Nerolidol	0.750	3.000	ND	ND	
Ocimene	0.750	3.000	ND	ND	
Pulegone	0.750	3.000	ND	ND	
Terpinolene	0.750	3.000	ND	ND	
<b>Total</b>			8973.391	8.973	0.897 %

## Primary Aromas

Lavender



Lime



Cinnamon



Clove



Hops

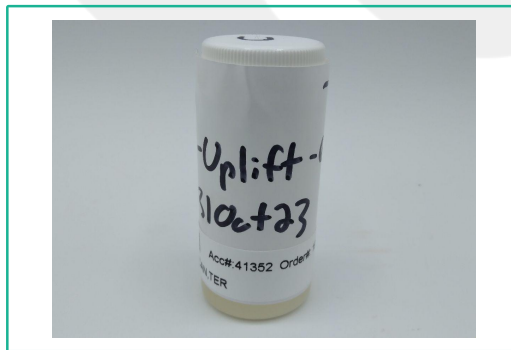

Total terpenes value is qualitative and includes concentrations outside the assay quantitative analytical range.



New Bloom Labs  
 6121 Heritage Park Drive, A500  
 Chattanooga, TN 37416  
 (844) 837-8223  
 TN DEA#: RN0563975  
 ANAB Testing Laboratory (AT-2868): ISO/IEC  
 17025:2017

*Natalie Siracusa*  
 Natalie Siracusa  
 Laboratory Director

Powered by  
 reLIMS  
 info@relims.com