

Quick Installation Guide of CMS software via Serial Number with Account Registration

Steps:

A. CMS Software Running Environment:

1. Operating System: Microsoft Windows 7/Windows 8.1/Windows 10(32-bit or 64-bit), Microsoft Windows XP SP3 (32-bit), Microsoft Windows 2008 R2/Windows Server 2012 (64-bit).
2. CPU: Intel Pentium IV 3.0 GHz or above / GPU: 256 MB or above.
3. Memory: 2G or above / Video Card: RADEON X700 Series or above.

B. Checking whether the DVR is online or not:

1. Go to the DVR Menu.
2. Go to **Configuration** and then to **Network**.
3. Under General, make sure **Enable DHCP** is checked and IPV4 Address is not 192.168.1.64 (This means the DVR does not have the right IP address or the DVR is not online).
4. Go to **Platform Access**, check **Enable**, and make sure the **Status** is **"Online"**.

C. Download and Install "CMS Client Software":

1. The CMS Client Software should be in the CD. Or, go to www.101audiovideoinc.com to download it.
2. In "Select Features": Select **"Client"** to install, then check "Create Desktop for Client".

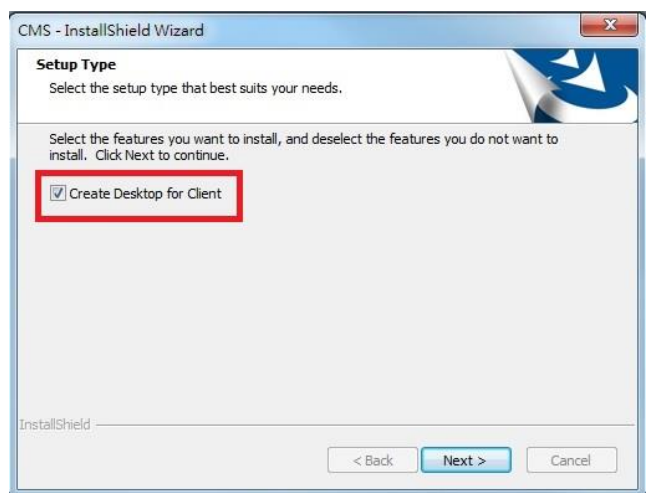
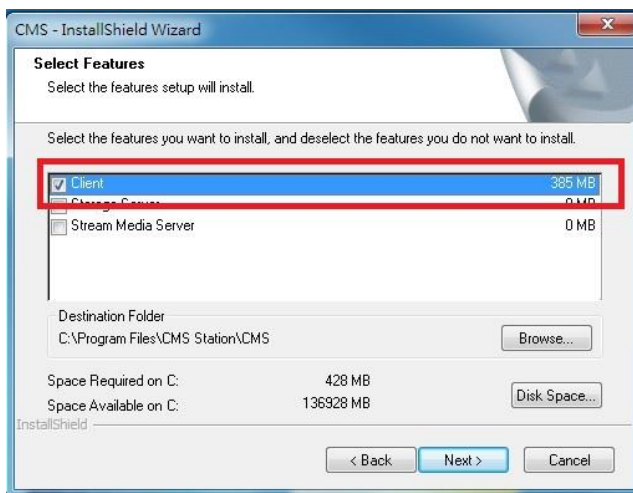

D. Open CMS software and Register a Super User for the computer

1. Open the CMS software.
2. Create **Super User** and **Password** and select Auto log in.



E. Adding DVR to CMS Software

Use **Guarding Vision Device**: (Using your Guarding Vision Account to add the DVR to CMS)
(We recommend using this method to add the DVR to the CMS Software)

- a. Go to **Control Panel** and then to **Device Management**.
- b. In **Device Management**, go to Device -> Device Type.
- c. Click **Add New Device Type**.
- d. Select **Guarding Vision Device** and click OK.
- e. Click **Guarding Vision Device**.
- f. Login into your **Guarding Vision Account** if you already have one. If not, you can register for one from the CMS software or from your smart phone (**Guarding Vision APP**).
- g. Click **Add Device** and enter the **DVR's 9-digit Serial Number**. This is located on the label on the bottom of DVR.
- h. Enter DVR's **Verification Code**. The code is on the DVR's menu -> Maintenance -> System Info -> Device Info.
- i. Importing Succeeded.

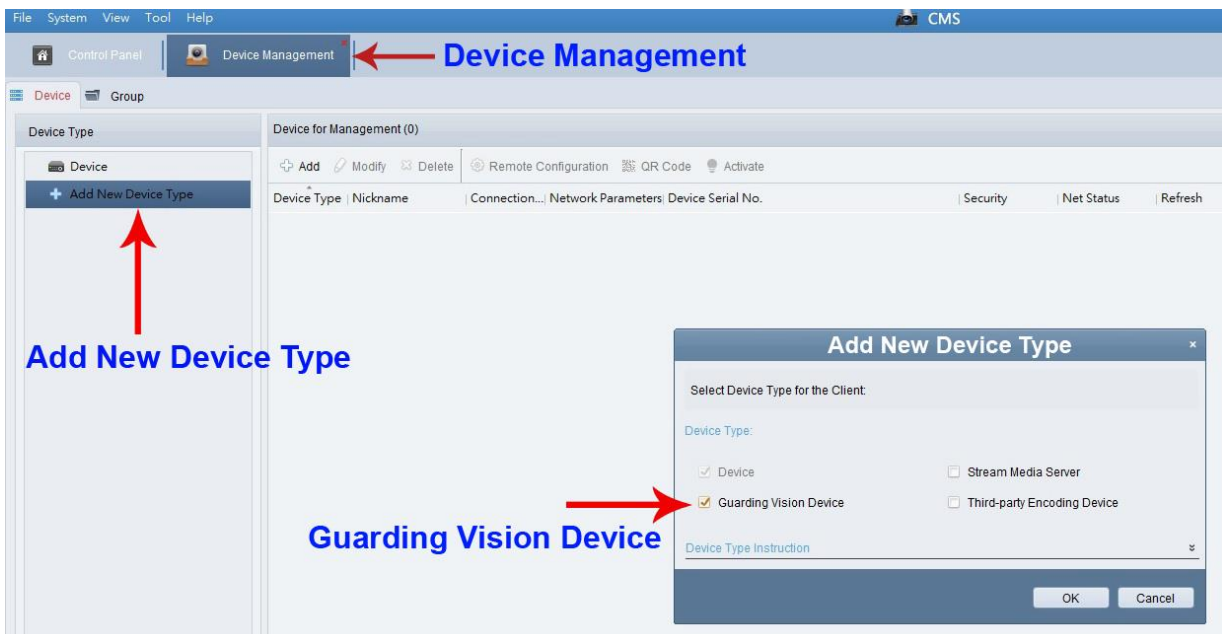

F. Live View on CMS Software

1. Go to **Control Panel** -> Click **Selecting Modules** -> Select **Main View**, and then click OK.
2. Go to Main View.
3. Go to Camera. Under Camera, there will be a folder with your **Guarding Vision Account's User Name**.
4. Double click the folder (User Name), and all the cameras will pop up on the right.
5. On the bottom right-hand side, you can change the Window's Division to a different camera's view.

