

STIX⁺
BRIX⁺

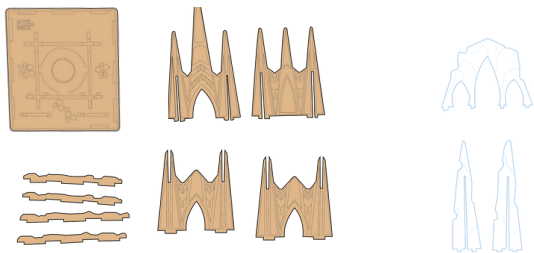

ICE CASTLE



- 1 PAINT YOUR WOOD PIECES AND LET THEM DRY.

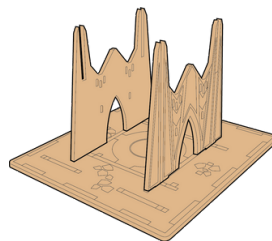

- 2 INSERT SIDE WALLS INTO BASE.

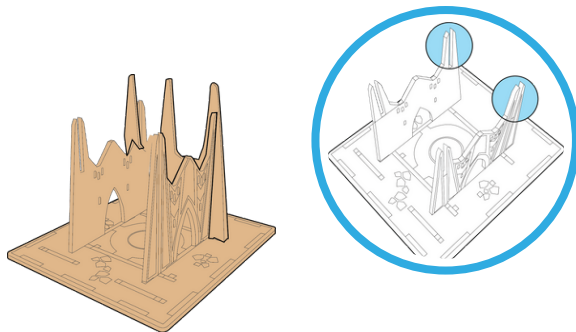

- 3 INSERT BACK WALL INTO SIDE WALLS AND BASE.

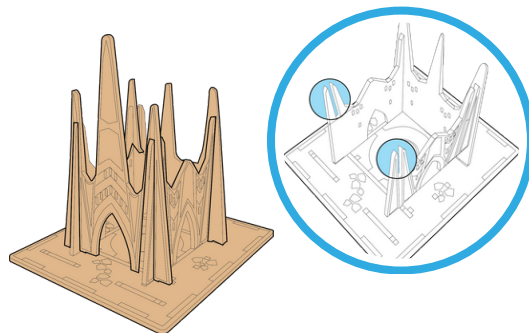

- 4 INSERT FRONT WALL INTO SIDE WALLS AND BASE.

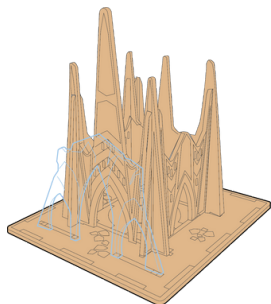

5 INSERT FRONT "ICE" PIECE INTO BASE.

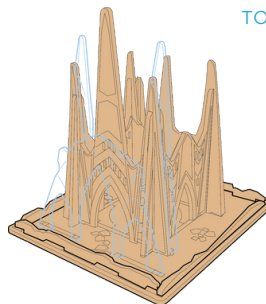

6 INSERT BACK "ICE" PIECES AND FENCE INTO BASE.

TOP VIEW

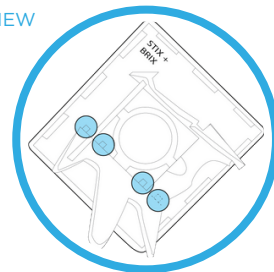

7 MAKE IT ICY! DECORATE YOUR MODEL.



TIP: USE THE GLUE DOTS

ICE CASTLE



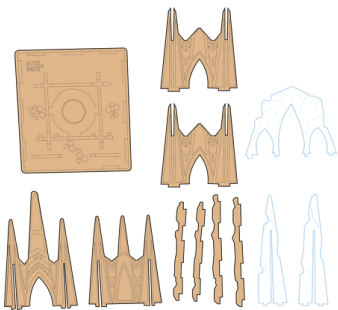

1 PAINT YOUR CASTLE AND LET IT DRY.

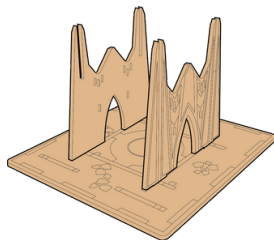

2 INSERT SIDE WALLS INTO BASE.

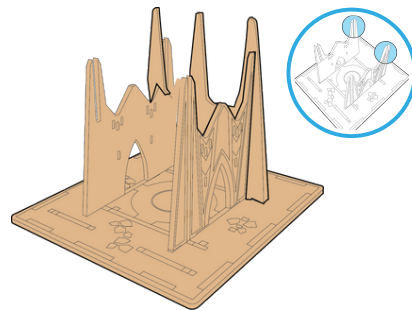

3 INSERT BACK WALL INTO SIDE WALLS AND BASE.

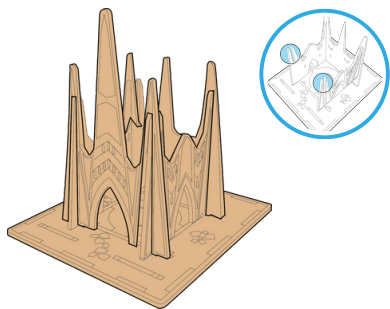

4 INSERT FRONT WALL INTO SIDE WALLS AND BASE.

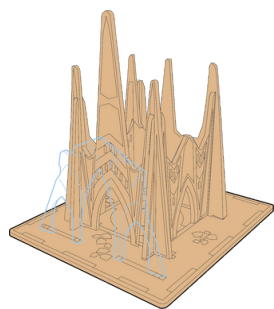

5 INSERT FRONT "ICE" PIECES INTO BASE.

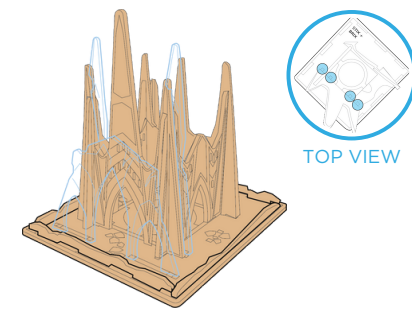

6 INSERT "ICE" PIECES AND FENCE INTO BASE.



- 7 MAKE IT ICY.
DECORATE YOUR MODEL.
- + TIP: USE THE GLUE DOTS