

# SNM3-43-FF-27 (HEAVY DUTY NARROW MAST STACKER WITH FIXED FORKS OVER FIXED LEGS)

ALL GRAPHICS PROVIDED ARE FOR REFERENCE ONLY. IF CERTAIN DIMENSIONS ARE CRITICAL PLEASE VERIFY THOSE DIMENSIONS WITH YOUR SALESPERSON

\*\*\*ANY ADDITIONS, DELETIONS, OR OMISSIONS MUST BE CORRECTED ON THIS DRAWING AS THIS DRAWING WILL BE CONSIDERED ALL INCLUSIVE\*\*\*

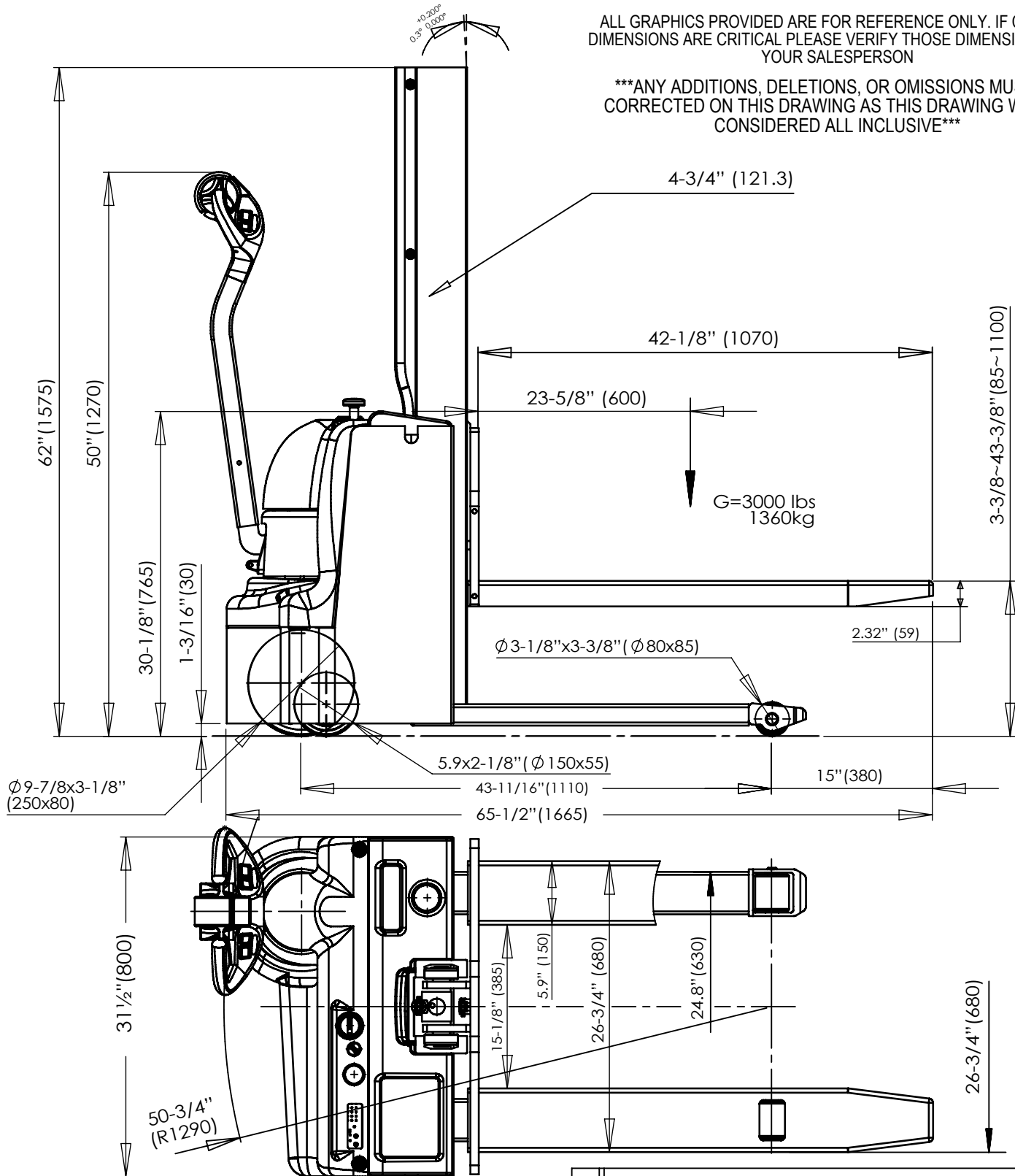

DIMENSION TOLERANCE ± 1/2"

## STANDARD FEATURES

- MODEL # SNM3-43-FF-27
- CAPACITY (UDL): 3,000 LBS
- LIFT HEIGHT: 43-38"
- LOWERED HEIGHT: 3-3/8"
- FIXED FORKS & FIXED LEGS
- OVERALL MAST HEIGHT : 62"
- DRIVE WHEEL: Ø9-7/8X3-1/8"
- FRONT WHEEL: Ø3-1/8X3-3/8"
- STABILIZER WHEEL: Ø5.9X2-1/8"
- DRIVE MOTOR: DC24V/1.0KW
- LIFT MOTOR: DC24V/2.0KW
- BATTERY: 2X12V/80AH
- BATTERY CHARGER: 24V/12AMP
- RAISE TIME WITH LOAD: 5.9"/s
- RAISE TIME W/O LOAD: 4"/s
- DOWN TIME WITH LOAD: 2.95"/s
- DOWN TIME W/O LOAD: 3.15"/s
- TRAVEL SPEED W/LOAD: 2.79m/H
- TRAVEL SPEED W/O LOAD: 3.4m/H
- TOUGH BAKED IN POWDER COATED BLACK & YELLOW FINISH

APPROVAL

I, THE UNDERSIGNED, AGREE THAT THE PRODUCT AS REPRESENTED SATISFIES DESIGN AND DIMENSION REQUIREMENTS. I ALSO ACKNOWLEDGE MY DUTY TO CONFIRM PRODUCT AND INSTALLATION COMPLIANCE WITH ALL APPLICABLE FEDERAL, STATE AND LOCAL REGULATIONS AND STANDARDS.

**UNITS REQUIRING APPROVAL DRAWINGS OR MODIFIED ARE NON-RETURNABLE**

[ ] As drawn [ ] As marked

Signed: \_\_\_\_\_ Date: \_\_\_\_\_

Printed Name: \_\_\_\_\_

**LEAD TIME WILL START UPON RECEIPT OF SIGNED APPROVAL DRAWING**

DISTRIBUTOR'S NAME:		P.O.#	X
X		W.O.#	X
DRAWN BY:	TM	DATE:	5/3/2018
REFERENCE:	X	SCALE:	NTS
QUOTED LEAD TIME:	X	QUOTE #	X
		FILE NAME:	SNM3-43-FF-27