

STANDARD SPEED BUMP WITH ASPHALT HARDWARE - SBA-48

APPROX WEIGHT: 23.59 lbs.
 DOES NOT INCLUDE WEIGHT OF POWER OR PACKAGING!!!

*** ANY ADDITIONS, DELETIONS, OR OMISSIONS MUST BE CORRECTED ON THIS DRAWING AS THIS DRAWING WILL BE CONSIDERED ALL INCLUSIVE ***
 ALL GRAPHICS PROVIDED ARE FOR REFERENCE ONLY. IF CERTAIN DIMENSIONS ARE CRITICAL PLEASE VERIFY THOSE DIMENSIONS WITH YOUR SALESPERSON

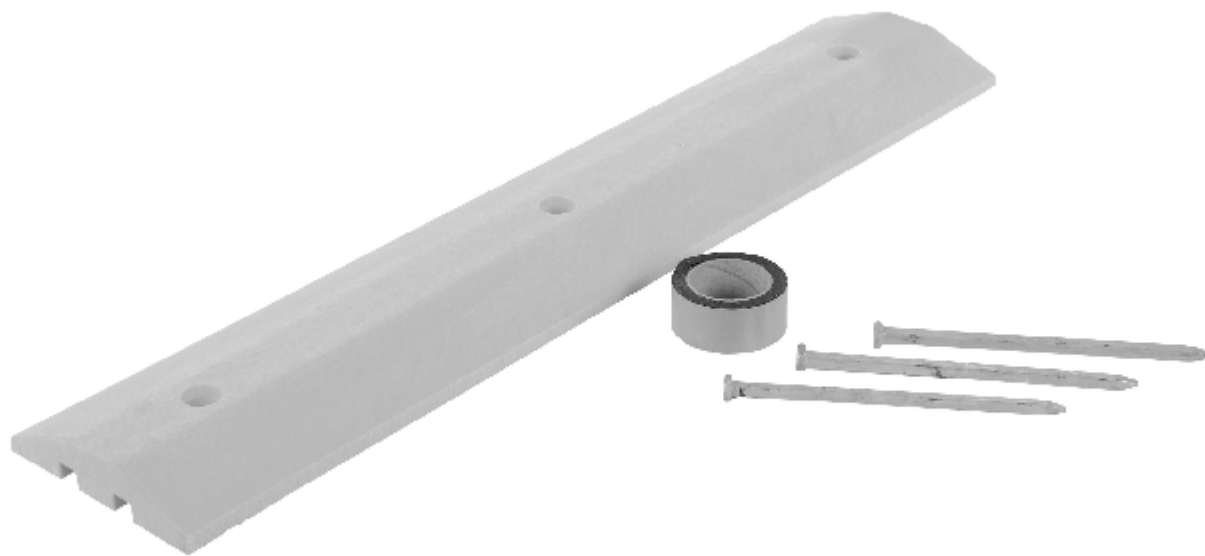

DIMENSION TOLERANCE ± 1/2"
 PROFILE AND DESIGN MAY CHANGE WITH OUT NOTICE

STANDARD FEATURES

- MODEL NUMBER IS SBA-48
- OVERALL WIDTH IS: 10"
- OVERALL LENGTH IS: 48"
- OVERALL HEIGHT IS: 2"
- MADE FROM 100% RECYCLED PLASTIC
- UNIT MAY SHRINK AFTER COOLING
- COLOR IS YELLOW
- 3 PRE-DRILLED MOUNTING HOLES: Ø1 7/16" COUNTERBORED
 5/8", TO Ø5/8" THRU
- INCLUDES CS-AK (29-001-122); ASPHALT INSTALLATION KIT
- 3 SPIKES
- BUTYL TAPE

SPECIAL FEATURES

NONE

APPROVAL	I, THE UNDERSIGNED, AGREE THAT THE PRODUCT AS REPRESENTED SATISFIES DESIGN AND DIMENSION REQUIREMENTS. I ALSO ACKNOWLEDGE MY DUTY TO CONFIRM PRODUCT AND INSTALLATION COMPLIANCE WITH ALL APPLICABLE FEDERAL, STATE AND LOCAL REGULATIONS AND STANDARDS.	
	ANY MODIFIED UNITS ARE NON-RETURNABLE	
	[] As drawn	[] As marked
Signed: _____		Date: _____
Printed Name: _____		
<i>LEAD TIME WILL START UPON RECEIPT OF SIGNED APPROVAL DRAWING</i>		

FOR INTERNAL USE ONLY PROJECT SIGN OFF	
SALES	
ENG.	
FAB.	
POWER	

DISTRIBUTOR'S NAME:		P.O.#
VESTIL MANUFACTURING		X
DRAWN BY: JWW		DATE: 3/14/2019
REFERENCE: X		SCALE: 1:8
QUOTED LEAD TIME: X	QUOTE #	FILE NAME:
	X	29-007-128

P.O.#	X
W.O.#	X
SALES:	X
FILE NAME:	29-007-128