

PANEL TRUCK W/STORAGE TRAY - PRCT-T-3060-MR

APPROX WEIGHT: 194.00 lbs.
DOES NOT INCLUDE WEIGHT OF POWER OR PACKAGING!!!

*** ANY ADDITIONS, DELETIONS, OR OMISSIONS MUST BE CORRECTED ON THIS DRAWING AS THIS DRAWING WILL BE CONSIDERED ALL INCLUSIVE ***

ALL GRAPHICS PROVIDED ARE FOR REFERENCE ONLY. IF CERTAIN DIMENSIONS ARE CRITICAL PLEASE VERIFY THOSE DIMENSIONS WITH YOUR SALESPERSON

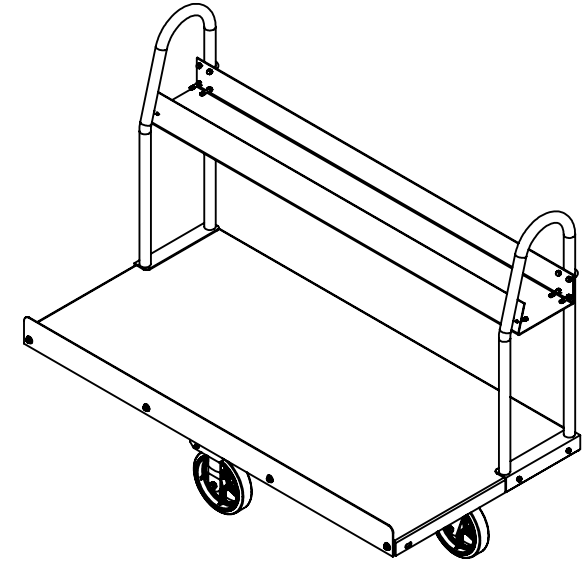
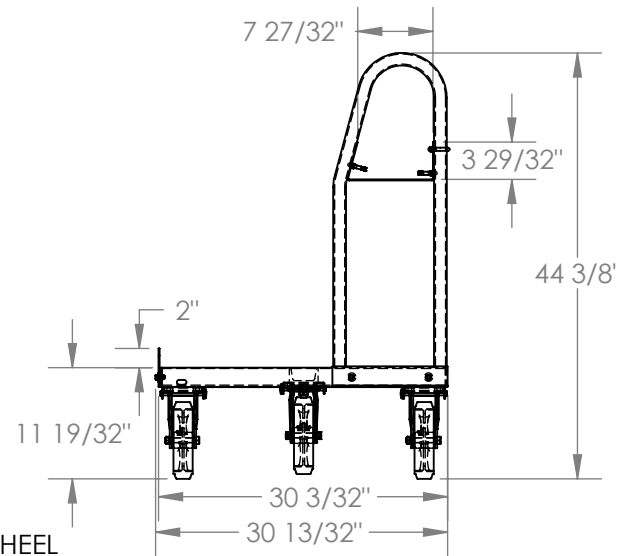
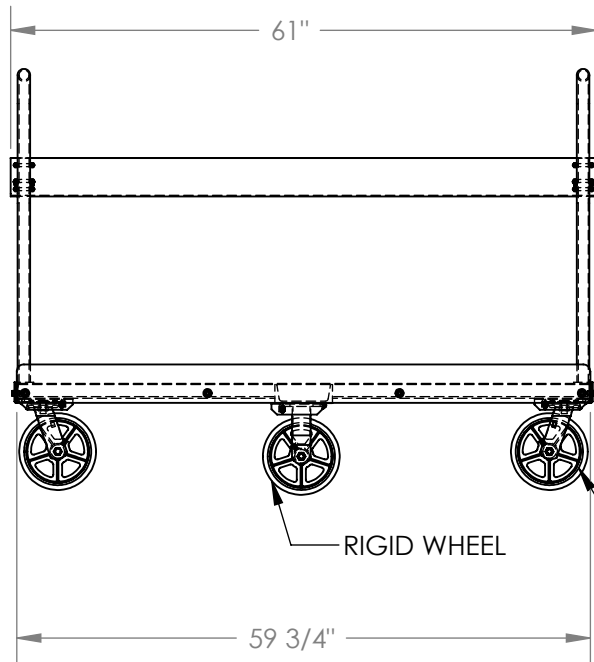

STANDARD FEATURES

MODEL NUMBER IS PRCT-T-3060-MR
CAPACITY IS: 1,000 LBS.

OVERALL WIDTH IS: 30 13/32"

OVERALL (DECK) WIDTH IS: 30 3/32"

OVERALL LENGTH IS: 61"

OVERALL (DECK) LENGTH IS: 59 3/4"

OVERALL HEIGHT IS: 44 3/8"

DECK HEIGHT IS: 11 19/32"

USABLE STORAGE TRAY WIDTH IS: 7 27/32"

MIN. USABLE STORAGE TRAY LENGTH IS: 61"

USABLE STORAGE TRAY HEIGHT IS: 3 29/32"

DECK INCLUDES 2" HIGH LIP FOR HOLDING SHEET GOODS

DECK OPENING CAN HOLD PANELS UP TO 11" THICK

TWO RIGID AND TWO SWIVEL 8" DIA. MOLD-ON RUBBER CASTERS IN DIAMOND PATTERN

STEEL CONSTRUCTION WITH POWDER COAT BLUE FINISH

SPECIAL FEATURES

NONE

DIMENSION TOLERANCE ± 1/4"

APPROVAL

I, THE UNDERSIGNED, AGREE THAT THE PRODUCT AS REPRESENTED SATISFIES DESIGN AND DIMENSION REQUIREMENTS. I ALSO ACKNOWLEDGE MY DUTY TO CONFIRM PRODUCT AND INSTALLATION COMPLIANCE WITH ALL APPLICABLE FEDERAL, STATE AND LOCAL REGULATIONS AND STANDARDS.
ALL SPECIAL UNITS ARE NON-RETURNABLE
[] As drawn [] As marked

Signed: _____ Date: _____

LEAD TIME WILL START UPON RECEIPT OF SIGNED APPROVAL DRAWING

FOR INTERNAL USE ONLY
PROJECT SIGN OFF

SALES	
ENG.	
FAB.	
POWER	

DISTRIBUTOR'S NAME:		P.O.#
VESTIL MANUFACTURING		X
DRAWN BY: C.CLEMENS		DATE: 5/27/15
REFERENCE: X		SCALE: 1:20
QUOTED LEAD TIME: X		QUOTE # X
		FILE NAME: 16-007-199

P.O.#	X
W.O.#	X
SALES:	X
FILE NAME:	16-007-199