

LIFT & TILT SCISSOR TABLE - EHLTTS-3654-2-48

APPROX WEIGHT: 1126.88 lbs.
 DOES NOT INCLUDE WEIGHT OF POWER OR PACKAGING!!!

*** ANY ADDITIONS, DELETIONS, OR OMISSIONS MUST BE CORRECTED ON THIS DRAWING AS THIS DRAWING WILL BE CONSIDERED ALL INCLUSIVE ***
 ALL GRAPHICS PROVIDED ARE FOR REFERENCE ONLY. IF CERTAIN DIMENSIONS ARE CRITICAL PLEASE VERIFY THOSE DIMENSIONS WITH YOUR SALESPERSON

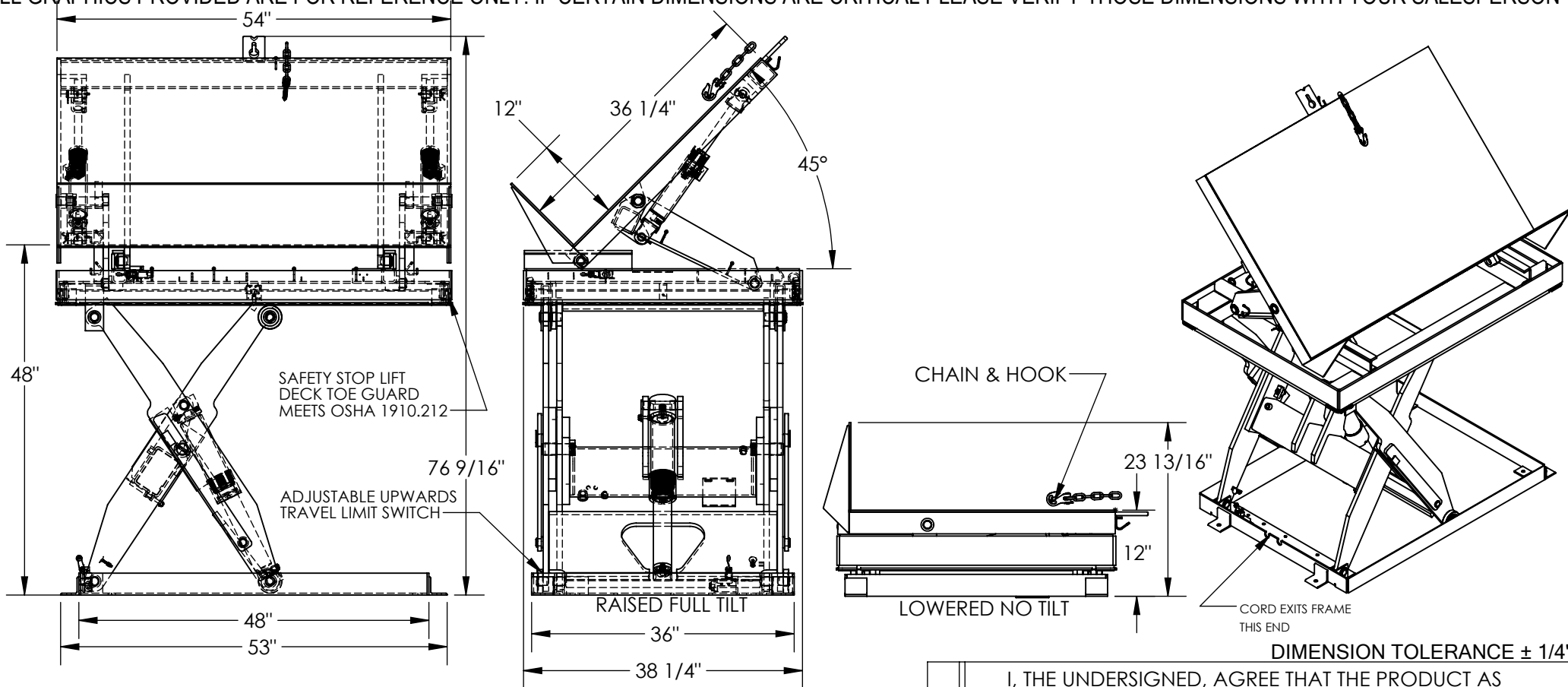

STANDARD FEATURES

MODEL NUMBER IS EHLTTS-3654-2-48
 CAPACITY: 2,000 LBS W/ UNIFORM LOAD
 PLATFORM WIDTH IS 36 1/4"
 PLATFORM LENGTH IS 54"
 PLATFORM RAISED HEIGHT IS 48"
 PLATFORM LOWERED HEIGHT IS 12"
 MAXIMUM TILT ANGLE IS 45° SIDE LINK TILT
 OVERALL SIZE (W x L) IS 38 1/4" x 54"
 MAXIMUM HEIGHT IS 76 9/16"
 SAFETY MAINTENANCE PROPS
 DISPLACEMENT LIFT CYLINDER W/ DOWN VELOCITY FUSE
 DOUBLE ACTING TILT CYLINDERS W/ DOWN VELOCITY FUSE
 UNITS HAVE 2 FT TEST LEAD AND PG TAIL
 Ø1/4" x 60" CHAIN AND HOOK (NOT DRAWN TO SCALE)
 INTERNAL POWER UNIT
 CONTROL IS HANDHELD, 4 BUTTON, NEMA 4
 PENDANT WITH MINIMUM 8' USABLE COIL CORD
 DURABLE LIQUID PAINT BLUE FINISH

PLEASE CIRCLE SPECIFICATIONS:

POWER	<input checked="" type="checkbox"/> AC	<input type="checkbox"/> DC (12V)	<input type="checkbox"/> AIR/OIL
MOTOR VOLTAGE	<input type="checkbox"/> 115	<input type="checkbox"/> 200	<input checked="" type="checkbox"/> 230
DEDICATED CIRCUIT REQUIRED 60Hz			
MOTOR PHASE	<input type="checkbox"/> SINGLE	<input checked="" type="checkbox"/> THREE	
CONTROL	<input checked="" type="checkbox"/> HAND	<input type="checkbox"/> FOOT	

SPECIAL FEATURES

NONE

APPROVAL

I, THE UNDERSIGNED, AGREE THAT THE PRODUCT AS REPRESENTED SATISFIES DESIGN AND DIMENSION REQUIREMENTS. I ALSO ACKNOWLEDGE MY DUTY TO CONFIRM PRODUCT AND INSTALLATION COMPLIANCE WITH ALL APPLICABLE FEDERAL, STATE AND LOCAL REGULATIONS AND STANDARDS.
UNITS REQUIRING APPROVAL DRAWINGS OR MODIFIED ARE NON-RETURNABLE

[] As drawn [] As marked

Signed: _____ Date: _____

Printed Name: _____

LEAD TIME WILL START UPON RECEIPT OF SIGNED APPROVAL DRAWING

DISTRIBUTOR'S NAME:		P.O.#
VESTIL MANUFACTURING		X
DRAWN BY: BCN		DATE: 4/11/2017
REFERENCE: X		SCALE: 1:20
QUOTED LEAD TIME: X		QUOTE # X
		SALES: X
		FILE NAME: 02-007-211-001