

# DRUM RACK CART W/ HANDLE - DR-CART-2-HLK

APPROX WEIGHT: 93.22 lbs.  
 DOES NOT INCLUDE WEIGHT OF POWER OR PACKAGING!!!

\*\*\* ANY ADDITIONS, DELETIONS, OR OMISSIONS MUST BE CORRECTED ON THIS DRAWING AS THIS DRAWING WILL BE CONSIDERED ALL INCLUSIVE \*\*\*

ALL GRAPHICS PROVIDED ARE FOR REFERENCE ONLY. IF CERTAIN DIMENSIONS ARE CRITICAL PLEASE VERIFY THOSE DIMENSIONS WITH YOUR SALESPERSON

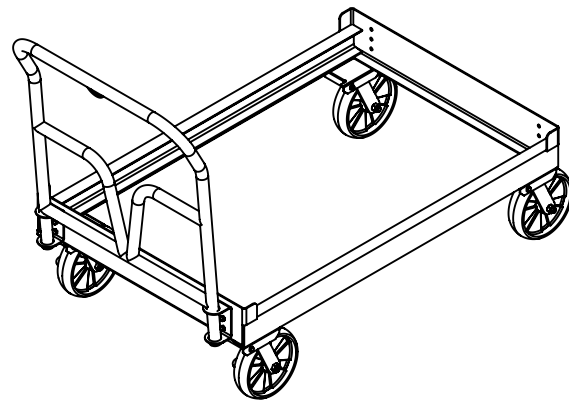
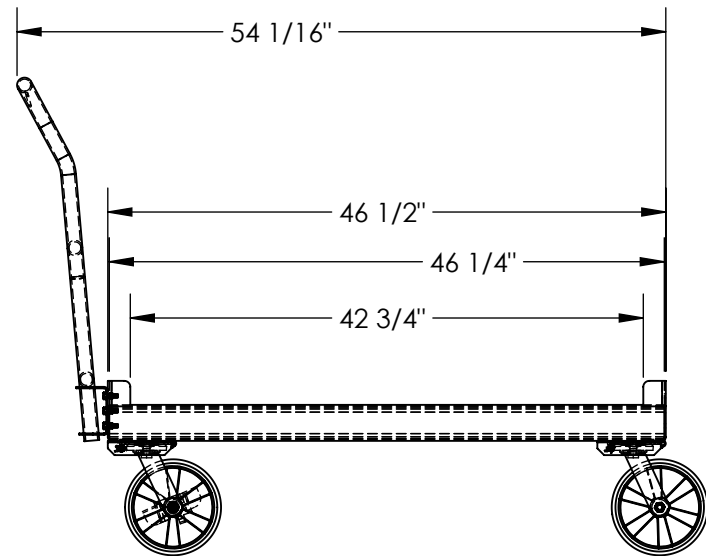
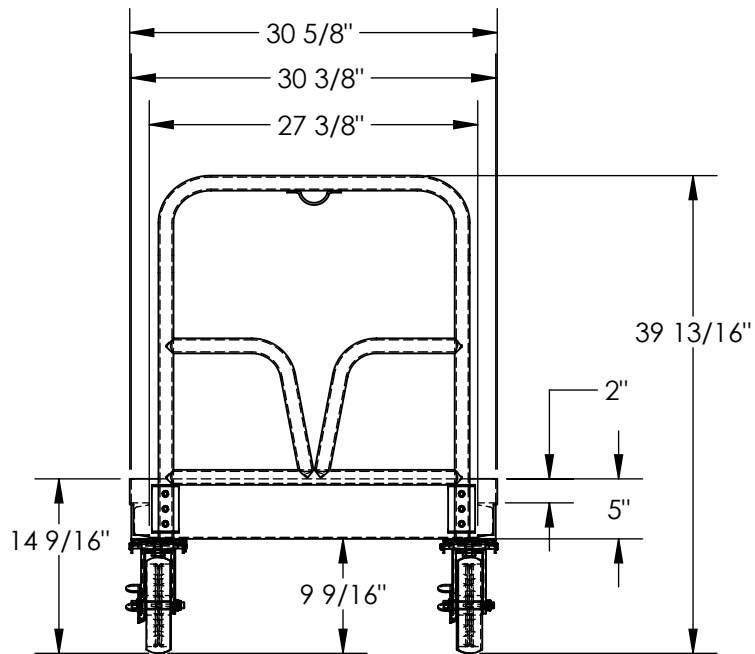

DIMENSION TOLERANCE ± 1/4"

I, THE UNDERSIGNED, AGREE THAT THE PRODUCT AS REPRESENTED SATISFIES DESIGN AND DIMENSION REQUIREMENTS. I ALSO ACKNOWLEDGE MY DUTY TO CONFIRM PRODUCT AND INSTALLATION COMPLIANCE WITH ALL APPLICABLE FEDERAL, STATE AND LOCAL REGULATIONS AND STANDARDS.  
**ALL SPECIAL UNITS ARE NON-RETURNABLE**  
 As drawn       As marked

**APPROVAL**

Signed: \_\_\_\_\_ Date: \_\_\_\_\_

LEAD TIME WILL START UPON RECEIPT OF SIGNED APPROVAL DRAWING

## STANDARD FEATURES

- MODEL NUMBER IS DR-CART-2-HLK
- OVERALL LENGTH: 54 1/16"
- USABLE LENGTH: 46 1/4"
- OVERALL WIDTH: 30 5/8"
- USABLE WIDTH: 30 3/8"
- OVERALL HEIGHT IS 39 13/16"
- USABLE DEPTH: 2"
- UNIFORM WEIGHTH CAPACITY: 1,600 LBS
- PORTABLE CART FOR TWO
- DRUM STORAGE RACK (NOT INCLUDED)
- Ø8" X 2" GLASS-FILLED NYLON CASTERS
- 2- SWIVEL CASTERS
- 2- SWIVEL CASTERS W/ BRAKE
- REMOVABLE HANDLE

## SPECIAL FEATURES

NONE

|                      |             |                           |
|----------------------|-------------|---------------------------|
| DISTRIBUTOR'S NAME:  |             | P.O.#                     |
| VESTIL MANUFACTURING |             | X                         |
| DRAWN BY: CA         |             | W.O.#                     |
| DATE: 02/07/2012     |             | X                         |
| REFERENCE: X         | SCALE: 1:16 | SALES: X                  |
| QUOTED LEAD TIME: X  | QUOTE # X   | FILE NAME: 16-007-290-001 |