

# POLY WALL-MOUNTED 2 CYLINDER BRACKET - CB-W-2P

\*\*\*ANY ADDITIONS, DELETIONS, OR OMISSIONS MUST BE CORRECTED ON THIS DRAWING AS THIS DRAWING WILL BE CONSIDERED ALL INCLUSIVE\*\*\*

APPROX WEIGHT: 3.29 lbs.  
DOES NOT INCLUDE WEIGHT OF POWER OR PACKAGING!!!

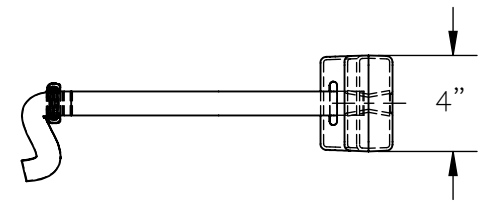
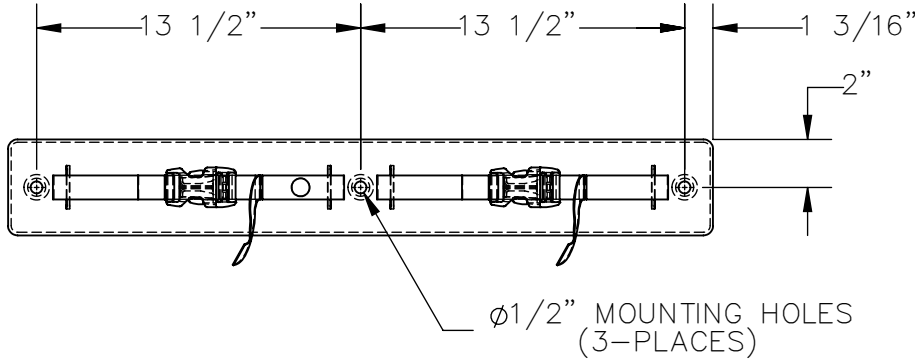
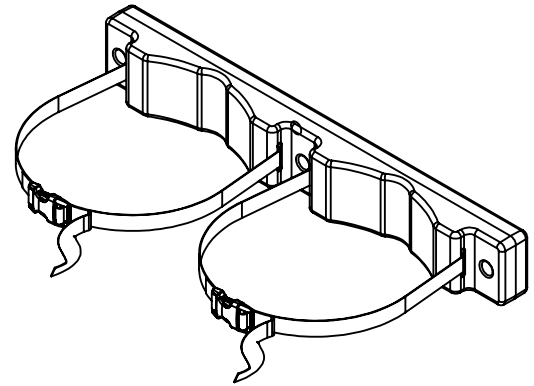
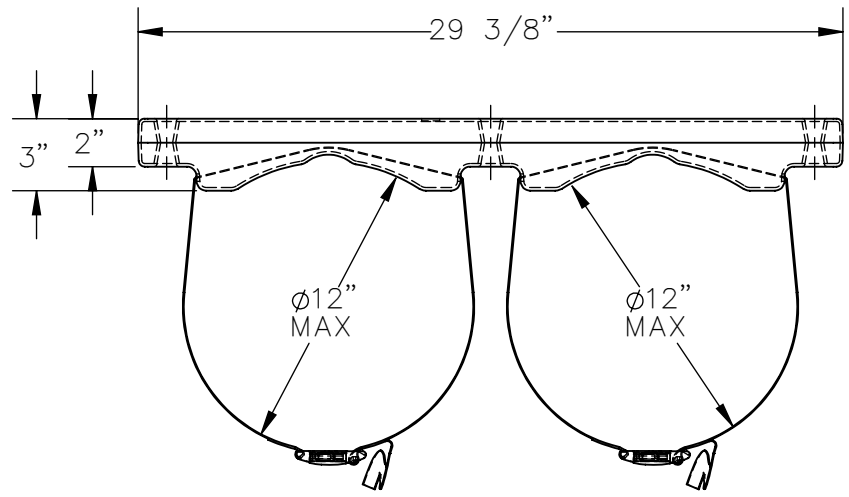

ALL GRAPHICS PROVIDED ARE FOR REFERENCE ONLY. IF CERTAIN DIMENSIONS ARE CRITICAL PLEASE VERIFY THOSE DIMENSIONS WITH YOUR SALESPERSON

DIMENSION TOLERANCE ± 1/4"

## STANDARD FEATURES

- MODEL NUMBER IS: CB-W-2P
- CAPACITY IS: 2 CYLINDERS
- MAX CYLINDER DIAMETER IS: 12"
- OVERALL WIDTH IS: 29 3/8"
- OVERALL HEIGHT IS: 4"
- OVERALL DEPTH IS: 3"
- MOUNTING HOLE DIAMETER IS: 1/2"
- MOUNTING HOLE CENTERS IS: 13 1/2"
- COLOR IS SAFETY YELLOW

\*\*\*MOUNTING HARDWARE NOT INCLUDED\*\*\*

## SPECIAL FEATURES

NONE

APPROVAL	I, THE UNDERSIGNED, AGREE THAT THE PRODUCT AS REPRESENTED SATISFIES DESIGN AND DIMENSION REQUIREMENTS. I ALSO ACKNOWLEDGE MY DUTY TO CONFIRM PRODUCT AND INSTALLATION COMPLIANCE WITH ALL APPLICABLE FEDERAL, STATE AND LOCAL REGULATIONS AND STANDARDS.	
	UNITS REQUIRING APPROVAL DRAWINGS OR MODIFIED ARE NON-RETURNABLE	
	[ ] As drawn	[ ] As marked
	Signed: _____	Date: _____
	Printed Name: _____	
	LEAD TIME WILL START UPON RECEIPT OF SIGNED APPROVAL DRAWING	

DISTRIBUTOR'S NAME:		P.O.#
VESTIL MANUFACTURING		X
		W.O.#
DRAWN BY: JGP		X
DATE: 6/23/2021		SALES: X
REFERENCE: X	SCALE: 1:8	FILE NAME:
QUOTED LEAD TIME: X	QUOTE # X	16-007-533