

Imaging Beyond Boundaries



**Aco Wireless,
Smartcare your way.**



Aco Smart



Aco Wireless



Aco Waterproof



Aco at your Fingertips

Apache Series

Provides high image quality with 64 physical channels in real-time for physicians to diagnose, treat, and care for patients anytime and anywhere.

It is designed for medical professionals to easily access with a variety of compatible mobile devices and tablets to enhance portability and efficiency in daily workflows.



fico Wireless

- Pocket-sized
- Immediate Diagnostic Results
- Connect anytime, Scan anywhere.

fico Smart

- Easy workflows with auto measurements.
- Multiple scan modes to meet your clinical needs.
- Compatible with Android and iOS systems.



Android



iOS



fico Proof

- IP67/IP68 rated makes disinfection easy and worry-free.
- Reliability meets ruggedness MIL-STD-810 standards.

Light & Compact

Optimal Grip Ability



Simple Workflow

- Wi-Fi Direct
- Image Measurements
- Cine-Loop Advancements
- Multi-Probe Versatility

Optimal Grip Ability

Seamless in all directions



Multifunctional

- Patient Management
- Probe Management
- Hospital Mode
- Modality Worklist

Special Algorithm

- Needle Enhancement
- Voice Control
- Auto Trace Measurement
- IMT Measurement
- Remote Export

Exceptional Image Quality

- 128 Element Transducer
- 64 Physical Channels
- Patented Micro-Beamforming

Handheld Ultrasound Solution

- Customizations
- Software Integrations
- System Integrations

Imaging at your Fingertips

“One Touch for Better Health”

Simple workflows increase patient comfort and working efficiency.

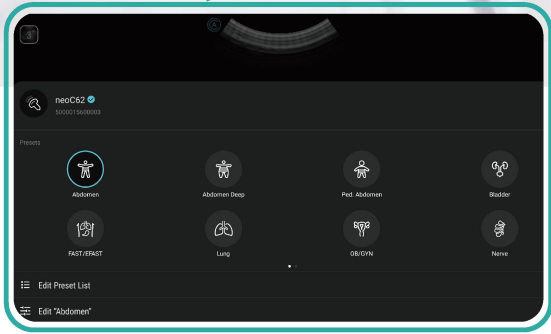
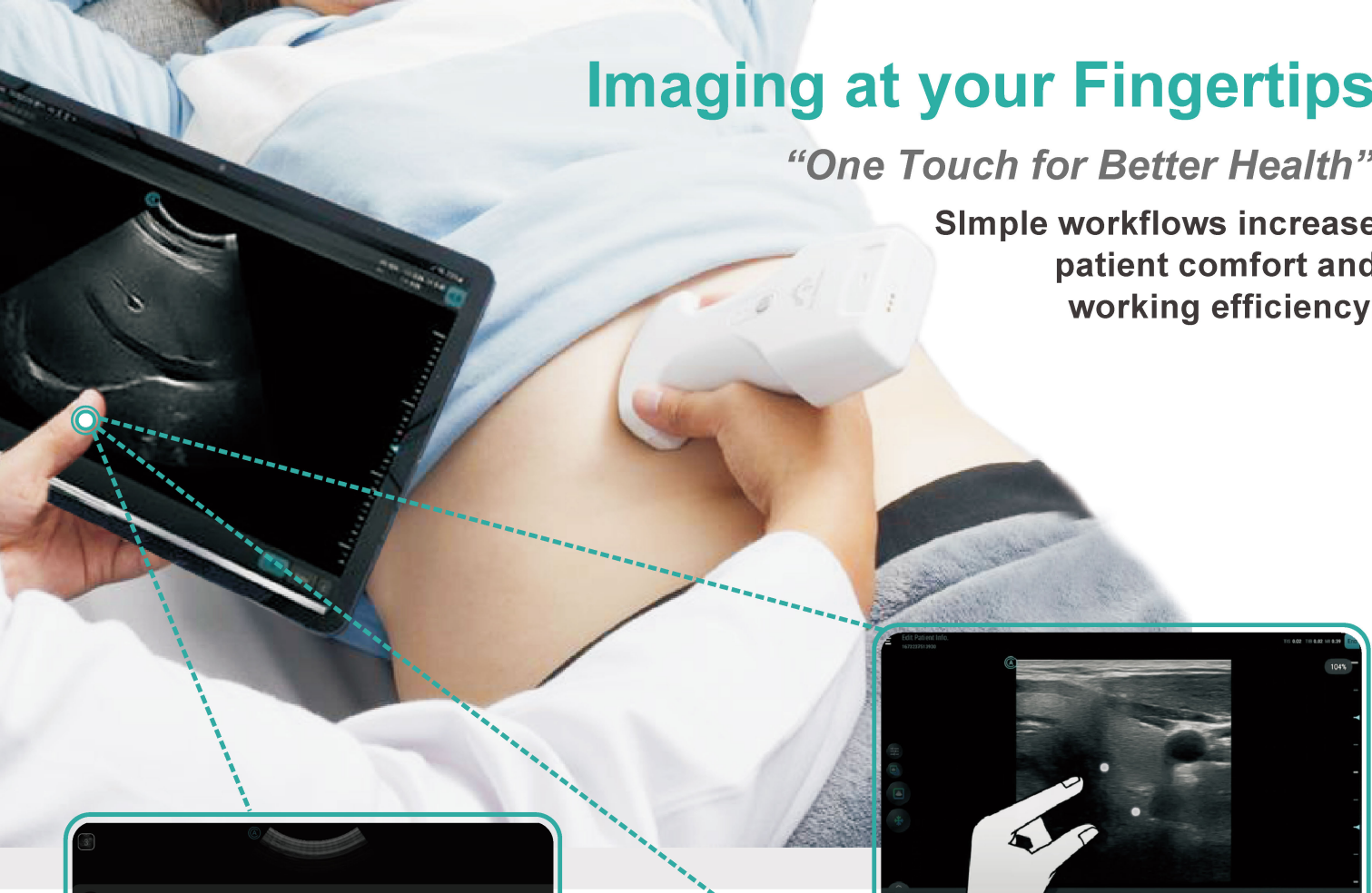

Preset Personalization

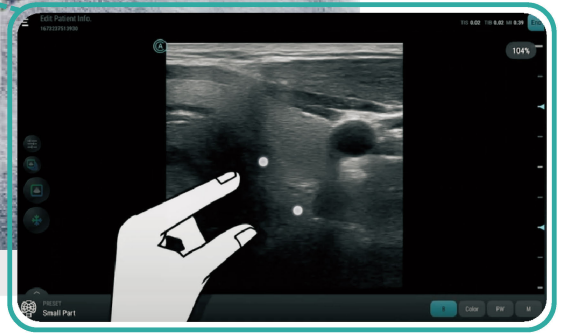

Zoom In & Out

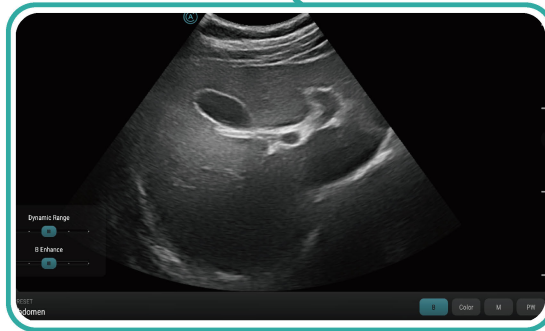
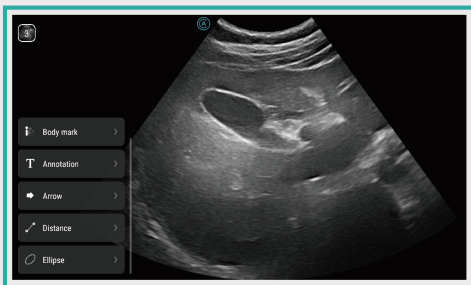

Image Setting



Measurement

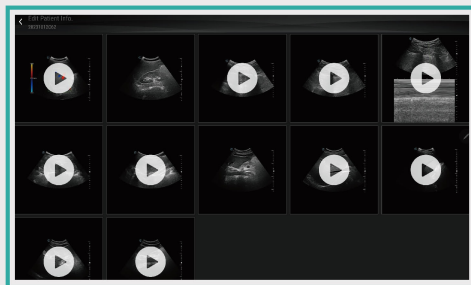

Image Review

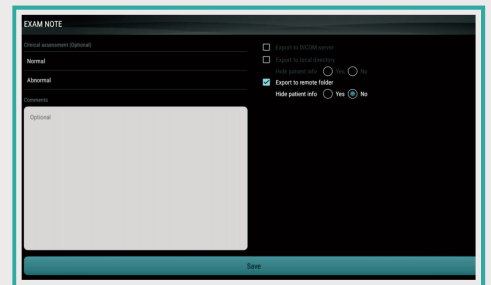
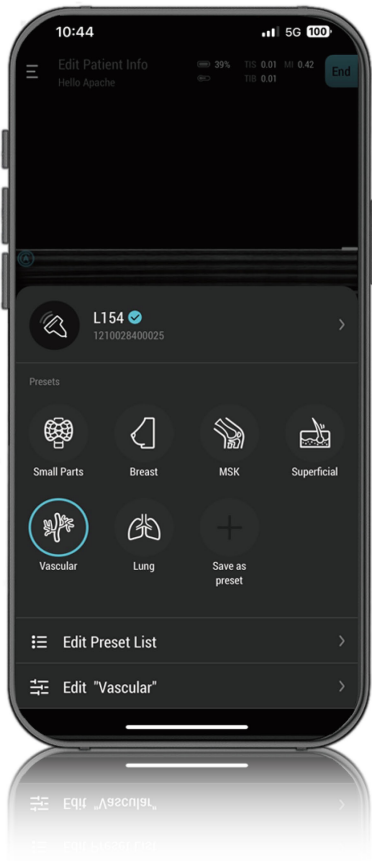





Image Export



The Simpler, the Better

Get More for Less

- 
Over-The-Air Software Updates
- 
Cloud Device Management
- 
Flexible User Management and Share Probe-Access with Your Team
- 
Selective Options for Exam Export

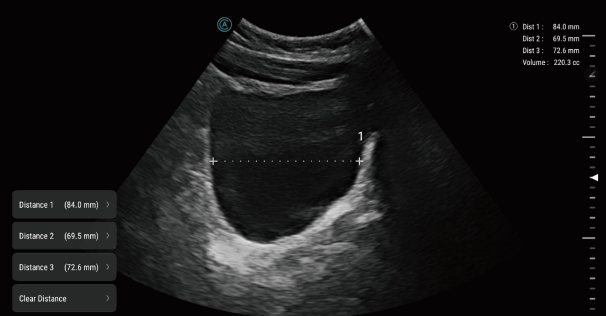

Bladder Volume

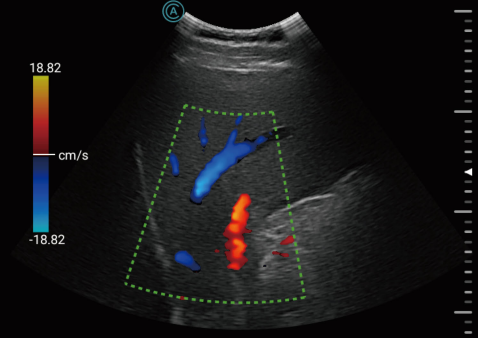

Color Doppler

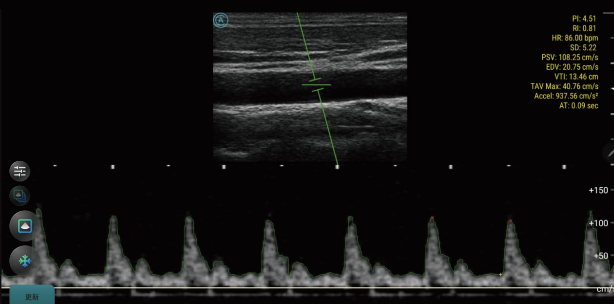

Auto Trace

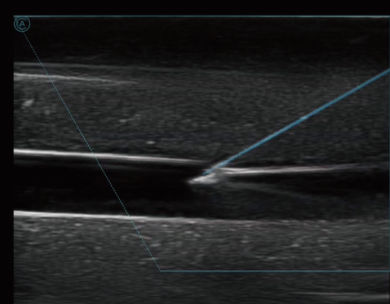

Needle Enhance

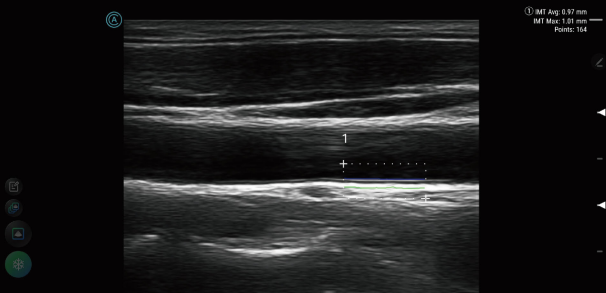

IMT

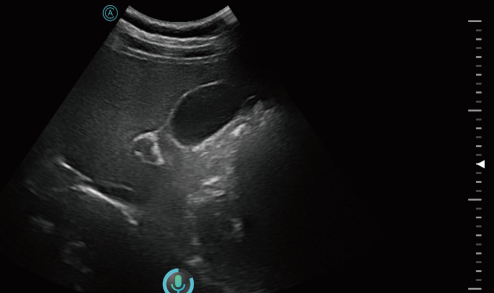

Voice Control



Primary Care



MSK



Emergency Medical Service



Cardiology



Home Care



Medical Education



An Inside Look at your Health

Probes designed for your specialty.
Excellent real-time imaging for medical professionals
to see, identify, and treat in the front-line.

Clear Image Quality is What We Need

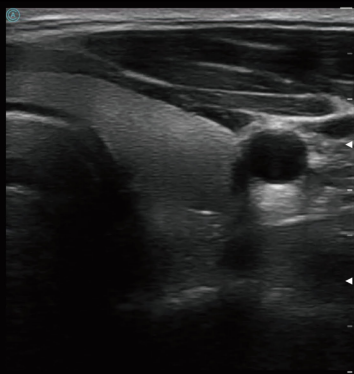

Thyroid, B Mode

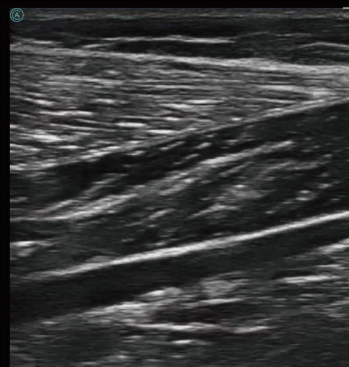

Medial Gastrocnemius, B Mode

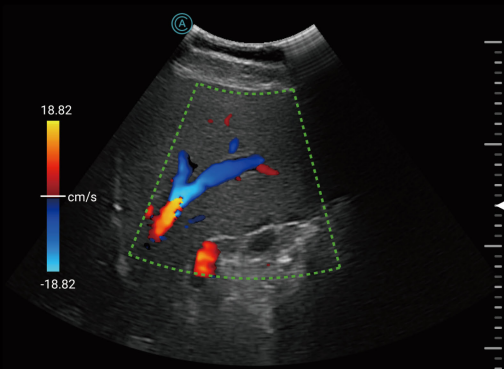

Hepatic Veins, Color Mode

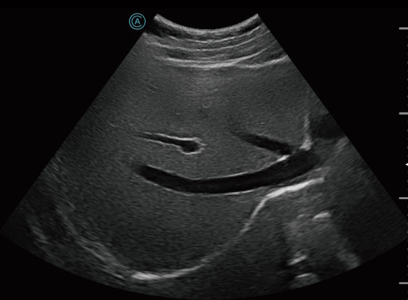

Liver, B Mode

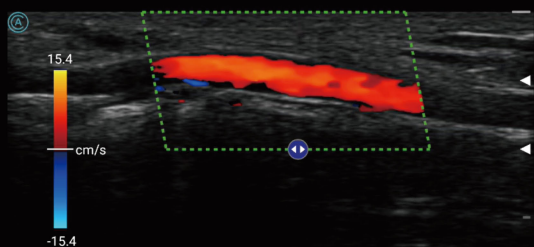

Radial Artery, Color Mode

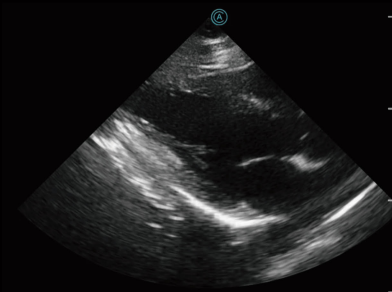

Cardiac, B Mode

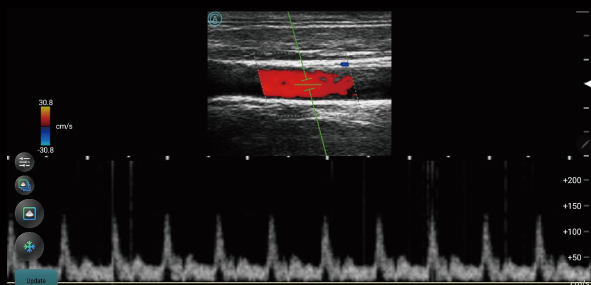

Carotid Artery, PW Mode

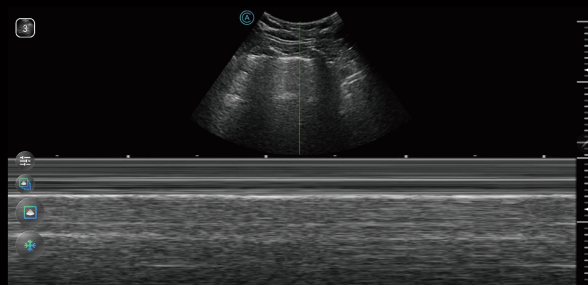

Lung, M Mode

Imaging Beyond Boundaries







Crystal clear imaging with multi-applications for physicians to provide better treatment and care for patients.

Pocket-sized, Big Results!

aco Wireless,
smartcare your way

Experience the Future of Wireless Ultrasound
Schedule a Demo with Us!



Model	Transducer	Freq. / Depth / Weight
	Apache C62	<ul style="list-style-type: none"> • 2~6 MHz • Max. 30 cm • 354g
	Apache L154	<ul style="list-style-type: none"> • 4~15 MHz • Max. 12 cm • 350g
	neo C62	<ul style="list-style-type: none"> • 2~6 MHz • Max. 30 cm • 253.7g
	neo L154	<ul style="list-style-type: none"> • 4~15 MHz • Max. 12 cm • 233.4g
	neo L187	<ul style="list-style-type: none"> • 7~18 MHz • Max. 12 cm • 233.4g
	neo P42	<ul style="list-style-type: none"> • 2~4 MHz • Max. 30 cm • 233.5g

- **Wireless Doppler**
- **Optimal Grip Ability**
- **64 Physical Channels**
- **Auto Measurements**
- **Voice Assistant**
- **IP 67/68 Rated**
- **MIL-STD-810 Standard**

**Scan Here for
More Information**



Aco Healthcare Co., Ltd.

3F.-5, No. 47, Ln. 2, Sec. 2, Guangfu Rd., East Dist., Hsinchu City, 300044, Taiwan (R.O.C.)

TEL:+88635820446 E-mail:service@acohealthcare.com

<https://acohealthcare.com/>

