Flat Knurled Thumb Screws• DIN 653

24770.0140

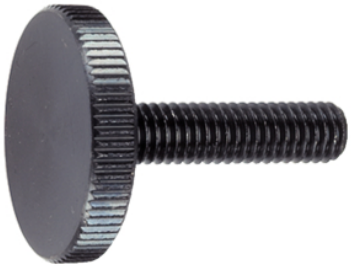

Product Description

All knurled screws are one-piece manufactured with thread up to the head (DIN-designation A).

Material

- Steel, blackened, quality 5.8

Drawing

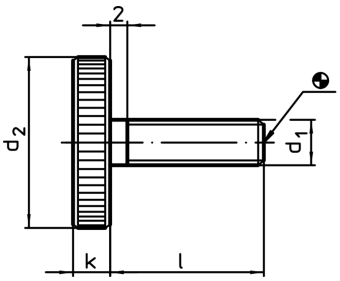

Order information

Dimensions					Art. No.
d_1	l	d_2	k	[g]	
[mm]					
Steel					
M6	**30**	24	5	22	**24770.0140**