

PEDESTAL BASIN

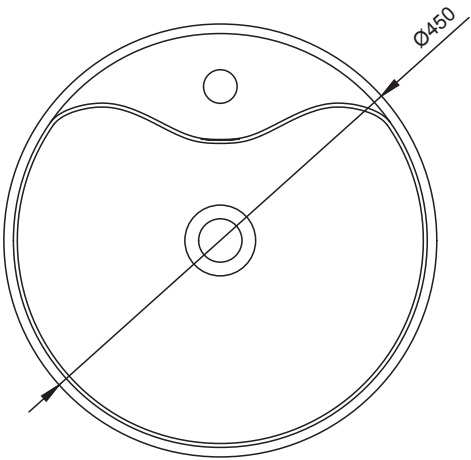

1. Place the pedestal basin at the final position (it is recommended to reserve water outlet and drain hole at the placement point).

Note: The product does not need to be fixed by other means. Just select a flat and solid place to place it.

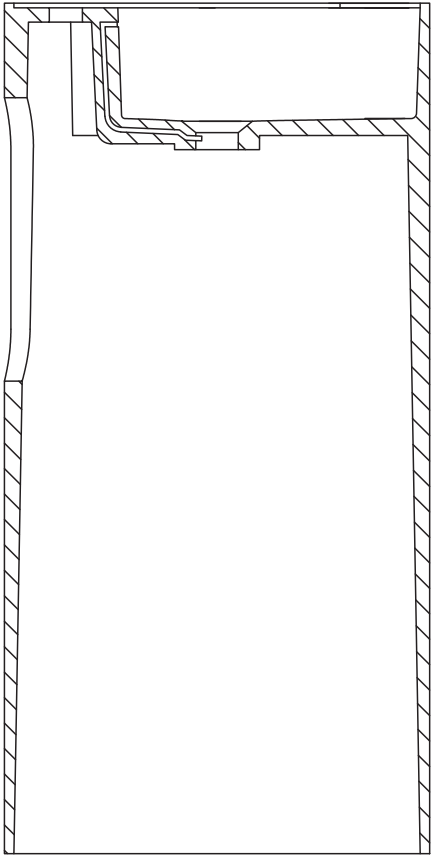
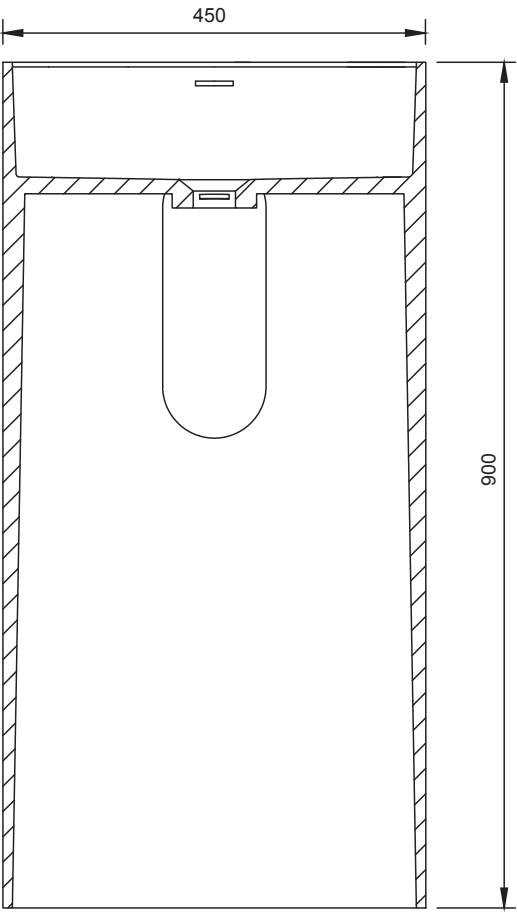
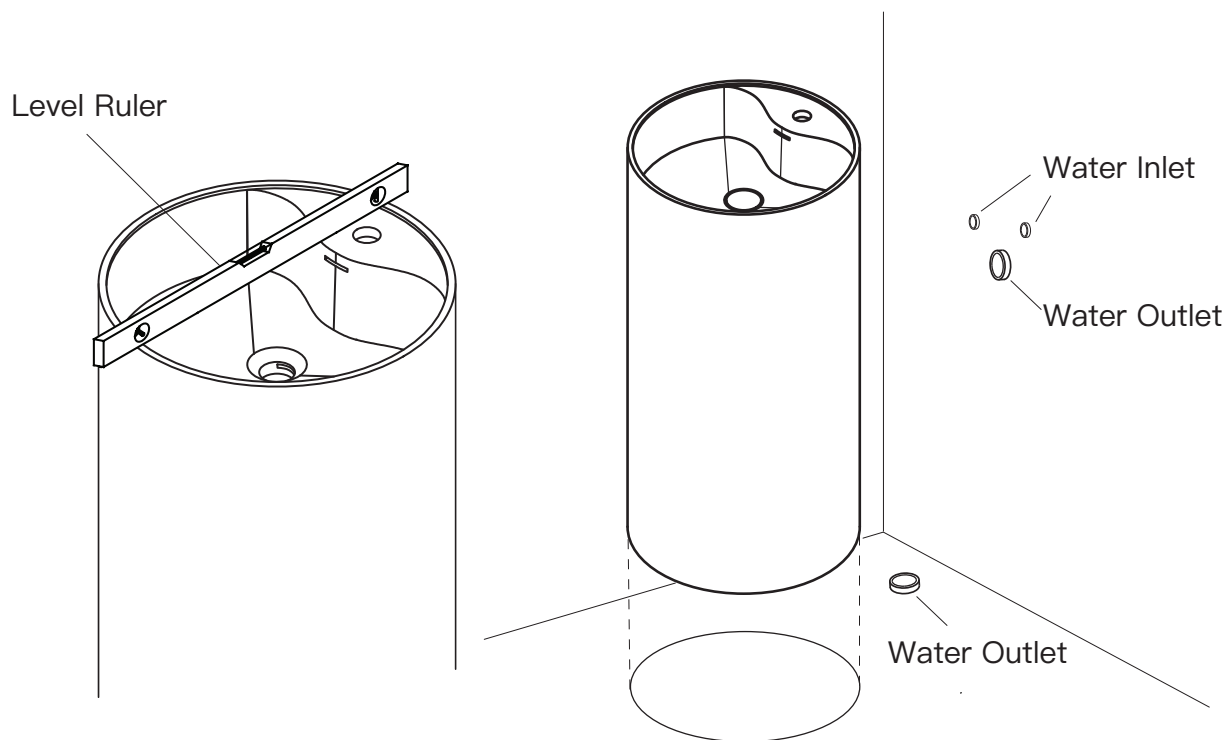

2. Install the Pop-up Drainage

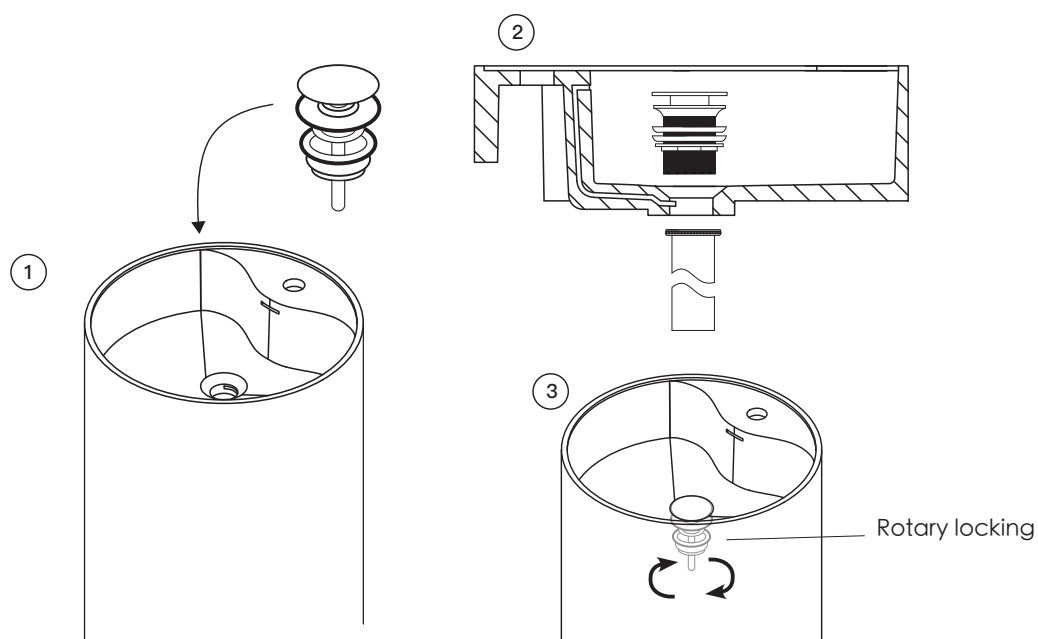

3. Connect the drain of the pedestal basin with the drain hole on the wall or ground through drain pipe.

Note: The drain hole on the wall or ground needs to be reserved.

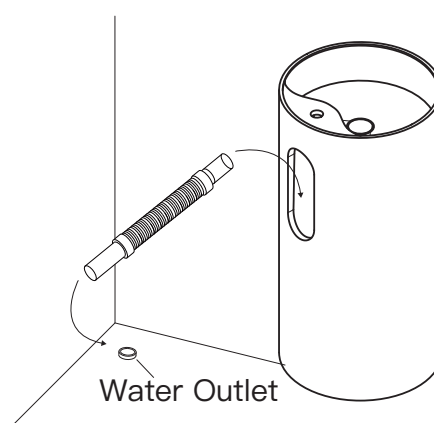
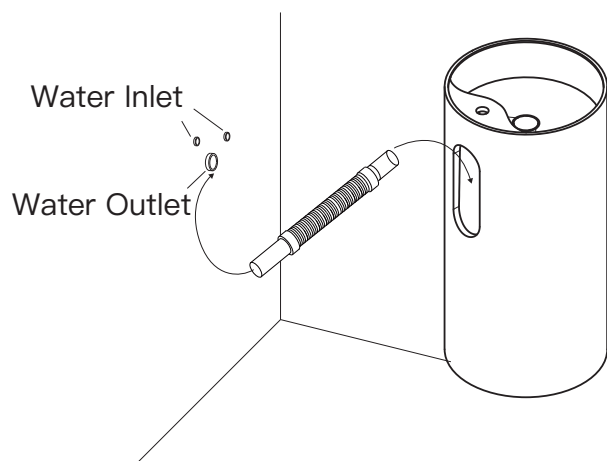

4. Install the Faucet on the basin(Should be Counter Faucet).

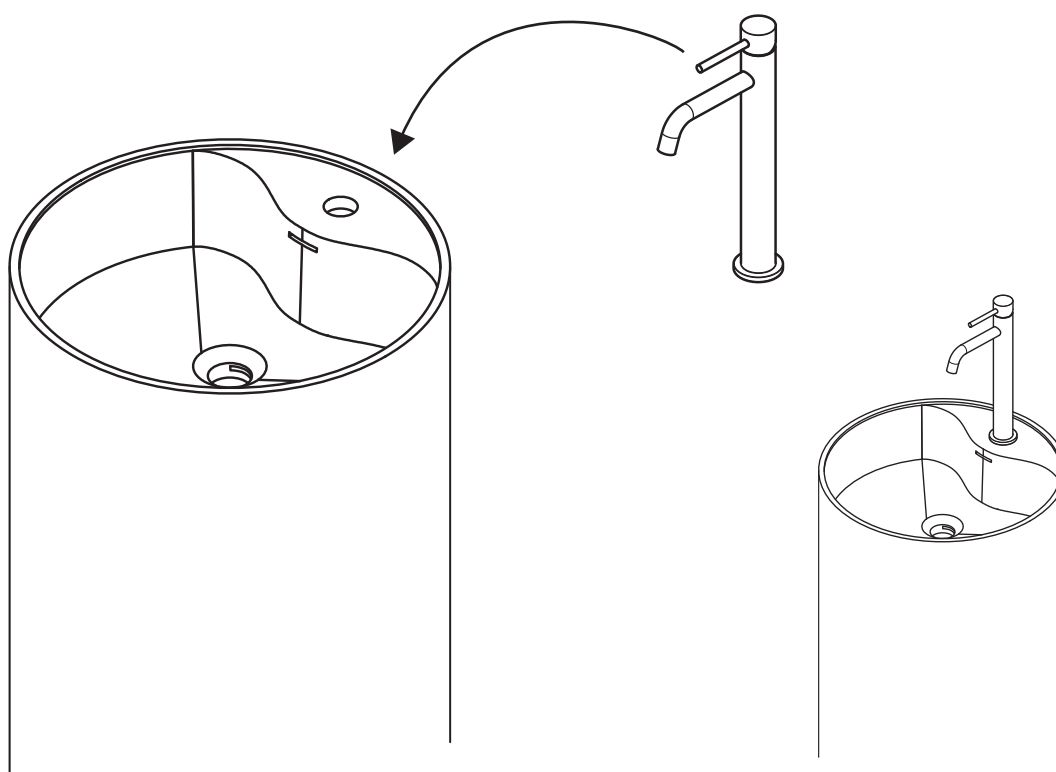

Matt Solid surface products require minimal maintenance. For every day cleaning after each use, simply wipe with a soft wet cloth to remove any surface dirt.

For tougher marks we recommend using widely available cleaning products such as liquid jiff. Occasionally you may require a mildly abrasive product to erase scratches. We have included a pad with your product if this is required.

Never use petroleum-based products when cleaning, i.e. paint thinner or other solvents, as they may damage the solid surface. (Note: Personal hygiene products and cosmetics will NOT damage the surface.)

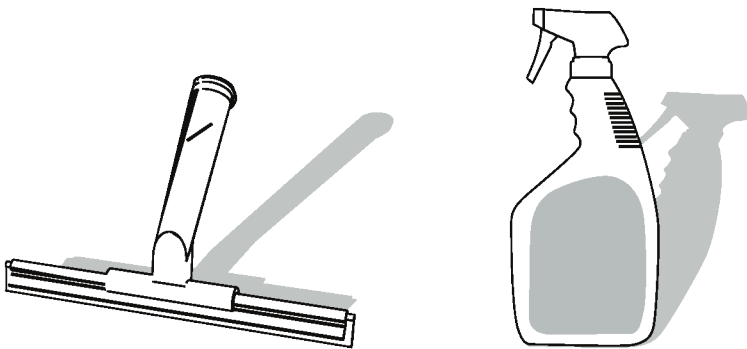

Wipe surface with a soft cloth after use. Use a mild cleaning product. For more difficult stains, use a mildly abrasive cream cleanser.



All washbasins include 1 piece of Sanding Sponge