

Thank you for purchasing this OXS product.

To receive more complete service, please follow us at [www.oxsaudio.com](http://www.oxsaudio.com)

OXS

SOUNDBAR S5 V1.0

# User Manual

BENUTZERHANDBUCH · MANUAL DE USUARIO

РУКОВОДСТВО ПОЛЬЗОВАТЕЛЯ

使用手冊 · 使用手冊 · ユーザーマニュアル · 사용설명서

制造商:深圳雷戈创新科技有限公司

地址:深圳市龙岗区园山街道荷坳社区龙岗大道8288号大运软件小镇17栋105

製造商:深圳雷戈創新科技有限公司

地址:深圳市龍崗區園山街道荷坳社區龍崗大道8288號大運軟體小鎮17棟105

Manufacturer: ShenZhen Rango Innovation Technology Co., Ltd

Address: Room 105, Building 17th, Dayun Software Town,

No. 8288 Longgang Avenue, Longgang District, Shenzhen, China 518115

Thank you for purchasing this OXS product.

To receive more complete service, please follow us at [www.oxsaudio.com](http://www.oxsaudio.com)

## ABOUT THIS MANUAL

---

The user manual has two parts: this simple paper USER MANUAL and a detailed FULL MANUAL you can download.

### 1 USER MANUAL

See this manual for product installation, components and connections.

### 2 FULL MANUAL

You can access the FULL MANUAL or download it in document format from OXS's website. (<http://www.oxsaudio.com/support>)

Design and specifications are subject to change without prior notice.

# CONTENTS

<b>WHAT'S INSIDE</b>	ENG - 04
<b>DEVICE LAYOUT</b>	ENG - 05
<b>REMOTE</b>	ENG - 07
<b>HOW TO USE</b>	ENG - 08
1.Connect Power	ENG - 08
2.General Operations	ENG - 08
3.Connect to the TV — HDMI OUT (eARC/ARC)	ENG - 10
4.Connect to devices with HDMI cable — HDMI IN	ENG - 11
5.Connect to devices with OPT cable	ENG - 12
6.Connect to devices with AUX cable	ENG - 13
7.Connect to the USB audio	ENG - 14
8.Connect to Bluetooth	ENG - 15
<b>WALL MOUNTING GUIDE</b>	ENG - 16



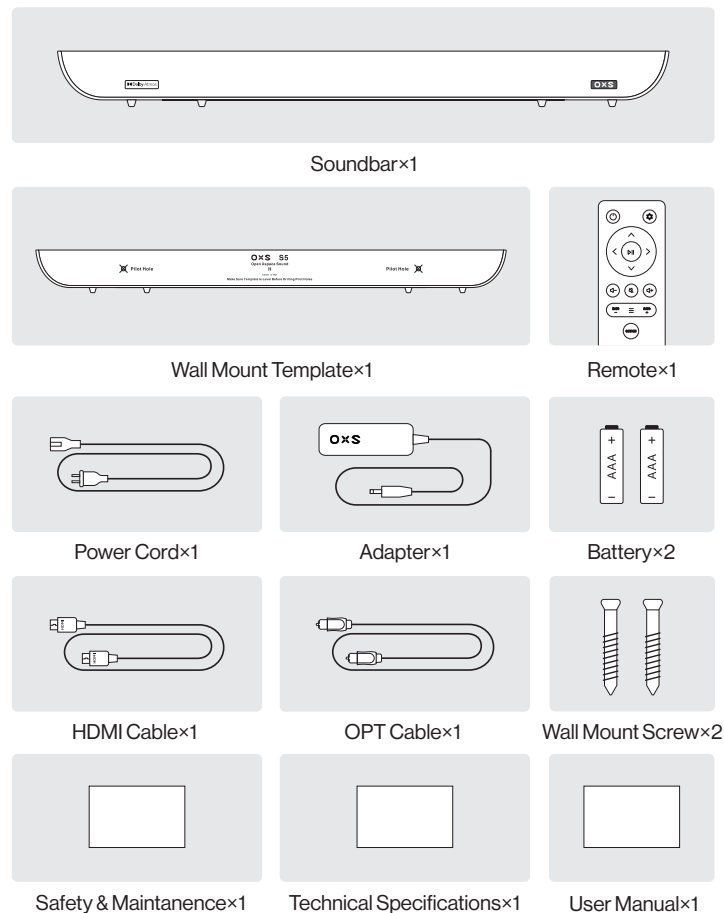

# WHAT'S INSIDE

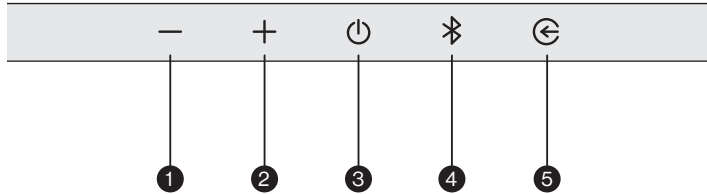

## DEVICE LAYOUT







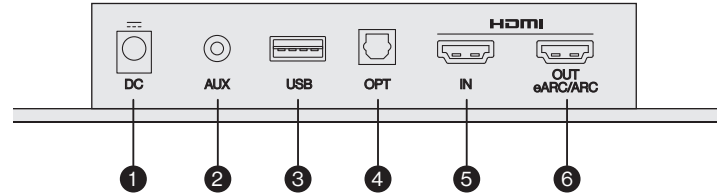
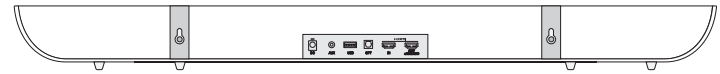

### Touch Buttons

1	Volume down 	Adjust the volume.
2	Volume up 	
3	Standby 	In standby mode, press the standby button to turn on speaker system.
4	Bluetooth 	Switch to Bluetooth source, or Bluetooth pairing.
5	Audio source selection 	Switch the audio input source by short press. TV → HDMI → OPT → USB → BT → AUX



### Connection Ports

1	DC 	DC power port
2	AUX 	AUX audio input
3	USB 	USB audio (The USB interface is only used for data transmission.)
4	OPT 	OPT audio input
5	HDMI IN 	Connect HDMI input
6	HDMI OUT (eARC/ARC) 	Connect HDMI (eARC/ARC) of TV

# REMOTE

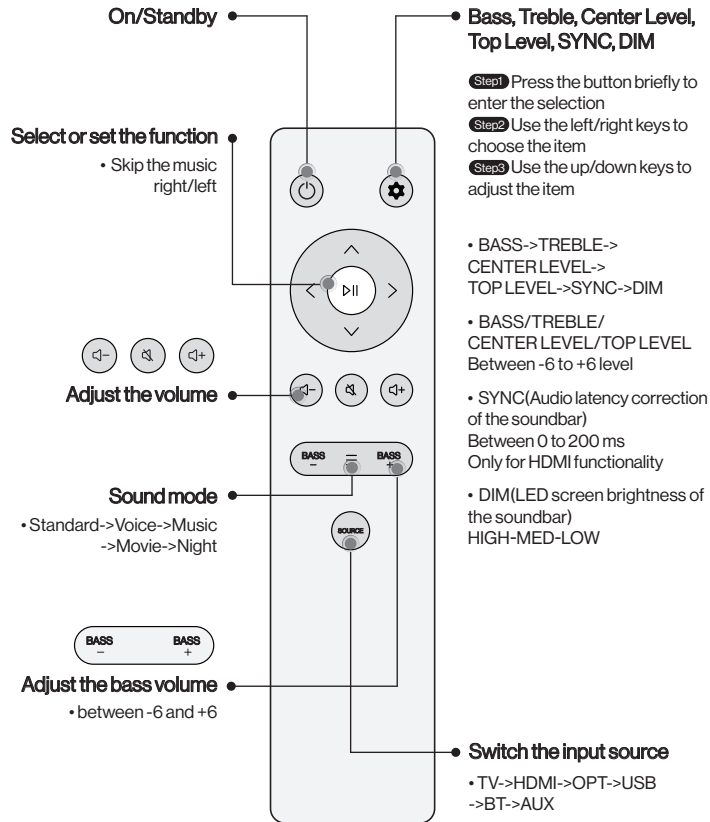

# HOW TO USE

## Connect Power

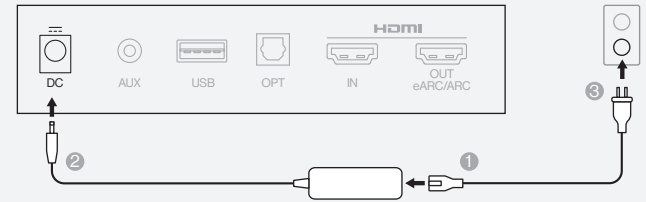

## General Operations

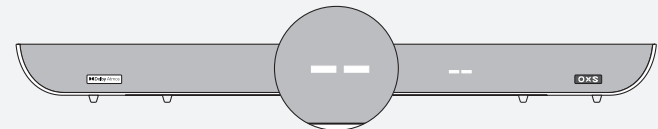

1 After connecting the power, the device enters standby mode.

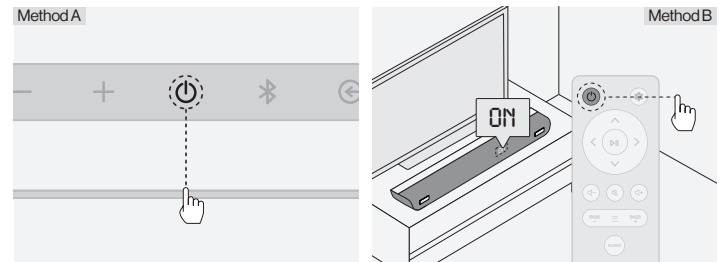

2 Power on by a short press of the button.

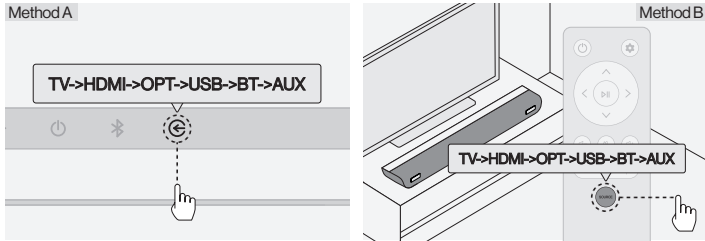

③ Switch the correct input source.

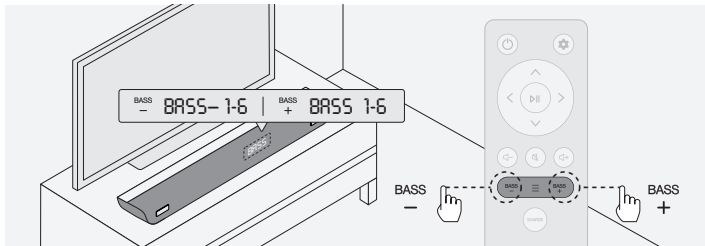

④ Adjust the audio effects or bass level.

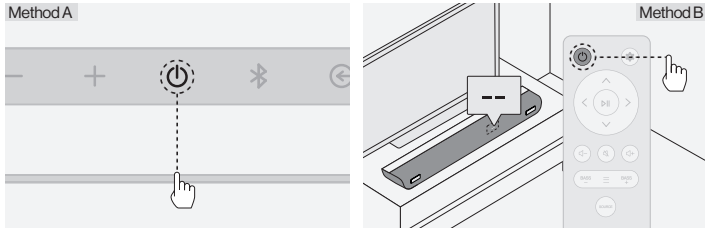

In AUX /OPT/ TV/HDMI /BT mode, if there is no audio signal for 15 minutes, the soundbar will automatically enter the standby state.

### Connect to the TV-HDMI OUT (eARC/ARC)

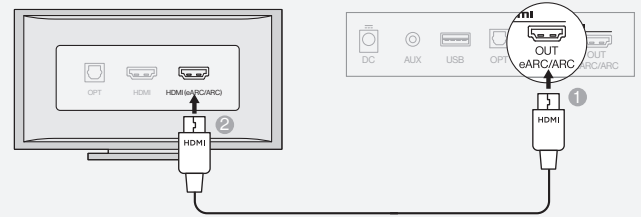

① Connecting through HDMI.

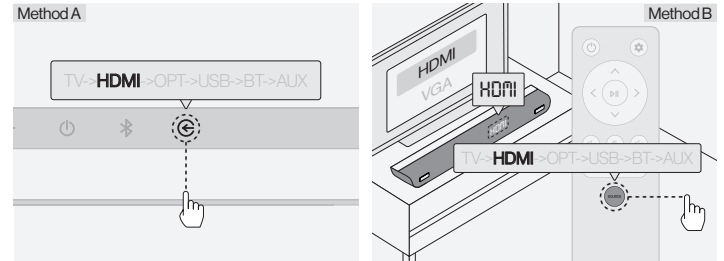

② Select "TV" mode.

## Connect to devices with HDMI cable-HDMI IN

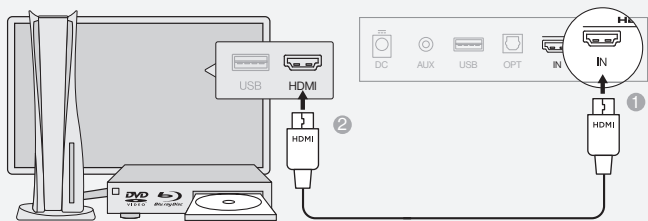

① Connecting through HDMI.

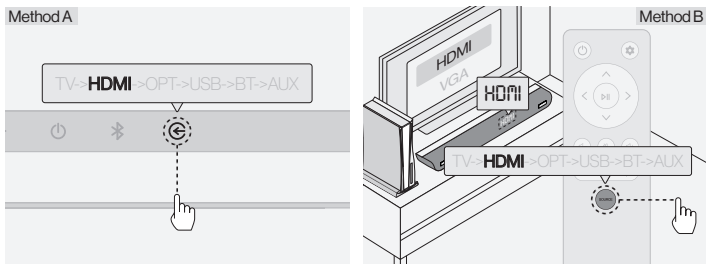

② Select "HDMI" mode.

## Connect to devices with OPT cable

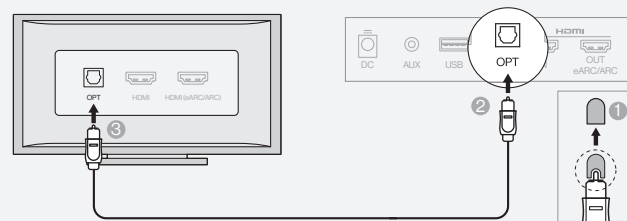

① Connect devices and the soundbar using the optical cable.

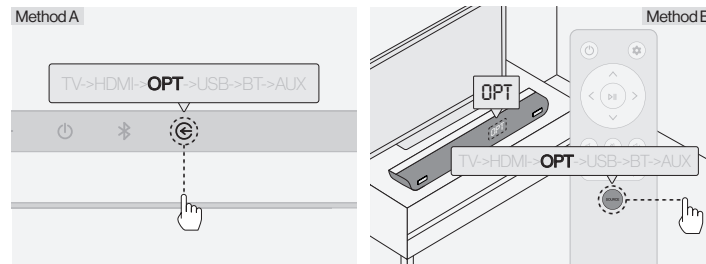

② Select "OPT" mode.

## Connect to devices with AUX cable

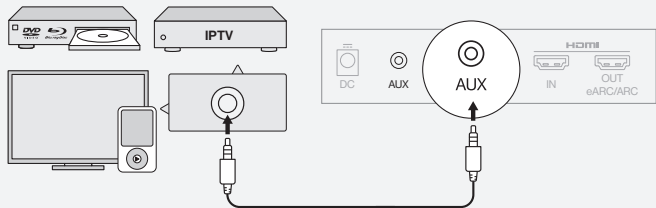

- 1 Connect devices and the soundbar using the TV cable.

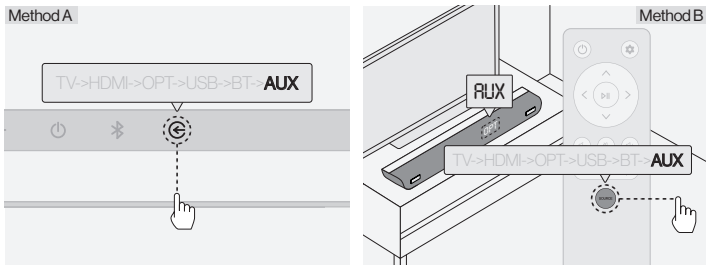

- 2 Select "AUX" mode.

## Connect to the USB audio

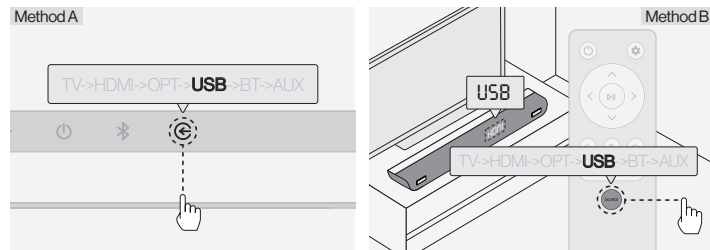

- 1 Select "USB" mode.

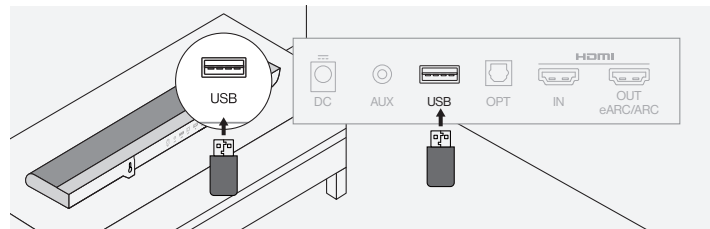

- 2 Connect the USB drive with the soundbar.

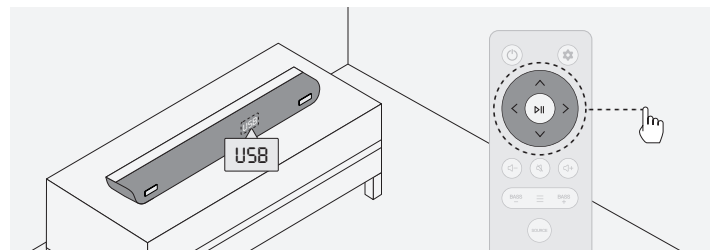

- 3 Control more functions with the remote.



## Connect to Bluetooth

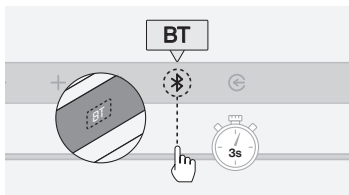

- 1 Switch to 'BT' mode, press and hold the  button for 3 seconds to enter pairing.

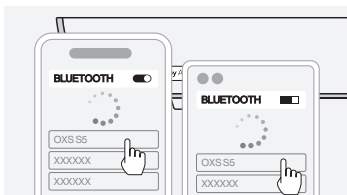

- 2 Select Bluetooth mode on your device. Select "OXS S5" on the device screen.

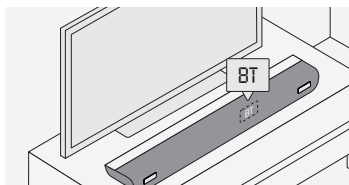

- 3 Once the connection is successful, the "BT" indicator on the soundbar will remain steady.

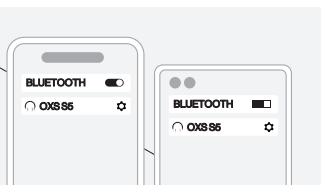

## WALL MOUNTING GUIDE

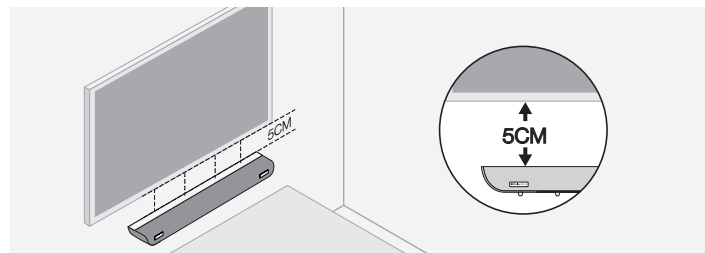

- 1 If the TV is wall-mounted, place the soundbar at least 5 cm below the TV.

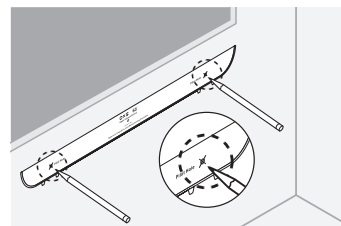

- 2 Mark the drilling positions using the wall mount template.

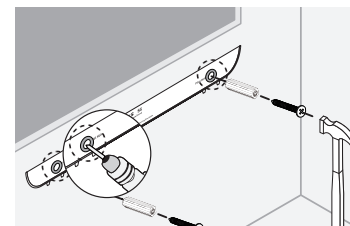

- 3 Drill holes and install the wall mount expansion screws.

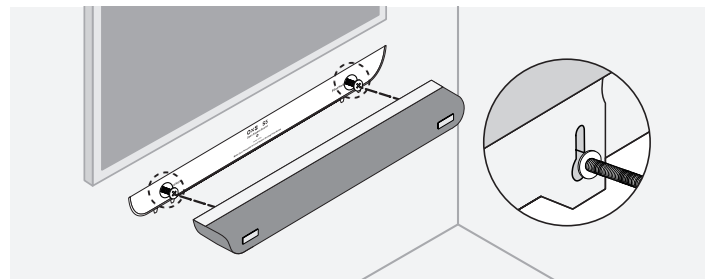

- 4 Hang the soundbar on the wall mount screws.

---

## ÜBER DIESES HANDBUCH

---

Das Benutzerhandbuch besteht aus zwei Teilen: diesem einfachen Papierbenutzerhandbuch und einem detaillierten VOLLSTÄNDIGEN HANDBUCH, das Sie herunterladen können.

### 1 BENUTZERHANDBUCH

Lesen Sie dieses Handbuch für die Produktinstallation, Komponenten und Verbindungen.

### 2 VOLLSTÄNDIGES HANDBUCH

Sie können auf das VOLLSTÄNDIGE HANDBUCH zugreifen oder es im Dokumentformat von der Website von OXS herunterladen.  
(<http://www.oxsaudio.com/support>)

Design und Spezifikationen können ohne vorherige Ankündigung geändert werden.

If you have any questions, please contact us at: [service@oxsaudio.com](mailto:service@oxsaudio.com)  
We will respond within 24 hours.

**Find more information on: [www.oxsaudio.com](http://www.oxsaudio.com)**

# INHALTSVERZEICHNIS

<b>WAS IST ENTHALTEN</b>	DE - 04
<b>GERÄTEAUFBAU</b>	DE - 05
<b>FERNBEDIENUNG</b>	DE - 07
<b>WIE ZU VERWENDEN</b>	DE - 08
1.Strom anschließen	DE - 08
2.Allgemeine Bedienung	DE - 08
3.Mit dem Fernseher verbinden — HDMI OUT (eARC/ARC)	DE - 10
4.Mit HDMI-Kabel an Geräte anschließen — HDMI IN	DE - 11
5.Mit OPT-Kabel an Geräte anschließen	DE - 12
6.Mit AUX-Kabel an Geräte anschließen	DE - 13
7.USB-Audio anschließen	DE - 14
8.Mit Bluetooth verbinden	DE - 15
<b>ANLEITUNG ZUR WANDMONTAGE</b>	DE - 16

# WAS IST ENTHALTEN

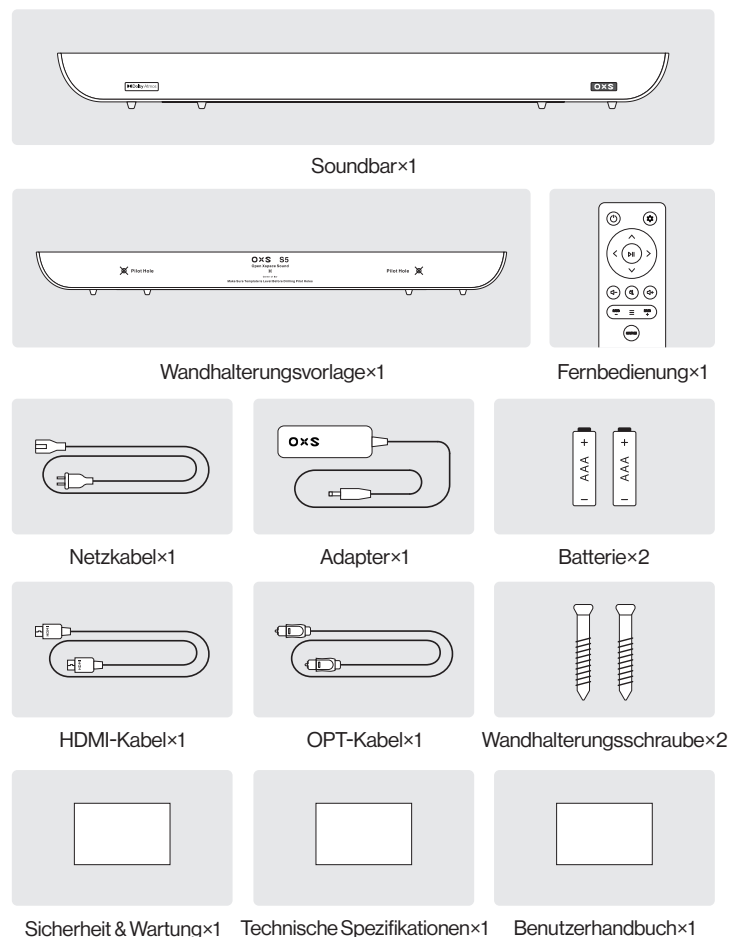

# GERÄTEAUFBAU

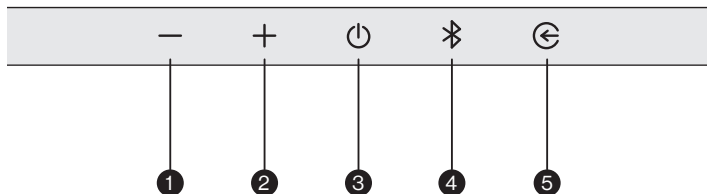
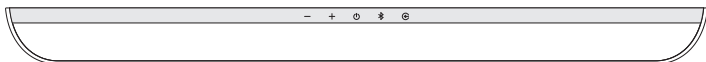

## Berührungsempfindliche Tasten

1	Lautstärke verringern		Die Lautstärke einstellen.
2	Lautstärke erhöhen		
3	Standby		Im Standby-Modus drücken Sie die Standby-Taste, um das Lautsprechersystem einzuschalten.
4	Bluetooth		Auf Bluetooth-Quelle umschalten oder Bluetooth-Pairing starten
5	Audioquelle-Auswahl		Durch kurzes Drücken die Audioquelle wechseln. TV → HDMI → OPT → USB → BT → AUX

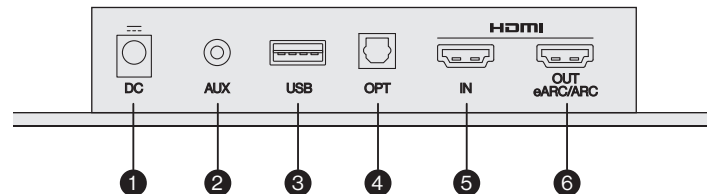

## Anschlussports

1	DC		DC-Stromanschluss
2	AUX		AUX-Audioeingang
3	USB		USB-Audio (Der USB-Anschluss dient nur zur Datenübertragung.)
4	OPT		OPT-Audioeingang
5	HDMI IN		HDMI-Eingang verbinden
6	HDMI OUT (eARC/ARC)		TV HDMI (eARC/ARC) anschließen

# FERNBEDIENUNG

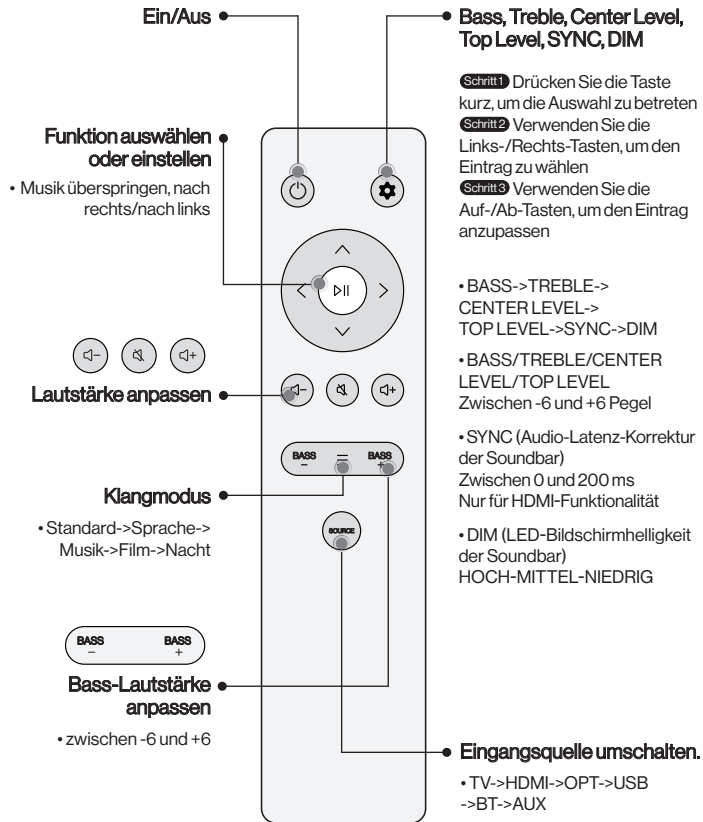

# WIE ZU VERWENDEN

## Strom anschließen

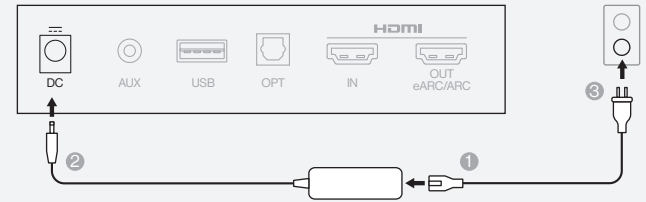

## Allgemeine Bedienung

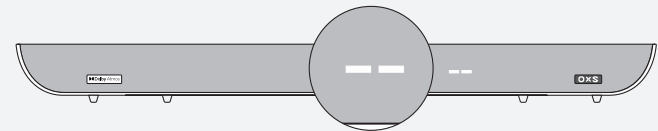

1 Nach dem Anschließen der Stromversorgung wechselt das Gerät in den Standby-Modus.

### Methode A

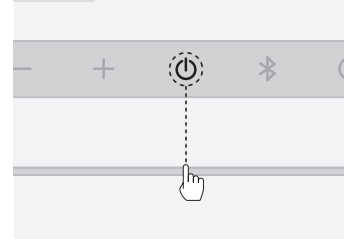

### Methode B

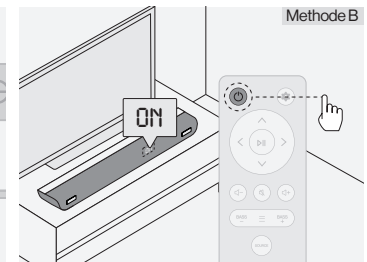

2 Das Gerät durch kurzes Drücken der Taste einschalten.

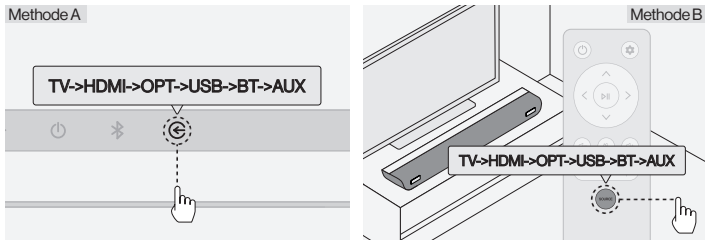

3 Wählen Sie die richtige Eingangsquelle aus

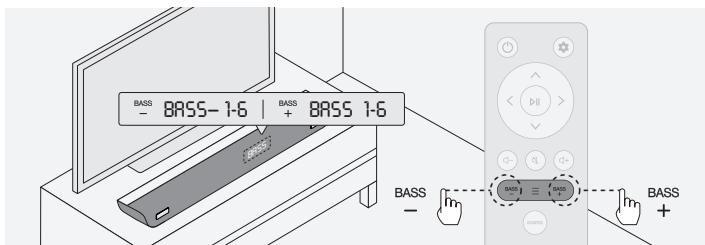

4 Passen Sie die Audioeffekte oder den Basspegel an.

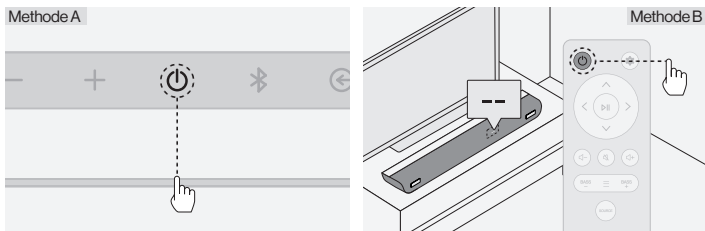

5 Durch kurzes Drücken der Taste ausschalten.

Im AUX/OPT/TV/HDMI/BT-Modus wechselt die Soundbar nach 15 Minuten ohne Audiosignal automatisch in den Standby-Modus.

## Mit dem Fernseher verbinden



1 Verbindung über HDMI herstellen.

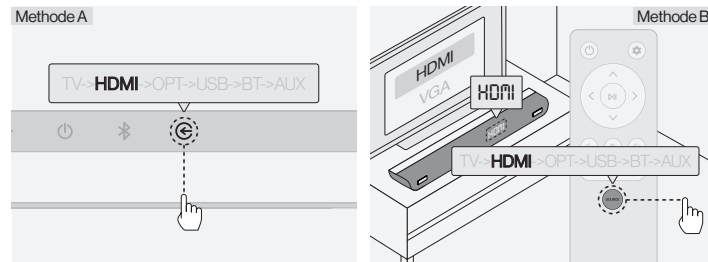

2 Wählen Sie den "TV"-Modus.

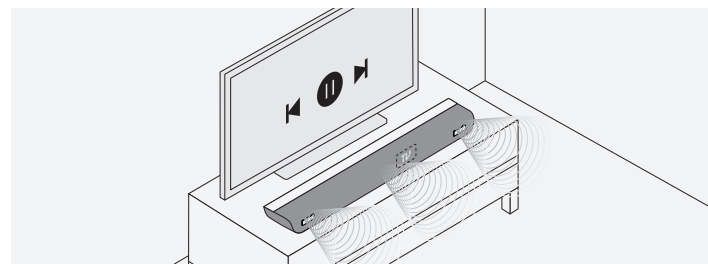

## Mit HDMI-Kabel an Geräte anschließen

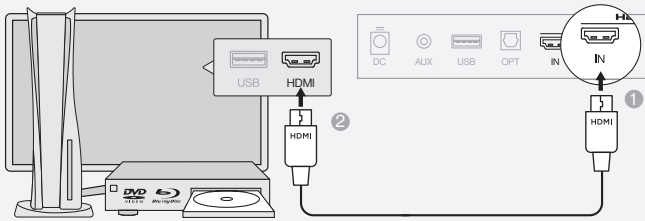

1 Verbindung über HDMI.

Methode A

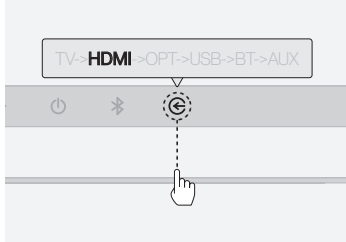

Methode B

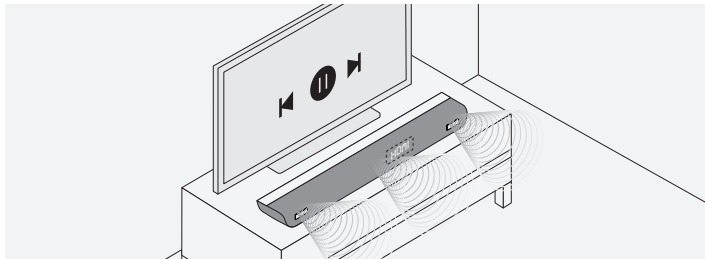
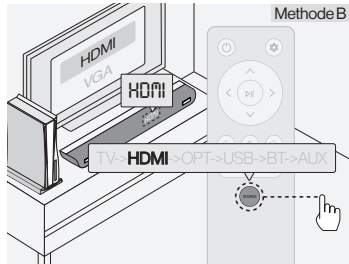

2 Wählen Sie den "HDMI"-Modus.

## Mit OPT-Kabel an Geräte anschließen

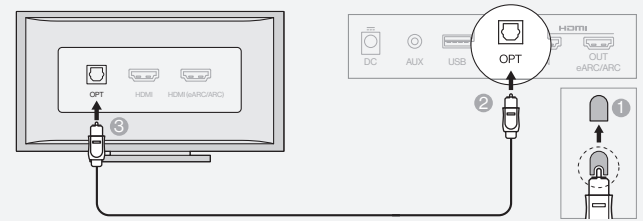

1 Verbinden Sie Geräte und die Soundbar mit dem optischen Kabel.

Methode A

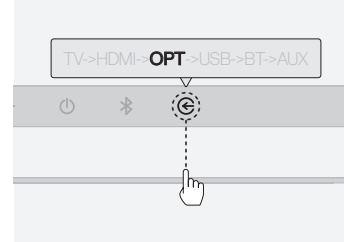

Methode B

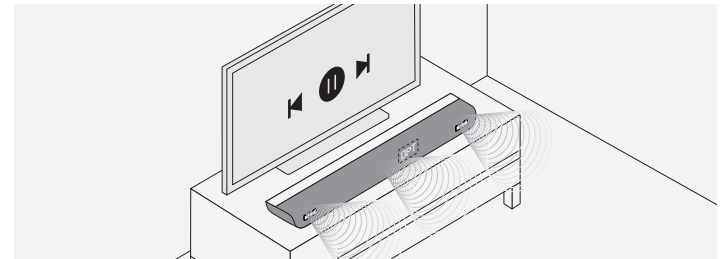
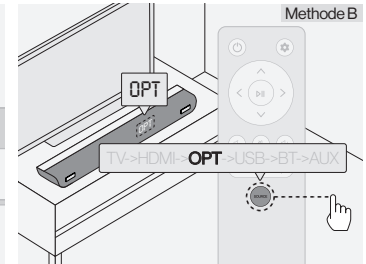

2 Wählen Sie den "OPT"-Modus.

## Mit AUX-Kabel an Geräte anschließen

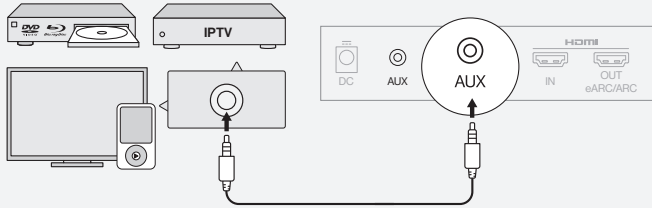

- 1 Verbinden Sie Geräte und die Soundbar mit dem AUX-Kabel.

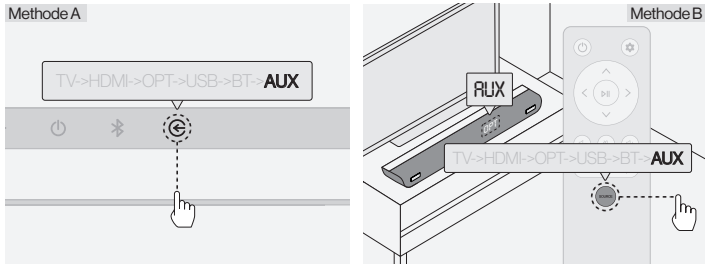

- 2 Wählen Sie den "AUX"-Modus.

## USB-Audio anschließen

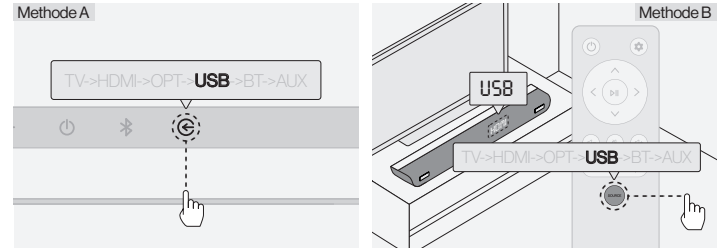

- 1 Wählen Sie den "USB"-Modus.

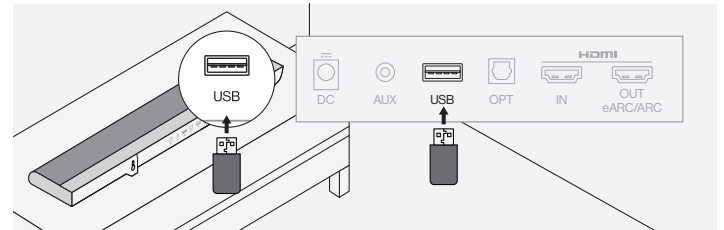

- 2 Verbinden Sie den USB-Stick mit der Soundbar.

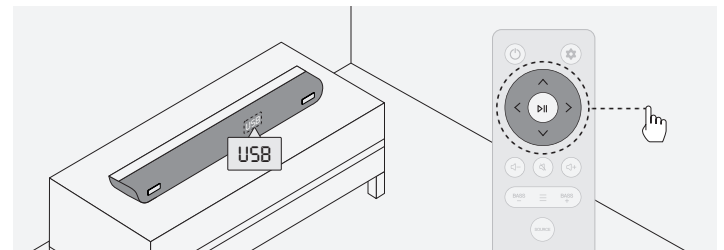

- 3 Steuern Sie weitere Funktionen mit der Fernbedienung.



## Mit Bluetooth verbinden



- 1 Wechseln Sie in den "BT"-Modus, drücken und halten Sie die "BT"-Taste 3 Sekunden lang, um in den Pairing-Modus zu gelangen.
- 2 Wählen Sie den Bluetooth-Modus auf Ihrem Gerät. Wählen Sie "OXS S5" auf dem Bildschirm Ihres Geräts aus.

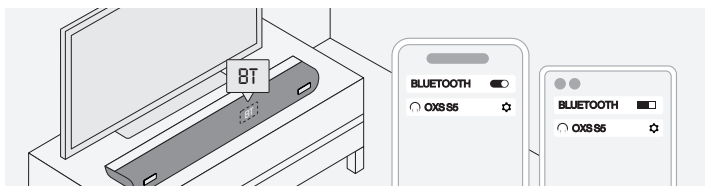

- 3 Sobald die Verbindung erfolgreich hergestellt wurde, bleibt die "BT"-Anzeige auf der Soundbar stabil.

## ANLEITUNG ZUR WANDMONTAGE

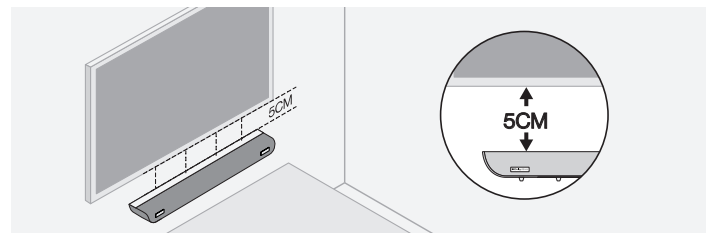

- 1 Wenn der Fernseher an der Wand montiert ist, platzieren Sie die Soundbar mindestens 5 cm unterhalb des Fernsehers.

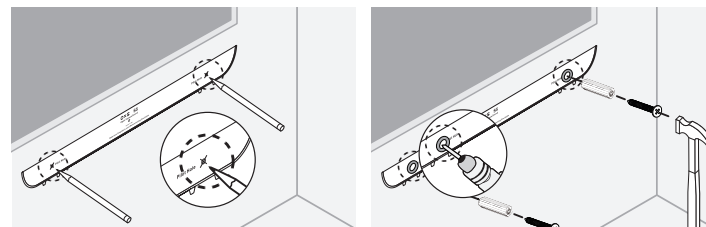

- 2 Markieren Sie die Bohrpositionen mit der Wandhalterungsvorlage.
- 3 Bohren Sie Löcher und installieren Sie die Wandhalterungsdübel.

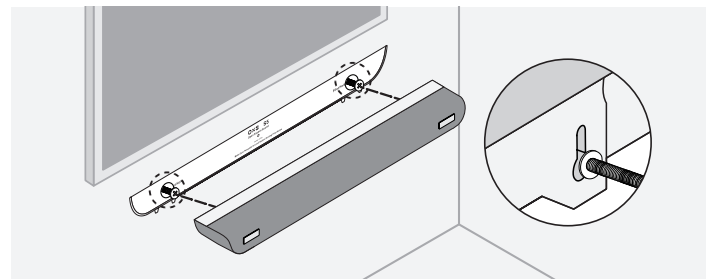

- 4 Hängen Sie den Soundbar an die Wandhalterungsschrauben.

---

## SOBRE ESTE MANUAL

---

El manual de usuario consta de dos partes: este sencillo MANUAL DE USUARIO en papel y un detallado MANUAL COMPLETO que puedes descargar.

### 1 MANUAL DE USUARIO

Consulta este manual para la instalación del producto, componentes y conexiones.

### 2 MANUAL COMPLETO

Puedes acceder al MANUAL COMPLETO o descargarlo en formato de documento desde la página web de OXS.

(<http://www.oxsaudio.com/support>)

El diseño y las especificaciones están sujetos a cambios sin previo aviso.

Bei Fragen kontaktieren Sie uns bitte unter: [service@oxsaudio.com](mailto:service@oxsaudio.com)

Wir werden innerhalb von 24 Stunden antworten.

**Weitere Informationen finden Sie unter: [www.oxsaudio.com](http://www.oxsaudio.com)**

# CONTENIDO

QUÉ CONTIENE ESP - 04

DISEÑO DEL DISPOSITIVO ESP - 05

CONTROL REMOTO ESP - 07

CÓMO USAR ESP - 08

1.Conectar la alimentación ESP - 08

2.Operaciones generales ESP - 08

3.Conectar al televisor —HDMI OUT (eARC/ARC) ESP - 10

4.Conectar a dispositivos via el cable HDMI— HDMI IN ESP - 11

5.Conectar a dispositivos via el cable OPT ESP - 12

6.Conectar a dispositivos via el cable AUX ESP - 13

7.Conectar al audio USB ESP - 14

8.Conectar por Bluetooth ESP - 15

GUÍA DE MONTAJE EN PARED ESP - 16

# QUÉ CONTIENE

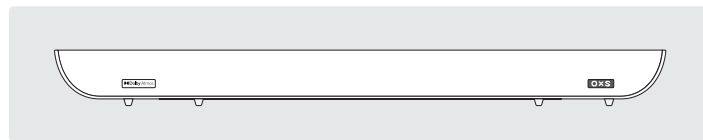

Soundbar×1

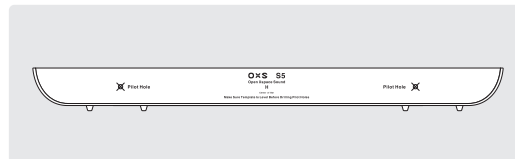

Plantilla de montaje en pared×1

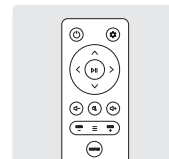

Control remoto×1

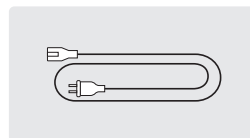

Cable de alimentación×1

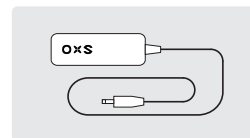

Adaptador×1



Batería×2

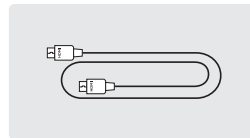

Cable HDMI×1

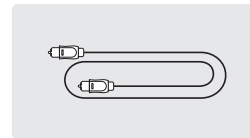

Cable OPT×1

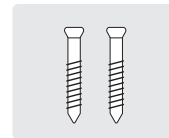

Tornillos para montaje en pared×2



Seguridad y mantenimiento×1



Especificaciones técnicas×1





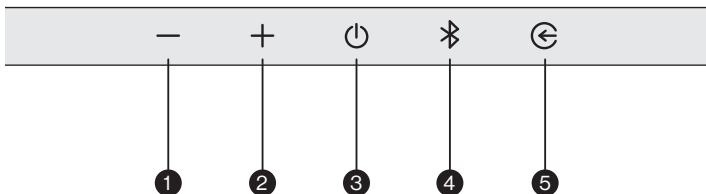

Manual del usuario×1

## DISEÑO DEL DISPOSITIVO







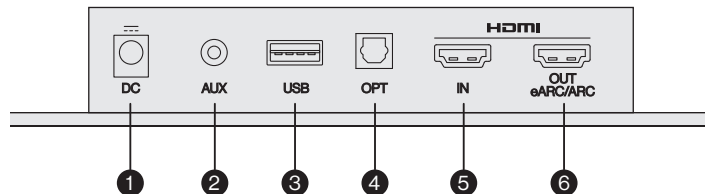

### Botones táctiles

1	Bajar volumen 	Ajustar el volumen.
2	Subir volumen 	
3	Standby 	En modo de espera, presiona el botón Standby para encender el sistema de altavoces.
4	Bluetooth 	Cambiar a la fuente Bluetooth o emparejar con Bluetooth.
5	Selección de fuente de audio 	Cambiar la fuente de entrada de audio mediante una pulsación breve. TV → HDMI → OPT → USB → BT → AUX



### Puertos de conexión

1	DC 	Puerto de alimentación DC
2	AUX 	Entrada de audio AUX
3	USB 	Audio USB (La interfaz USB solo se utiliza para la transmisión de datos.)
4	OPT 	Entrada de audio OPT
5	HDMI IN 	Conectar entrada HDMI
6	HDMI OUT (eARC/ARC) 	Conectar HDMI (eARC/ARC) del televisor

# CONTROL REMOTO

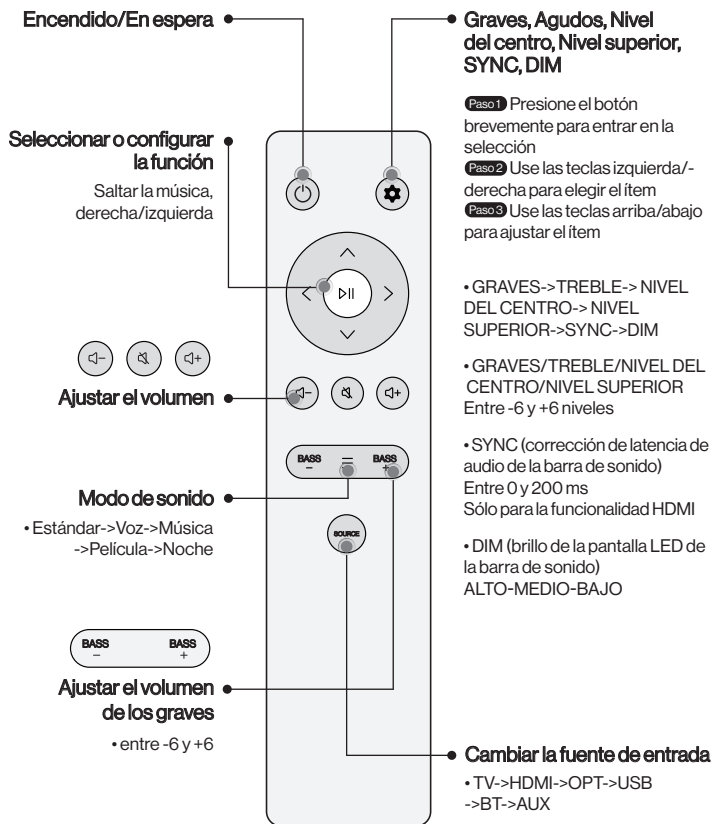

# CÓMO USAR

## Conectar la alimentación

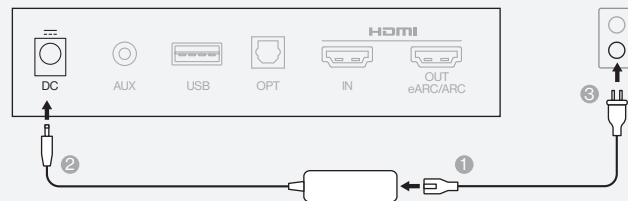

## Operaciones generales

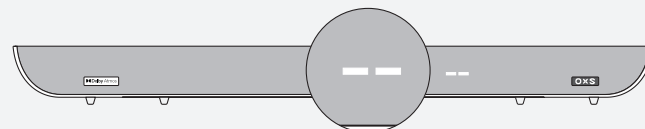

1 Después de conectar la alimentación, el dispositivo entra en modo de espera.

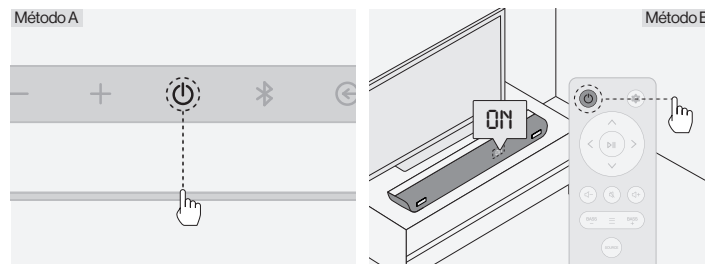

2 Presione brevemente el botón para encender.

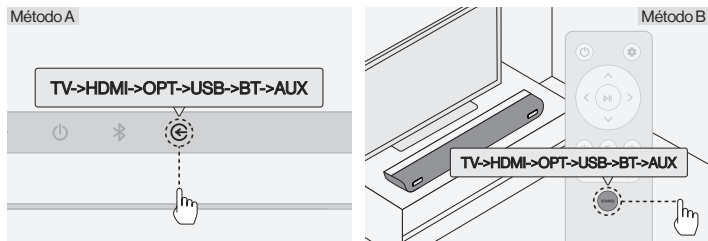

3 Cambiar la fuente de entrada correcta

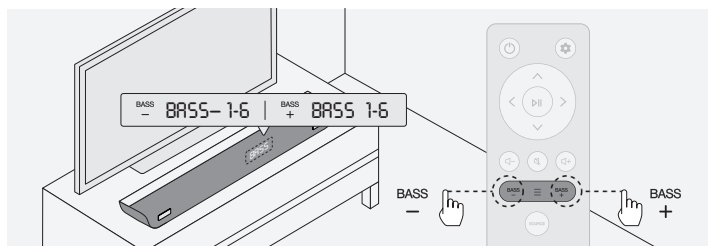

4 Ajustar los efectos de audio o el nivel de graves.

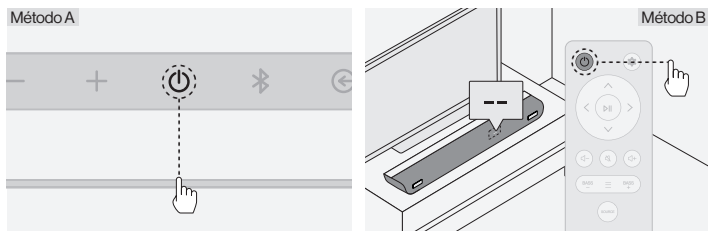

5 Apagar presionando brevemente el botón.

En el modo AUX/OPT/TV/HDMI/BT, si no hay señal de audio durante 15 minutos, la barra de sonido entrará automáticamente en modo de espera.

## Conectar al televisor

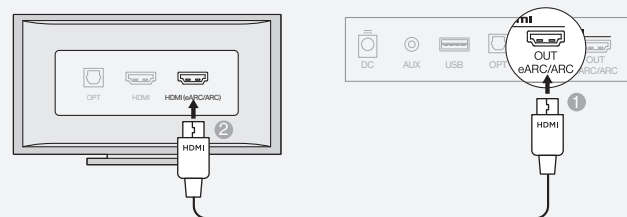

1 Conexión a través de HDMI.

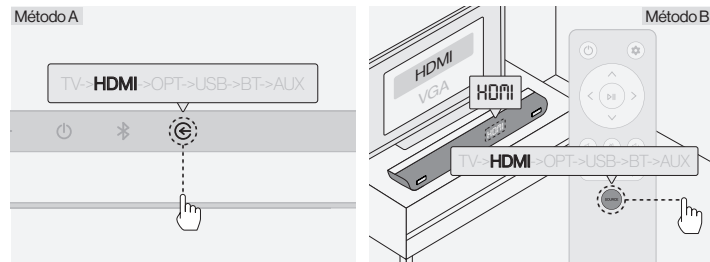

2 Seleccione el modo "TV".

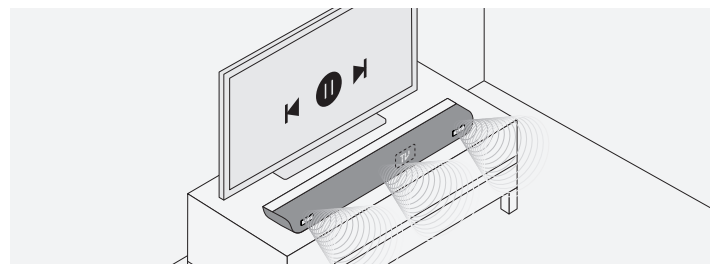

## Conectar a dispositivos via el cable HDMI

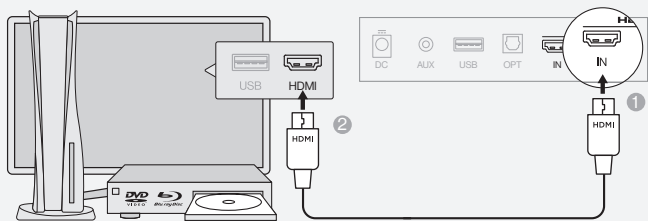

1 Conexión a través de HDMI.

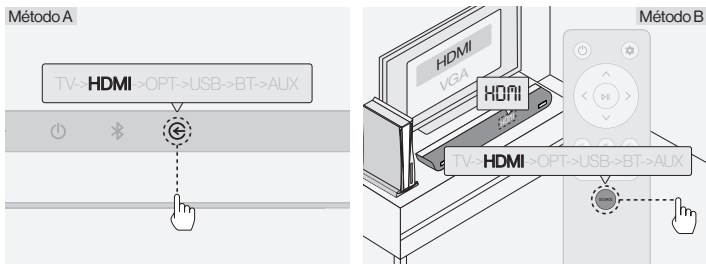

2 Seleccione el modo "HDMI".

## Conectar a dispositivos via el cable OPT



1 Conecte los dispositivos y soundbar utilizando el cable óptico.

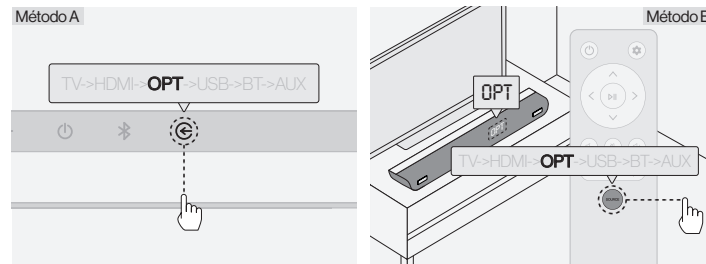

2 Seleccione el modo "OPT".

## Conectar a dispositivos via el cable AUX

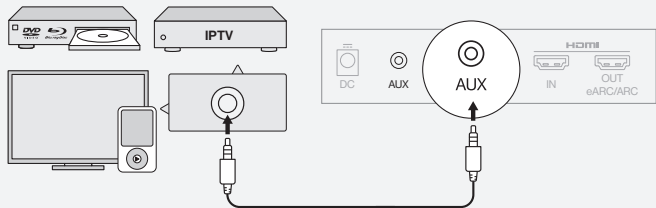

- 1 Conecte los dispositivos y soundbar utilizando el cable AUX.

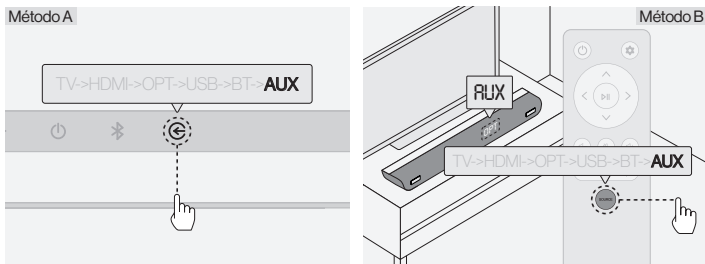

- 2 Seleccione el modo "AUX".

## Conectar al audio USB

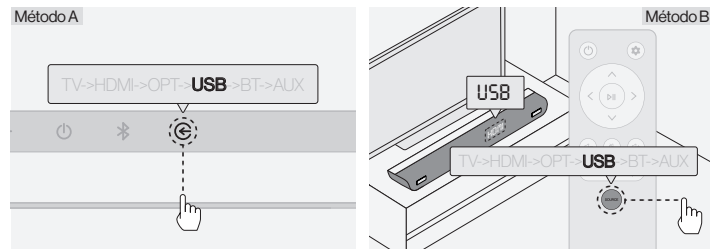

- 1 Seleccione el modo "USB".

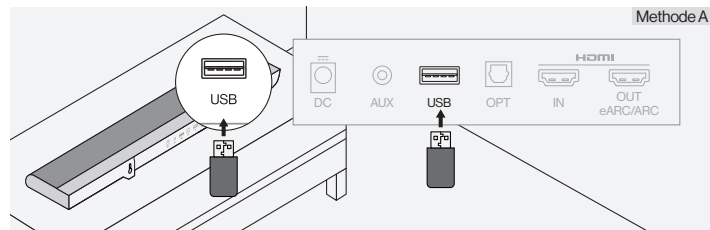

- 2 Conecte la unidad USB a soundbar.

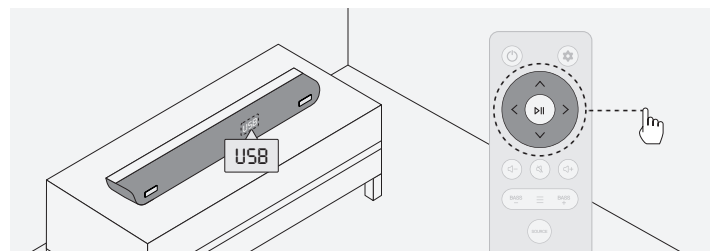

- 3 Controle más funciones con el control remoto.



## Conectar por Bluetooth



- 1 Cambie al modo "BT", mantenga presionado el botón "BT" durante 3 segundos para entrar en el modo de emparejamiento.
- 2 Seleccione el modo Bluetooth en su dispositivo. Seleccione "OXS S5" en la pantalla del dispositivo.

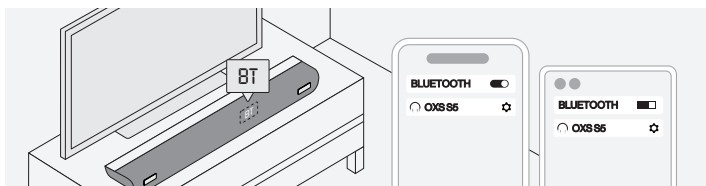

- 3 Una vez que la conexión sea exitosa, el indicador "BT" en soundbar permanecerá estable.

## GUÍA DE MONTAJE EN PARED

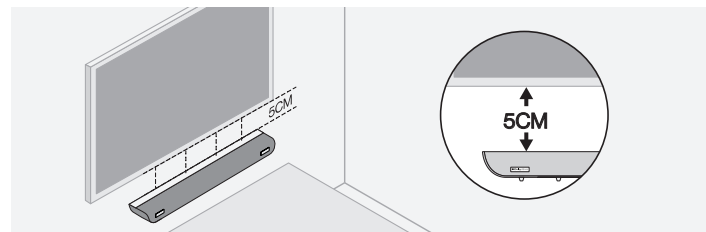

- 1 Si el televisor está montado en la pared, coloque soundbar al menos 5 cm por debajo del televisor.

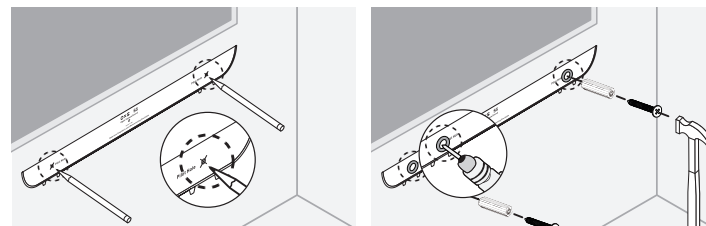

- 2 Marque las posiciones de perforación utilizando la plantilla de montaje en la pared.
- 3 Perfore agujeros e instale los tornillos de expansión del soporte de pared.

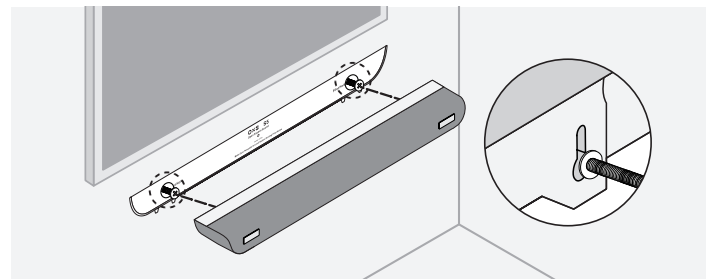

- 4 Cuelgue soundbar en los tornillos del soporte de pared.

## ОБ ЭТОМ РУКОВОДСТВЕ

Руководство пользователя состоит из двух частей: данного простого БУМАЖНОГО РУКОВОДСТВА ПОЛЬЗОВАТЕЛЯ и подробного ПОЛНОГО РУКОВОДСТВА, которое можно скачать.

### ❶ БУМАЖНОЕ РУКОВОДСТВО ПОЛЬЗОВАТЕЛЯ

Ознакомьтесь с этим руководством для установки продукта, компонентов и подключений.

### ❷ ПОЛНОЕ РУКОВОДСТВО

Вы можете получить доступ к ПОЛНОМУ РУКОВОДСТВУ или загрузить его в формате документа с веб-сайта OXS.  
(<http://www.oxsaudio.com/support>)

Дизайн и технические характеристики могут быть изменены без предварительного уведомления.

Si tiene alguna pregunta, contáctenos en: [service@oxsaudio.com](mailto:service@oxsaudio.com)  
Responderemos en un plazo de 24 horas.

Encuentre más información en: [www.oxsaudio.com](http://www.oxsaudio.com)

# СОДЕРЖАНИЕ

ЧТО ВНУТРИ	RU - 04
МАКЕТ УСТРОЙСТВА	RU - 05
ПУЛЬТ ДИСТАНЦИОННОГО УПРАВЛЕНИЯ	RU - 07
КАК ИСПОЛЬЗОВАТЬ	RU - 08
1.Подключить питание	RU - 08
2.Общие операции	RU - 08
3.Подключение к телевизору — HDMI OUT (eARC/ARC)	RU - 10
4.Подключение устройств с помощью HDMI-кабеля — HDMI IN	RU - 11
5.Подключение устройств с помощью оптического кабеля	RU - 12
6.Подключение устройств с помощью AUX-кабеля	RU - 13
7.Подключение USB-аудио	RU - 14
8.Подключение по Bluetooth	RU - 15
РУКОВОДСТВО ПО НАСТЕННОМУ МОНТАЖУ	RU - 16

# ЧТО ВНУТРИ

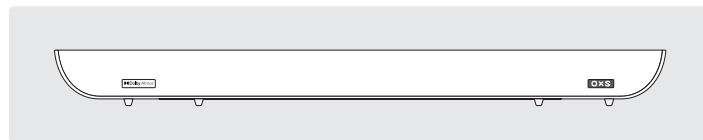

Звуковая панель×1



Шаблон для крепления на стену×1

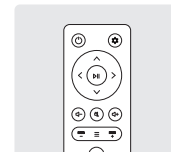

Пульт дистанционного управления×1

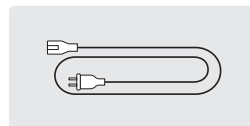

Сетевой шнур×1

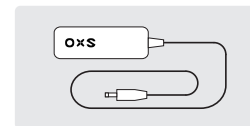

Адаптер×1

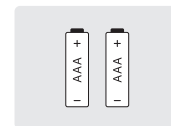

Батарея×2

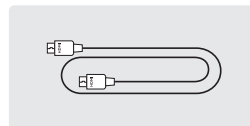

HDMI-кабель×1

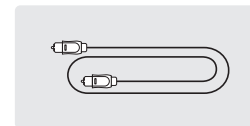

Оптический кабель×1

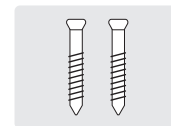

Винты для крепления на стену×2



Безопасность и обслуживание×1



Технические характеристики×1



Руководство пользователя×1

# МАКЕТ УСТРОЙСТВА

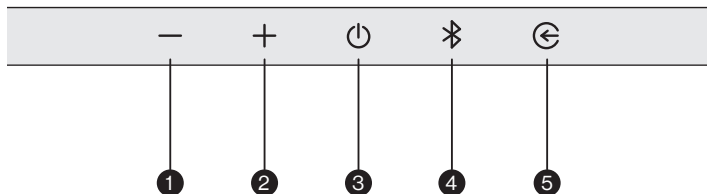
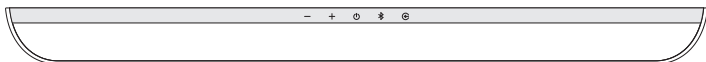

Сенсорные кнопки		
1	Выбор источника аудио	
2	Увеличить громкость	
3	Ожидание	
4	Bluetooth	
5	входного аудио источника	
		<p>Регулировка громкости.</p> <p>В режиме ожидания нажмите кнопку "Ожидание", чтобы включить звуковую систему.</p> <p>Переключение на источник Bluetooth или запуск сопряжения Bluetooth.</p> <p>Краткое нажатие для переключения входного аудио источника. TV → HDMI → OPT → USB → BT → AUX</p>

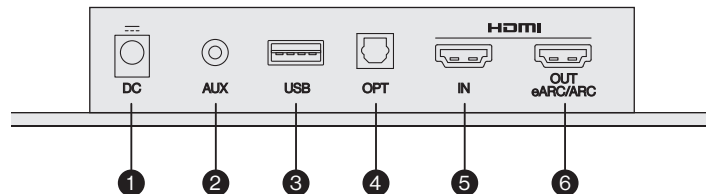

Порты подключения			
1	DC		Порт питания DC
2	AUX		Аудиовход AUX
3	USB		Аудиовход USB (Интерфейс USB используется только для передачи данных.)
4	OPT		Оптический аудиовход
5	HDMI IN		Подключение входа HDMI
6	HDMI OUT (eARC/ARC)		Подключение HDMI (eARC/ARC) к телевизору

# ПУЛЬТ ДИСТАНЦИОННОГО УПРАВЛЕНИЯ

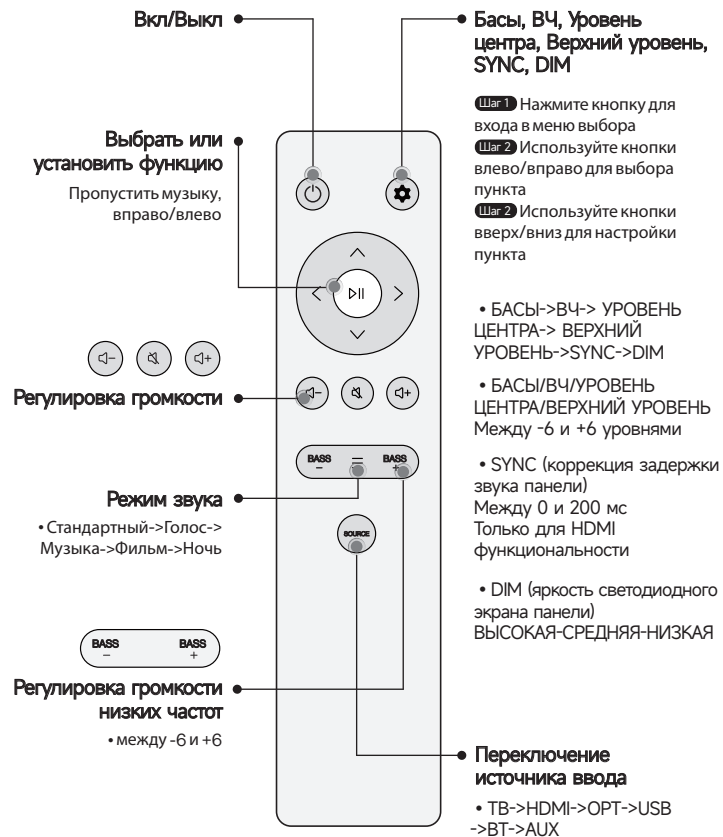

# КАК ИСПОЛЬЗОВАТЬ

## Подключить питание

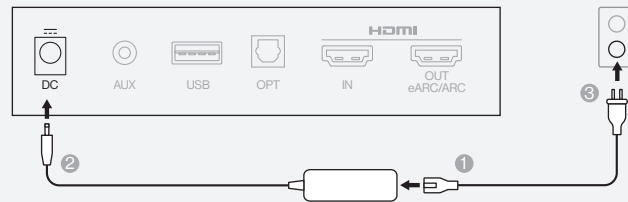

## Общие операции

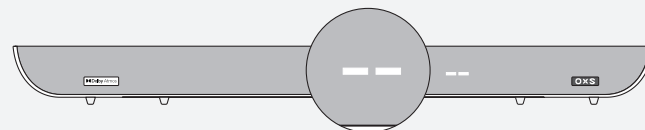

1 После подключения питания устройство переходит в режим ожидания.

### Метод А

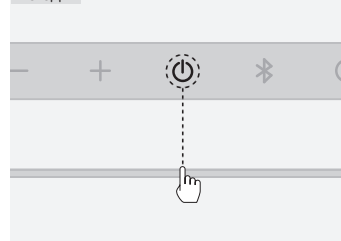

### Метод В

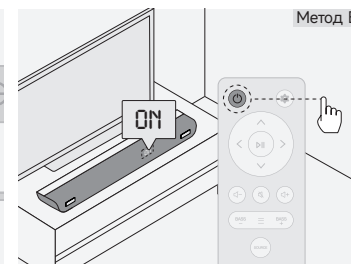

2 Включение нажатием кнопки на короткое время.

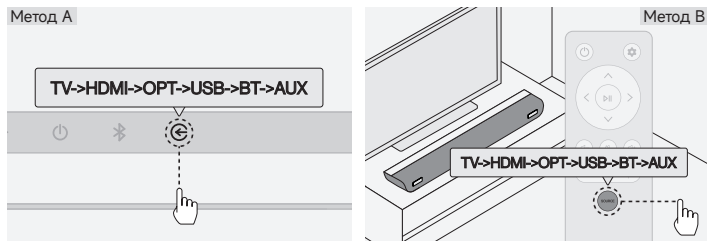

3 Переключение правильного источника ввода

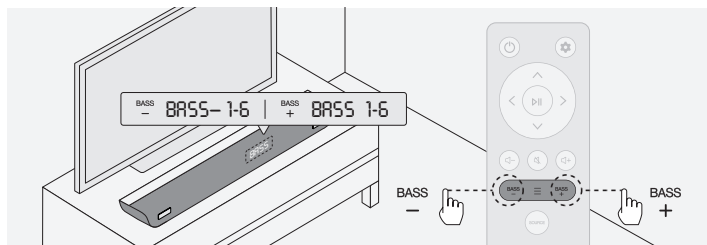

4 Настройка звуковых эффектов или уровня басов.

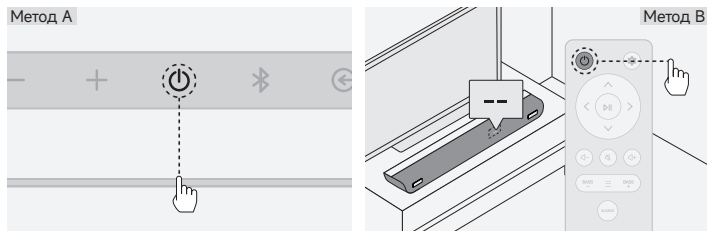

5 Выключение нажатием кнопки на короткое время.

В AUX/OPT/TV/HDMI/BT режиме, если в течение 15 минут нет аудиосигнала, звуковая панель автоматически перейдет в режим ожидания.

## Подключение к телевизору



1 Подключение через HDMI.

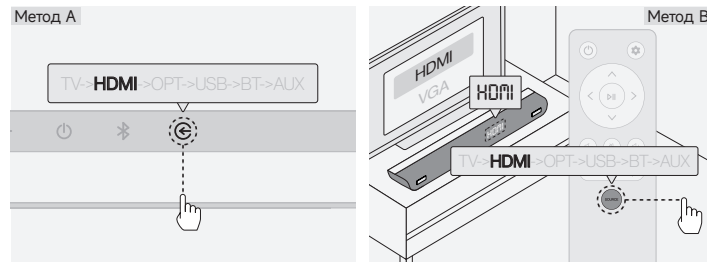

2 Выберите режим "TV".

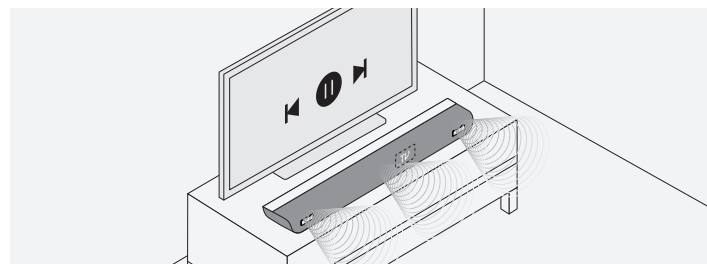

## Подключение устройств с помощью HDMI-кабеля

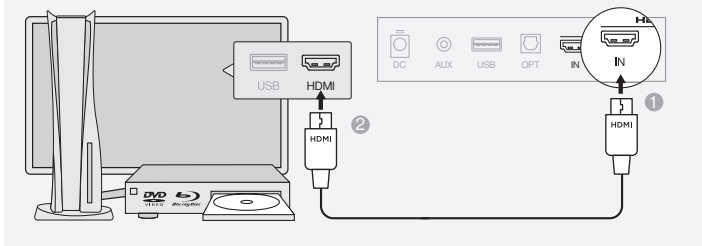

1 Подключение через HDMI.

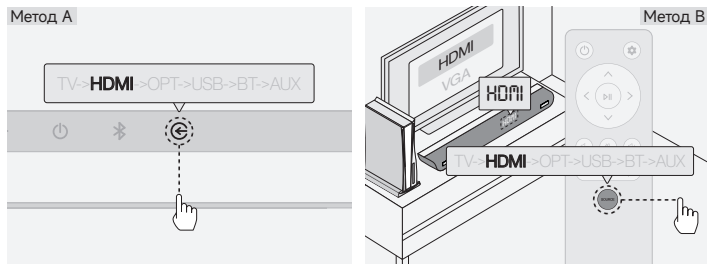

2 Выберите режим "HDMI".

## Подключение устройств с помощью оптического кабеля

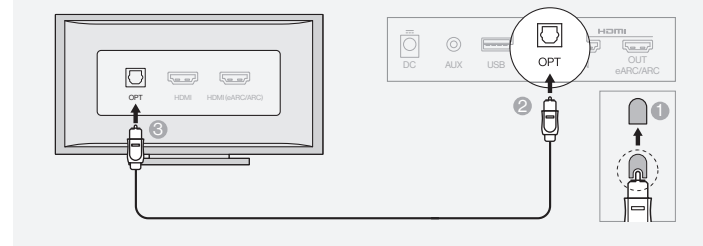

1 Подключите устройства и звуковую панель с помощью

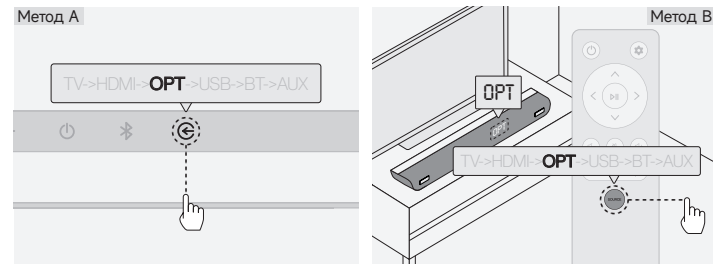

2 Выберите режим "OPT".

## Подключение устройств с помощью AUX-кабеля

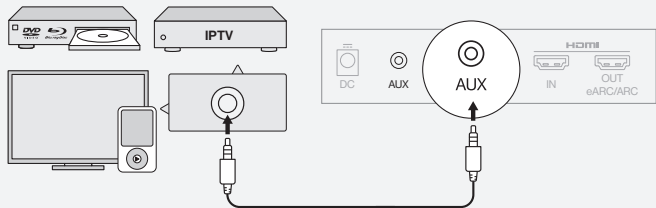

- 1 Подключите устройства и звуковую панель с помощью AUX-кабеля.

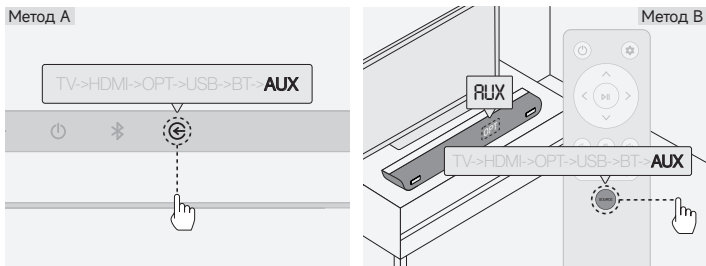

- 2 Выберите режим "AUX".

## Подключение USB-аудио

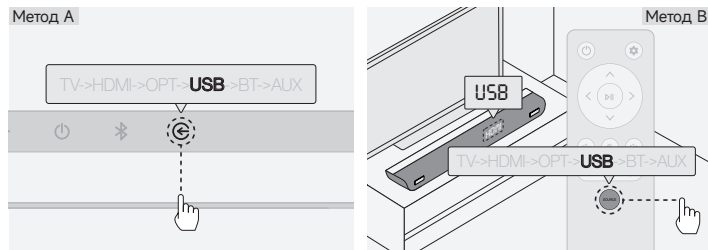

- 1 Выберите режим "USB".

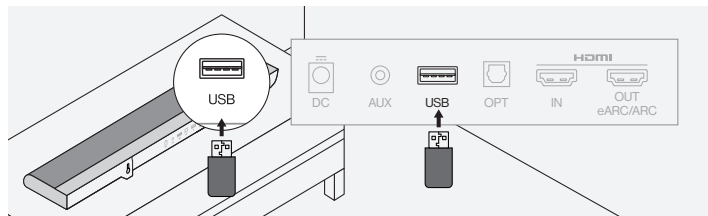

- 2 Подключите USB-накопитель к звуковой панели.

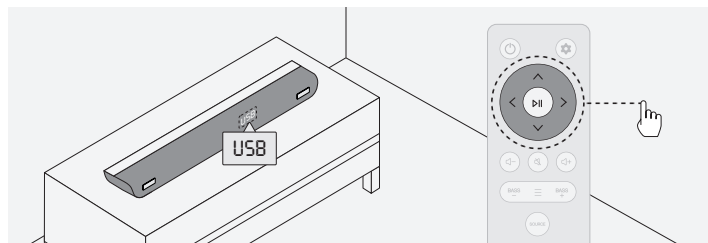

- 3 Управляйте дополнительными функциями с помощью пульта дистанционного управления.



## Подключение по Bluetooth



- 1 Переключитесь в режим "BT", удерживайте кнопку  в течение 3 секунд, чтобы войти в режим сопряжения.
- 2 Выберите режим Bluetooth на вашем устройстве. Выберите "OXS S5" на экране устройства.

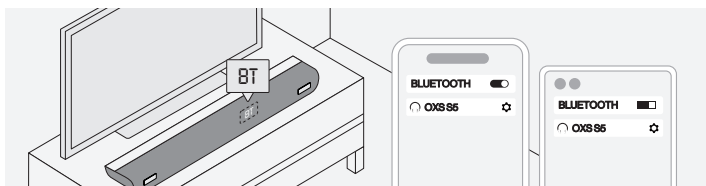

- 3 Когда соединение установится успешно, индикатор "BT" на звуковой панели останется стабильным.

## РУКОВОДСТВО ПО НАСТЕННОМУ МОНТАЖУ

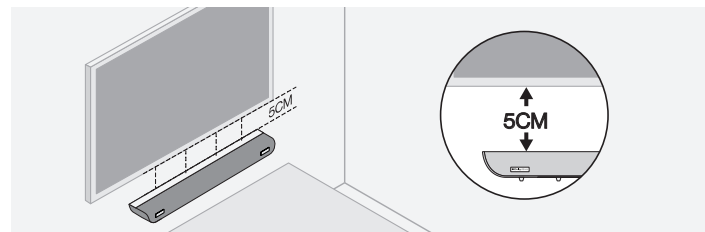

- 1 Если телевизор установлен на стене, поместите звуковую панель не менее чем на 5 см ниже телевизора.

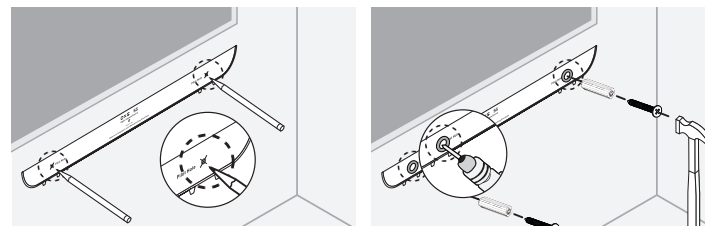

- 2 Отметьте позиции сверления с помощью шаблона крепления на стене.
- 3 Сверлите отверстия и установите расширительные винты крепления на стене.

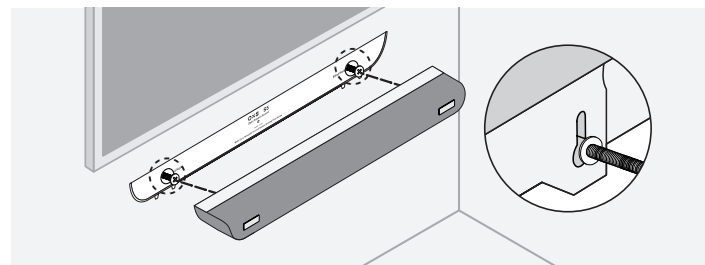

- 4 Повесьте колонку на стеновые крепежные винты.

---

## 关于本手册

用户手册分为两个部分:这本简易的用户手册和一份详细的完整手册,您可以下载。

### ① 用户手册

请查看本手册以了解产品安装、组件和连接方式。

### ② 完整手册

您可以访问完整手册,或从 OXS 的网站上下载。(http://www.oxsaudio.com/support)

设计和规格如有变更,恕不另行通知。

Если у вас есть вопросы, свяжитесь с нами по адресу: [service@oxsaudio.com](mailto:service@oxsaudio.com)  
Мы ответим в течение 24 часов.

**Подробнее информацию вы найдете на: [www.oxsaudio.com](http://www.oxsaudio.com)**

# 目录

物品清单	zhCN - 04
设备布局	zhCN - 05
遥控器	zhCN - 07
使用说明	zhCN - 08
1.连接电源	zhCN - 08
2.常规操作	zhCN - 08
3.连接电视—HDMI OUT (eARC/ARC)	zhCN - 10
4.使用HDMI线连接设备—HDMI IN	zhCN - 11
5.使用OPT线连接设备	zhCN - 12
6.使用AUX线连接设备	zhCN - 13
7.连接USB音频	zhCN - 14
8.连接蓝牙	zhCN - 15
壁挂指南	zhCN - 16

# 物品清单

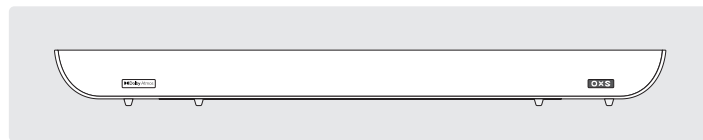

音响×1

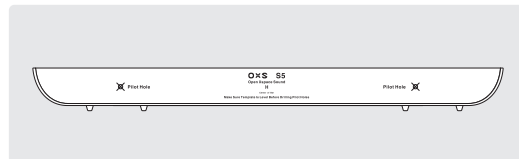

壁挂模板×1



遥控器×1

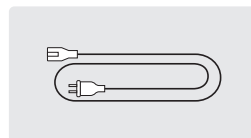

电源线×1

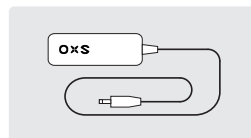

适配器×1

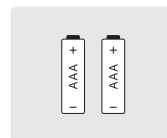

电池×2

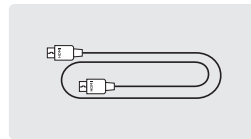

HDMI 线×1

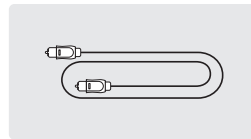

OPT 线×1

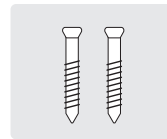

壁挂螺丝×2

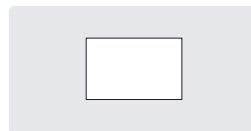

安全与维护×1

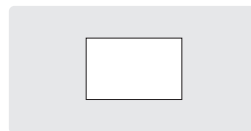

技术规格×1

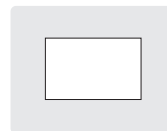



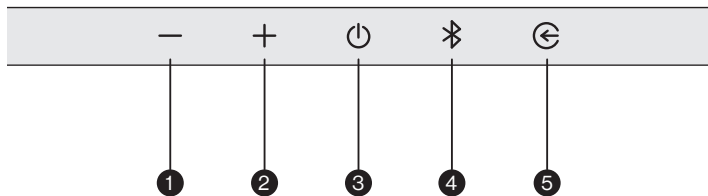

用户手册×1

## 设备布局







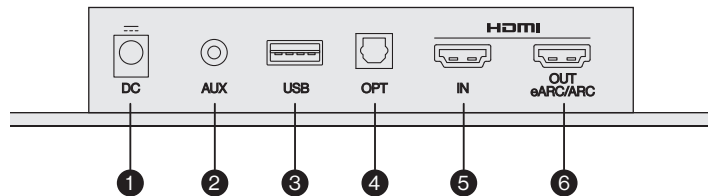

### 触摸按钮

1	音量减		调整音量。
2	音量加		
3	待机		在待机模式下,按待机按钮打开扬声器系统。
4	蓝牙		切换到蓝牙源或进行蓝牙配对。
5	音频源选择		通过短按按键切换音频输入源。 TV → HDMI → OPT → USB → BT → AUX



### 连接端口

1	DC		DC 电源端口
2	AUX		AUX 音频输入
3	USB		USB 音频 (USB 接口仅用于数据传输)
4	OPT		OPT 音频输入
5	HDMI IN		连接 HDMI 输入
6	HDMI OUT (eARC/ARC)		连接电视的 HDMI (eARC/ARC) 输入

# 遥控器

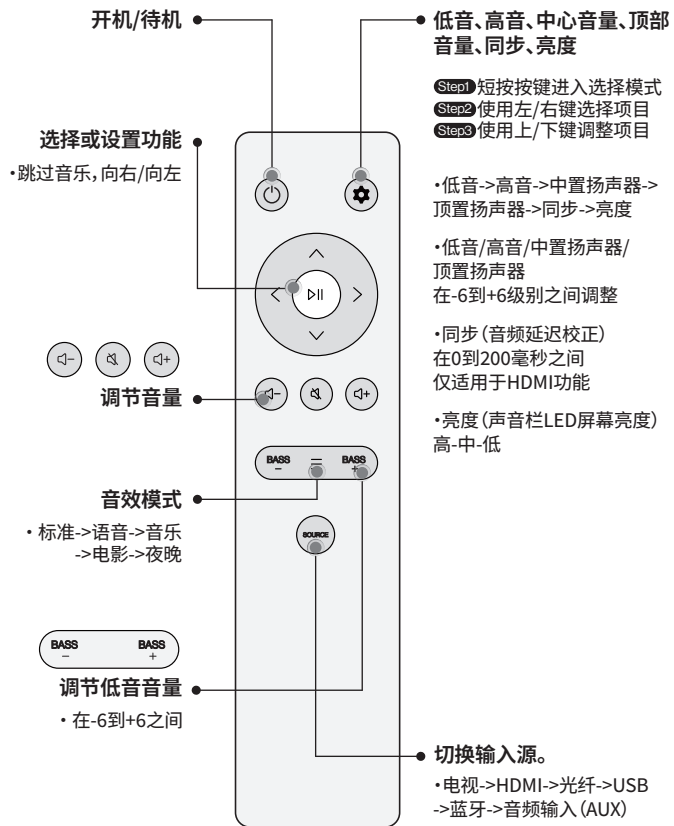

# 使用说明

## 连接电源

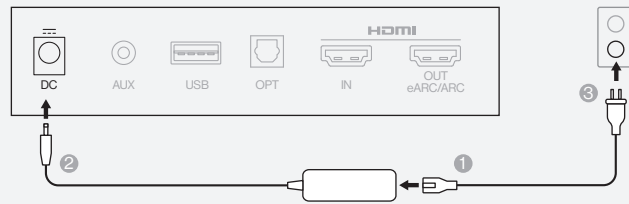

## 常规操作

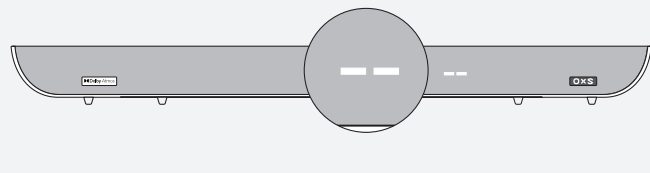

① 连接电源后, 设备进入待机模式。

### 方法A

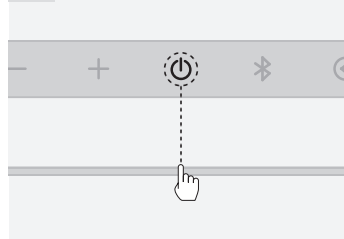

### 方法B

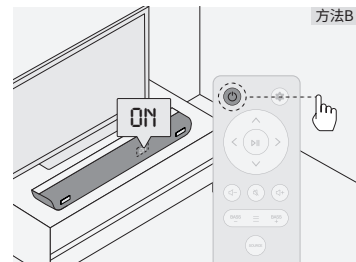

② 短按按键开机。

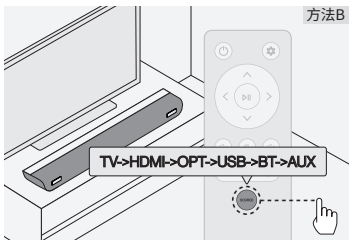
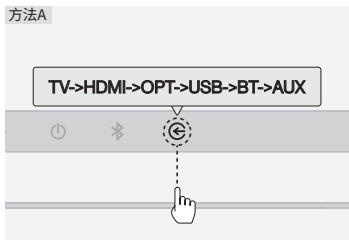

③ 切换正确的输入源。

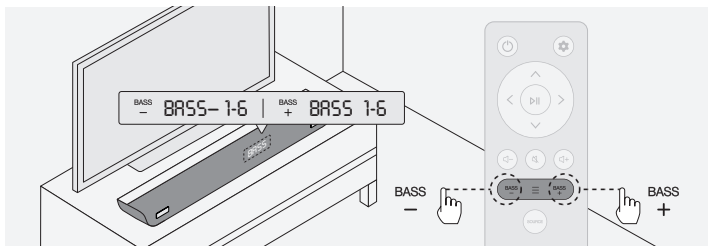

④ 调整音频效果或低音水平。

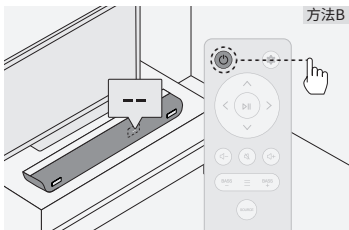
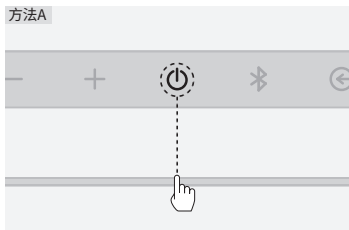

⑤ 短按按钮关闭电源。

在AUX/OPT/TV/HDMI/BT模式下,如果15分钟内没有音频信号,音响将自动进入待机状态。

## 连接电视



① 通过HDMI连接。

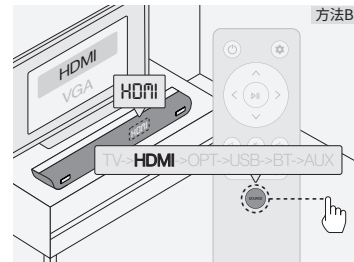
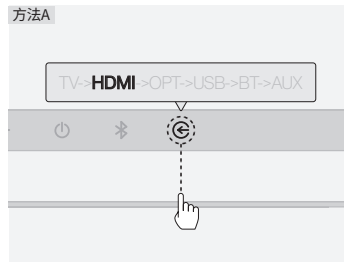

② 选择“电视”模式。

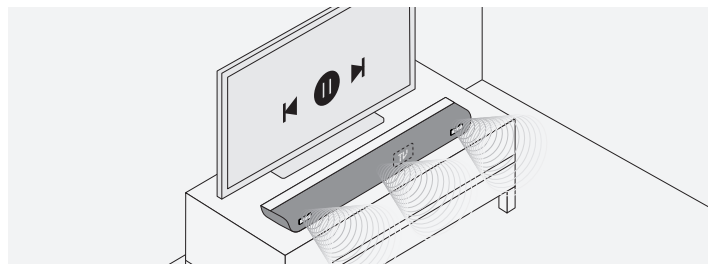

## 使用HDMI线连接设备

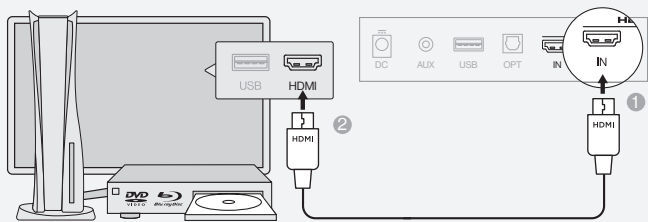

① 通过HDMI连接。

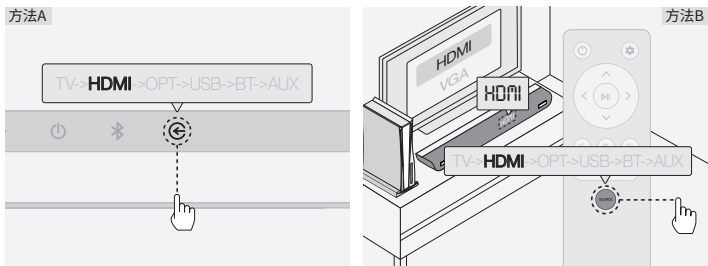

② 选择“HDMI”模式。

## 使用OPT线连接设备

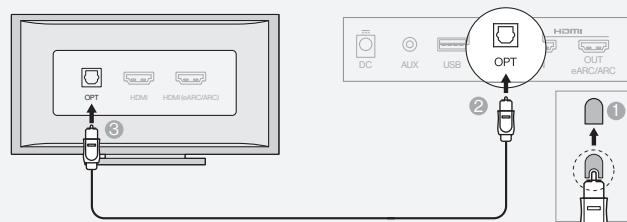

① 使用光纤电缆连接设备和音响。

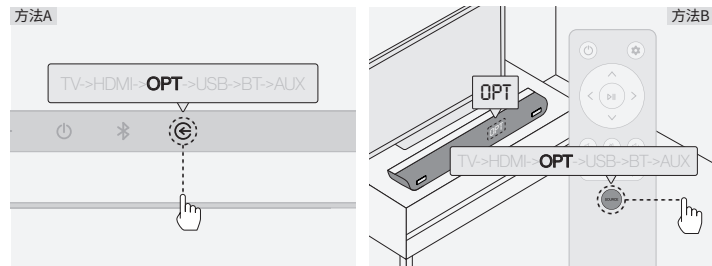

② 选择“光纤”模式。

## 使用AUX线连接设备

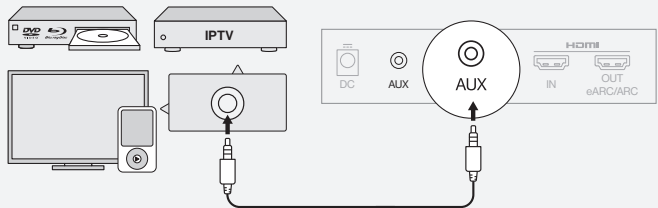

① 使用AUX电缆连接设备和音响。

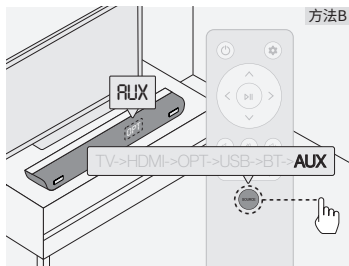
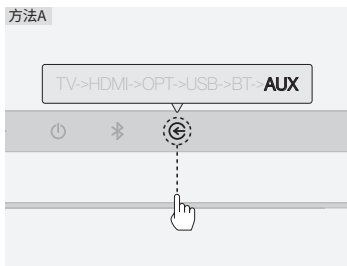

② 选择“AUX”模式。

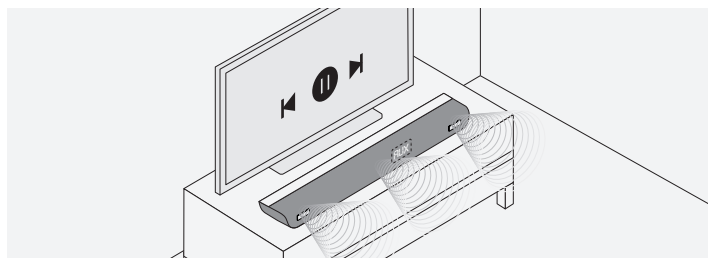

## 连接USB音频

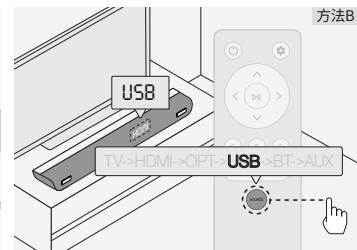
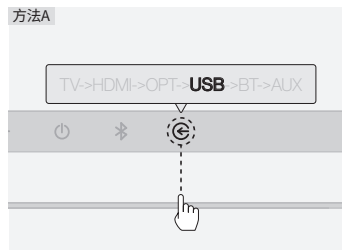

① 选择“USB”模式。

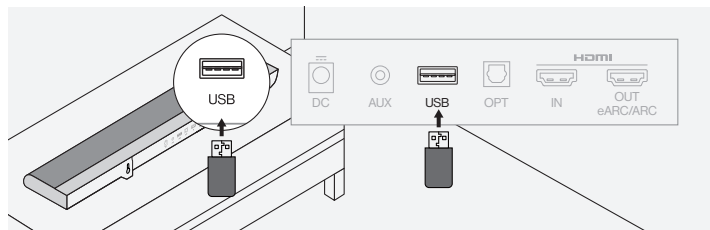

② 将USB驱动器与音响连接。

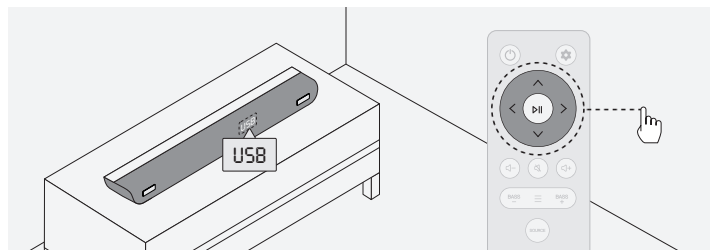

③ 通过遥控器控制更多功能。



## 连接蓝牙



- 1 切换至“BT”模式，长按“”按钮3秒进入配对模式。
- 2 在您的设备上选择蓝牙模式。在设备屏幕上选择“OXS S5”。

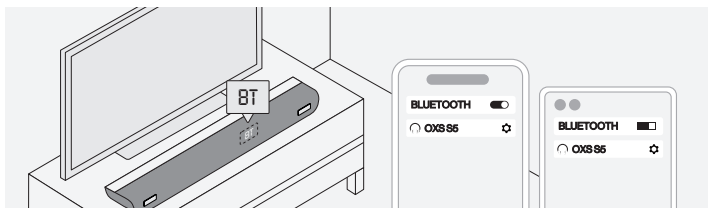

- 3 连接成功后，音响上的“BT”指示灯将保持稳定。

## 壁挂指南

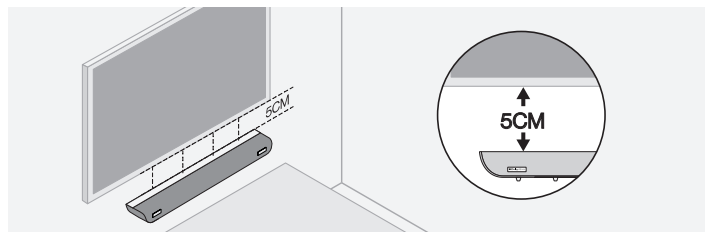

- 1 如果电视被挂在墙上，请将音响放置在电视下方至少5厘米处。

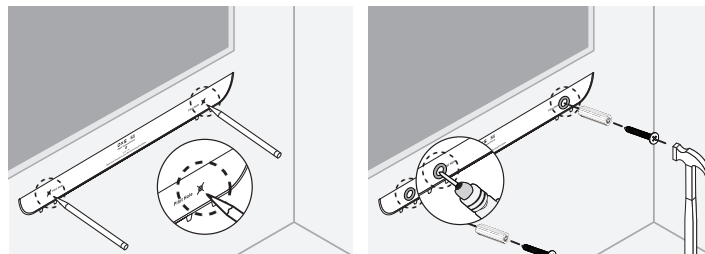

- 2 使用墙壁安装模板标记钻孔位置。
- 3 钻孔并安装墙壁安装膨胀螺丝。

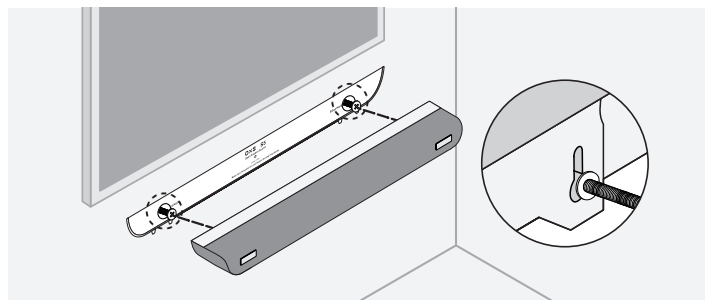

- 4 将音响挂在壁挂螺丝上。

## 關於本手冊

用戶手冊分為兩部分：這份簡易的用戶手冊和一份詳細的完整手冊，您可以下載。

### ① 用戶手冊

請查閱本手冊以了解產品安裝、元件和連接方式。

### ② 完整手冊

您可以存取完整手冊或從 OXS 的網站下載。(http://www.oxsaudio.com/support)

設計和規格如有變更，恕不另行通知。





如有任何問題，請通過 [service@oxsaudio.com](mailto:service@oxsaudio.com) 與我們聯繫。  
我們將在 24 小時內回復。

獲取更多信息，請訪問：[www.oxsaudio.com](http://www.oxsaudio.com)

# 目錄

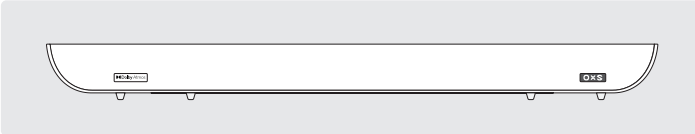
物品清單	twCN - 04
設備佈局	twCN - 05
遙控器	twCN - 07
使用說明	twCN - 08
1. 連接電源	twCN - 08
2. 常規操作	twCN - 08
3. 連接電視—HDMI OUT (eARC/ARC)	twCN - 10
4. 使用HDMI線連接設備—HDMI IN	twCN - 11
5. 使用OPT線連接設備	twCN - 12
6. 使用AUX線連接設備	twCN - 13
7. 連接USB音頻	twCN - 14
8. 連接藍牙	twCN - 15
壁掛指南	twCN - 16

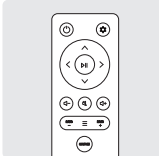
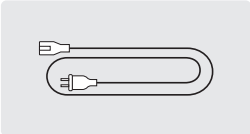
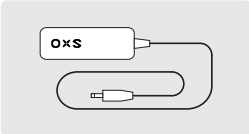
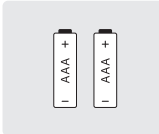
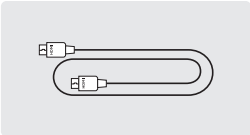
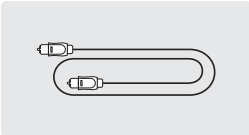
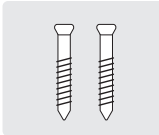
# 物品清單

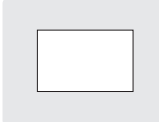
	音響×1				
	壁掛模板×1		遙控器×1		
	電源線×1		適配器×1		電池×2
	HDMI 線×1		OPT 線×1		壁掛螺絲×2
	安全與維護×1		技術規格×1		使用者手冊×1

## 設備佈局

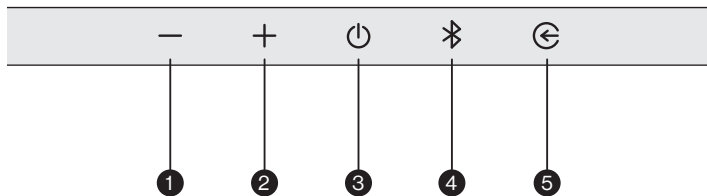

觸控按鈕			
1	音量降低		調整音量。
2	音量增加		
3	待機		按下待機按鈕來啟動揚聲器系統。
4	藍牙		切換到藍牙來源或進行藍牙配對。
5	音頻來源選擇		短按按鈕切換音頻輸入源。 TV → HDMI → OPT → USB → BT → AUX

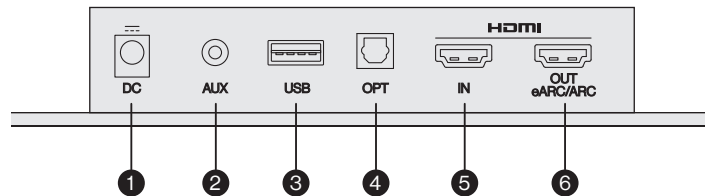

連接埠			
1	DC		DC 電源端口
2	AUX		AUX 音頻輸入
3	USB		USB 音頻 (USB 介面僅用於數據傳輸)
4	OPT		OPT 音頻輸入
5	HDMI IN		連接 HDMI 輸入
6	HDMI OUT (eARC/ARC)		連接電視的 HDMI (eARC/ARC) 輸入

## 遙控器

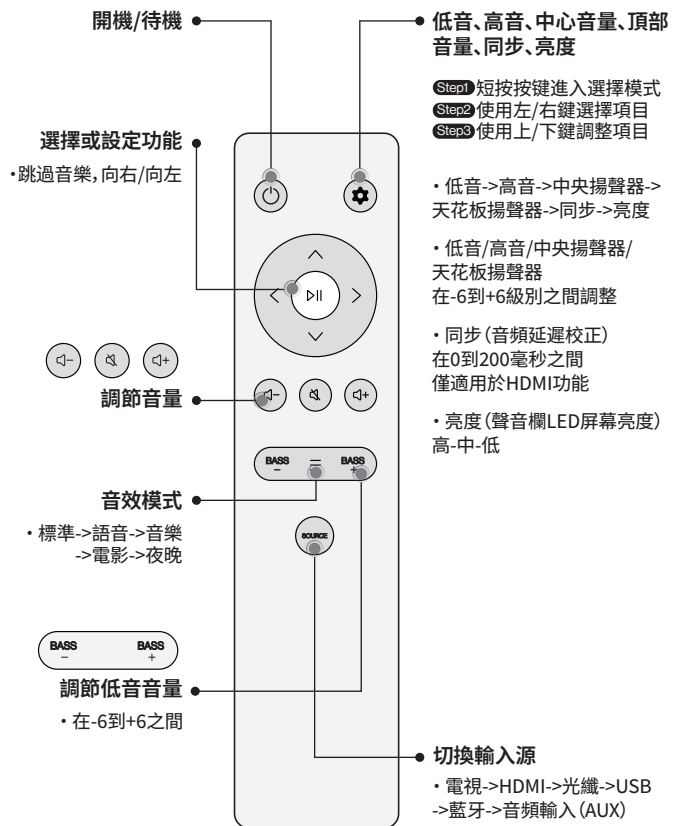

## 使用說明

### 連接電源

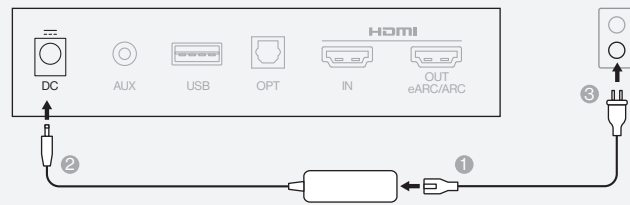

### 常規操作

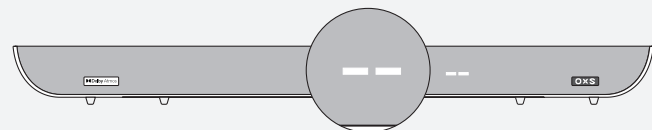

① 連接電源後, 設備進入待機模式。

#### 方法A

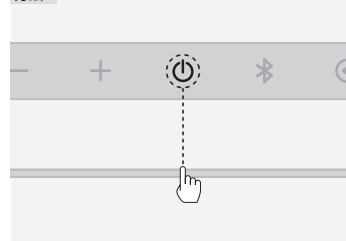

#### 方法B

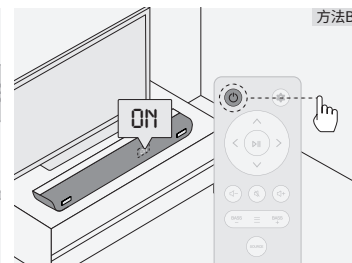

② 短按按鈕開機。

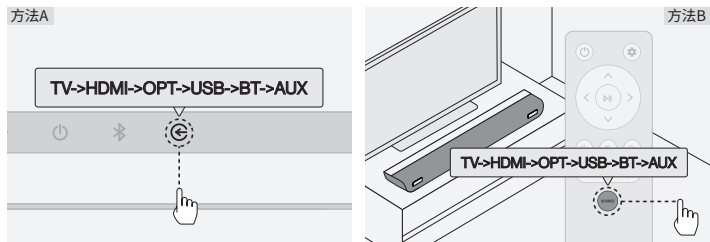

③ 切換正確的輸入源。

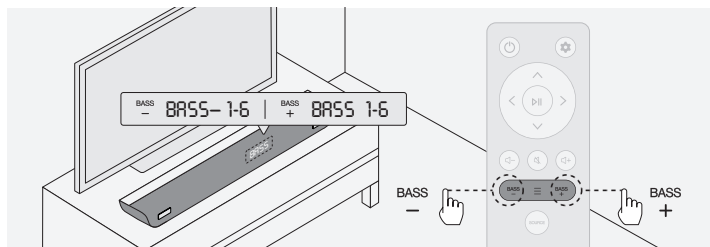

④ 調整音頻效果或低音水平。

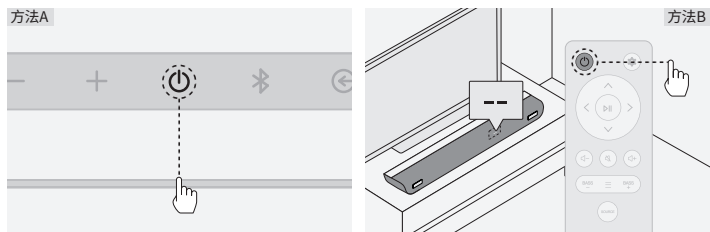

⑤ 短按按鈕關閉電源。

在AUX/OPT/TV/HDMI/BT模式下, 如果15分鐘內沒有音頻信號, 音樂將自動進入待機狀態。

## 連接電視



① 透過HDMI連接。

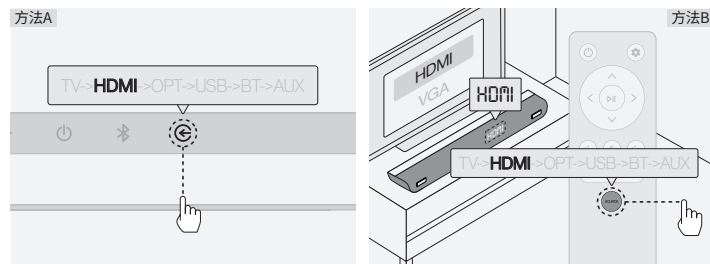

② 選擇“電視”模式。

## 使用HDMI線連接設備

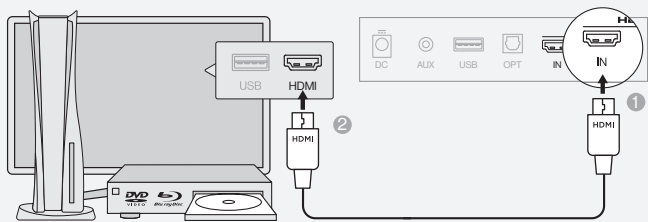

① 透過HDMI連接。

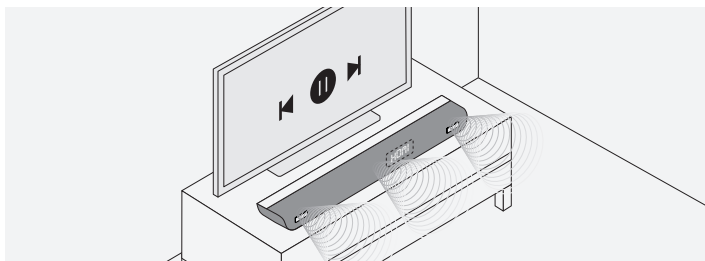
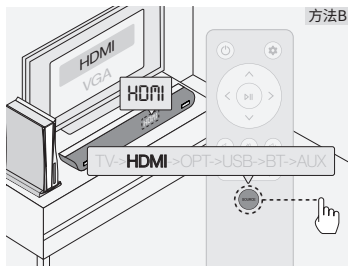
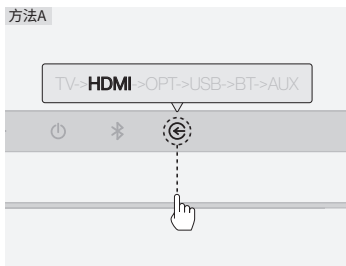

② 選擇“HDMI”模式。

## 使用OPT線連接設備



① 使用光纖電纜連接設備和音響。

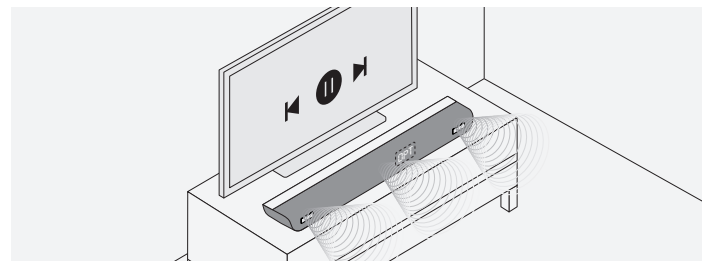
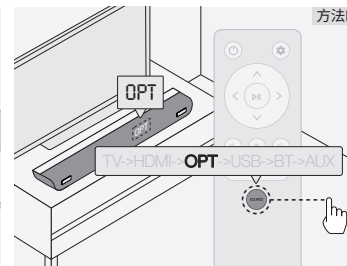
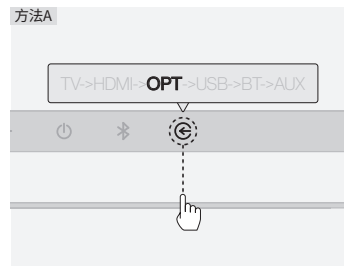

② 選擇“光纖”模式。

## 使用AUX線連接設備

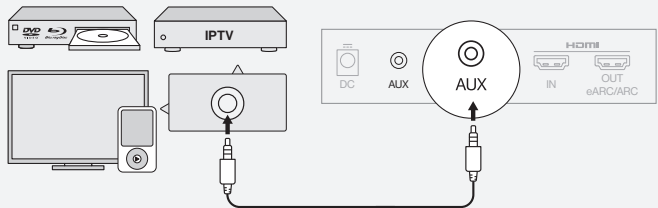

❶ 使用AUX電纜連接設備和音響。

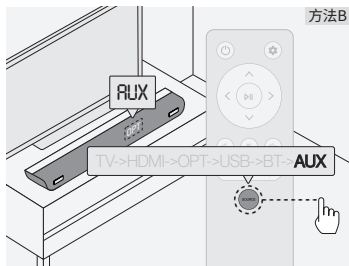
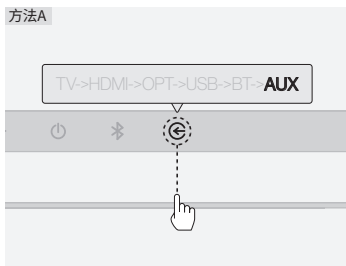

❷ 選擇“AUX”模式。

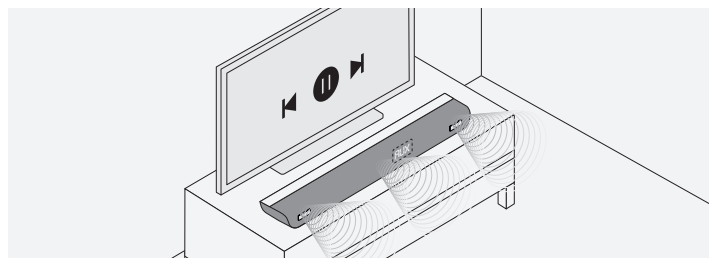

## 連接USB音頻

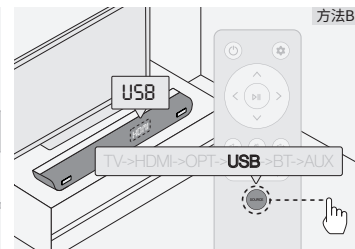
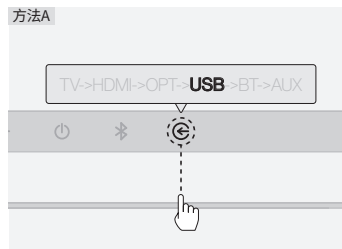

❶ 選擇“USB”模式。

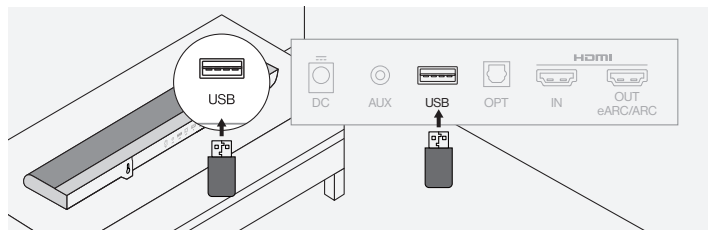

❷ 將USB驅動器與音響連接。

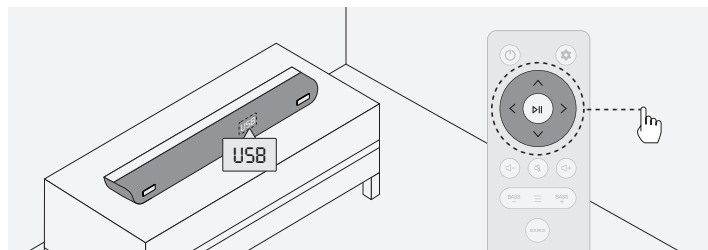

❸ 使用遙控器控制更多功能。



## 連接藍牙



- 1 切換至“BT”模式，長按“”按鈕3秒進入配對模式。
- 2 在您的設備上選擇藍牙模式。在設備屏幕上選擇“OXS S5”。

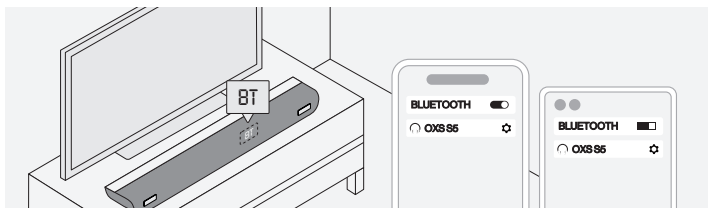

- 3 連接成功後，音響上的“BT”指示燈將保持穩定。

## 壁掛指南

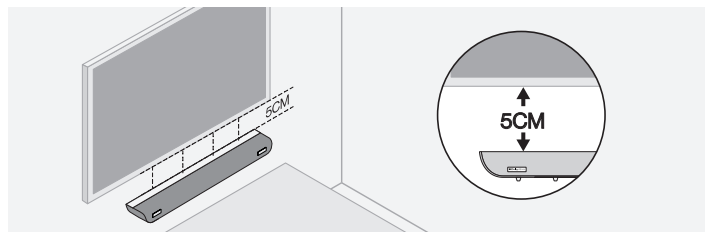

- 1 如果電視被掛在牆上，請將音響放置在電視下方至少5厘米處。

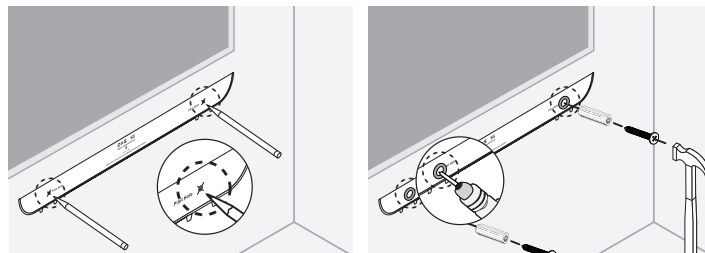

- 2 使用牆壁安裝模板標記鑽孔位置。
- 3 鑽孔並安裝牆壁安裝膨脹螺絲。

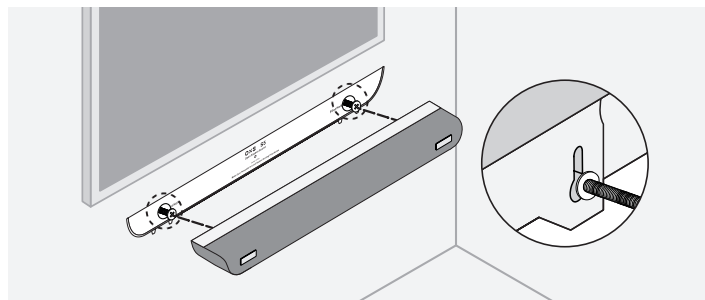

- 4 將音響掛在壁掛螺絲上。

## このマニュアルについて

ユーザーマニュアルは2つの部分から成ります:この簡単な用紙のユーザーマニュアルと詳細なフルマニュアルをダウンロードできます。

### ① ユーザーマニュアル

製品のインストール、コンポーネント、接続については、このマニュアルを参照してください。

### ② フルマニュアル

フルマニュアルはOXSのウェブサイトからアクセスまたはドキュメント形式でダウンロードできます。(http://www.oxsaudio.com/support)

デザインと仕様は予告なしに変更される場合があります。

如果有任何問題, 請通過[service@oxsaudio.com](mailto:service@oxsaudio.com)與我們聯繫。  
我們將在24小時內回復。

了解更多信息, 請訪問: [www.oxsaudio.com](http://www.oxsaudio.com)

## 目次

物品一覧	JP-04
デバイスレイアウト	JP-05
リモコン	JP-07
使用方法	JP-08
1. 電源を接続する	JP-08
2. 一般操作	JP-08
3. テレビに接続する—HDMI OUT (eARC/ARC)	JP-10
4. HDMIケーブルでデバイスに接続する—HDMI IN	JP-11
5. OPTケーブルでデバイスに接続する	JP-12
6. AUXケーブルでデバイスに接続する	JP-13
7. USBオーディオに接続する	JP-14
8. Bluetoothで接続する	JP-15
壁掛けガイド	JP-16

## 物品一覧

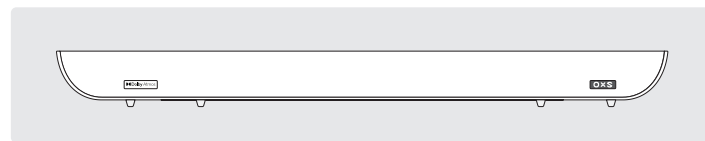

サウンドバー × 1

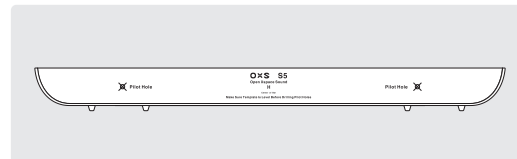

壁掛けテンプレート × 1

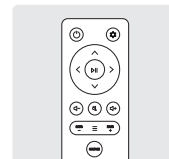

リモコン × 1

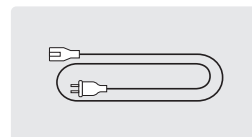

電源コード × 1

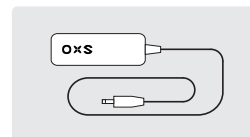

アダプター × 1



バッテリー × 2

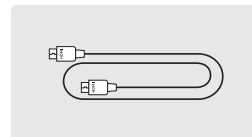

HDMIケーブル × 1

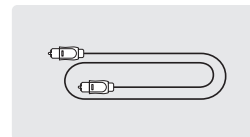

OPTケーブル × 1

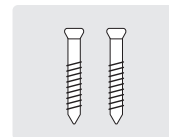

壁掛け用のネジ × 2



安全とメンテナンス × 1



技術仕様 × 1

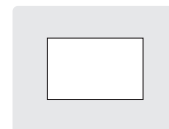

ユーザーマニュアル × 1

## デバイスレイアウト

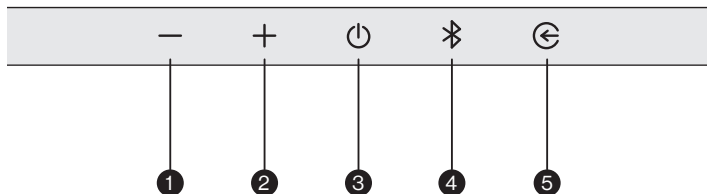

タッチボタン			
1	音量ダウン	⊖	音量を調整します。
2	音量アップ	⊕	
3	スタンバイ	⏻	スタンバイモードでスピーカーシステムをオンにするには、スタンバイボタンを押します。
4	Bluetooth	📶	Bluetoothソースに切り替えるか、Bluetoothペアリングを行います。
5	オーディオソース選択	↻	短く押すことでオーディオ入力ソースを切り替えます。 TV → HDMI → OPT → USB → BT → AUX

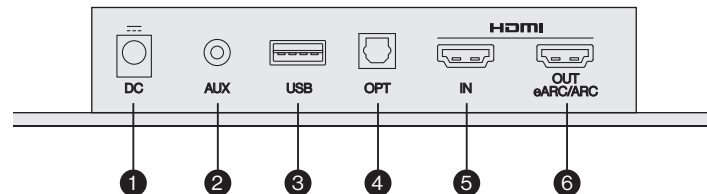

接続ポート			
1	DC		DC電源ポート
2	AUX		AUXオーディオ入力
3	USB		USBオーディオ (USBインターフェースはデータ伝送のみに使用されます。)
4	OPT		OPTオーディオ入力
5	HDMI IN		HDMI入力を接続する
6	HDMI OUT (eARC/ARC)		テレビのHDMI (eARC/ARC) に接続する

## リモコン

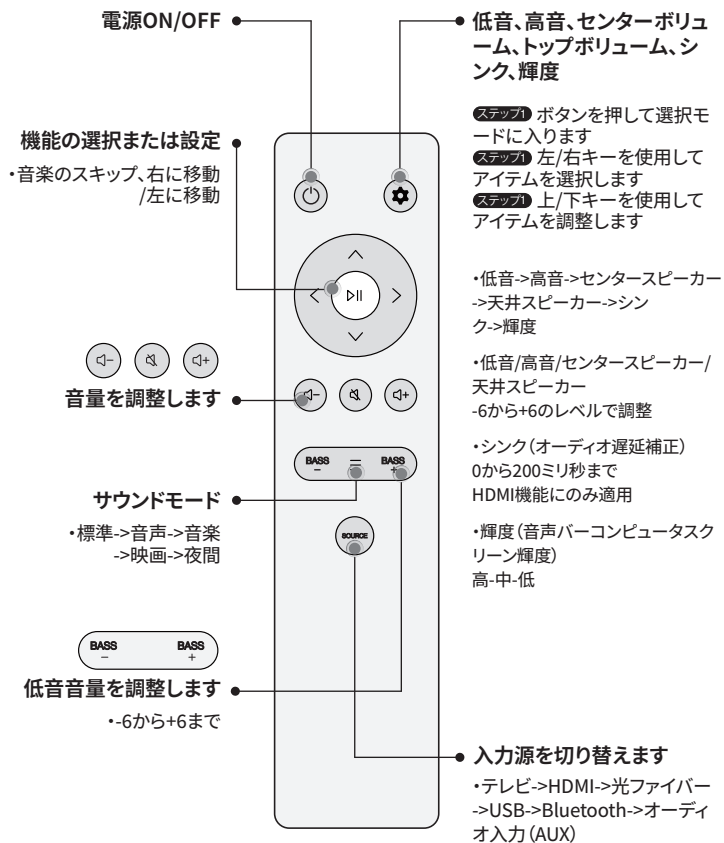

## 使用方法

### 電源を接続する

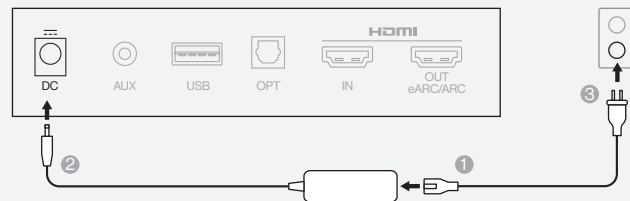

### 一般操作

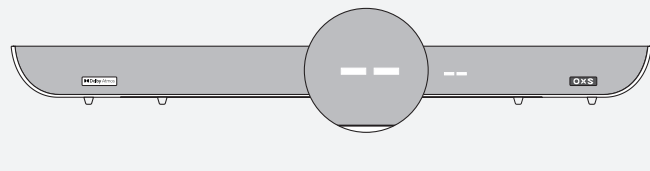

① 電源を接続すると、デバイスがスタンバイモードに入ります。

方法A

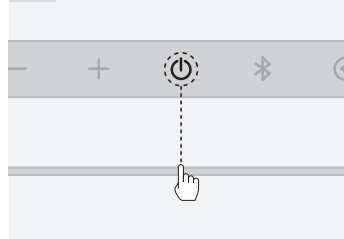

方法B

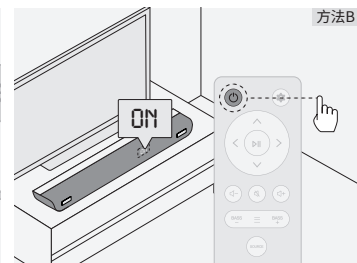

② ボタンを短く押して電源を入れます。

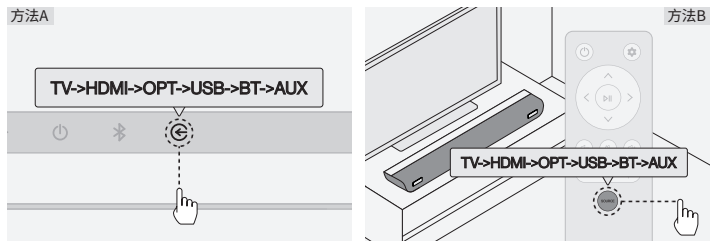

③ 正しい入力ソースに切り替えます。

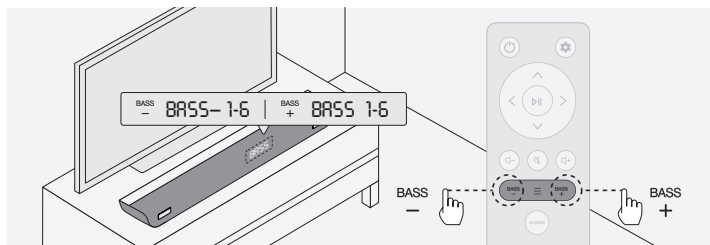

④ オーディオエフェクトまたは低音レベルを調整します。

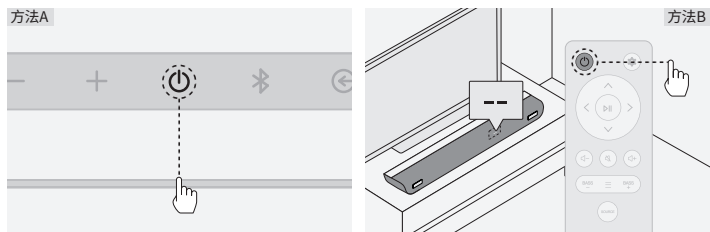

⑤ ボタンを短く押して電源を切ります。

AUX/OPT/TV/HDMI/BTモードでは、15分間オーディオ信号がない場合、サウンドバーは自動的にスタンバイ状態になります。

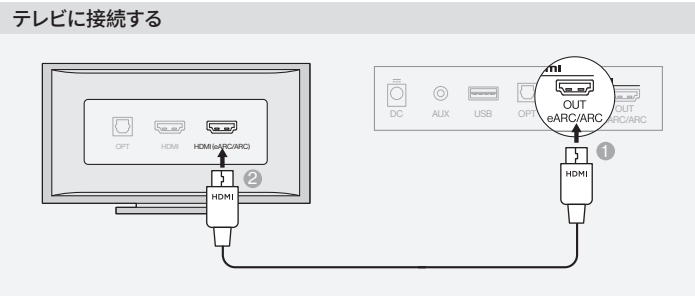

① HDMIで接続します。

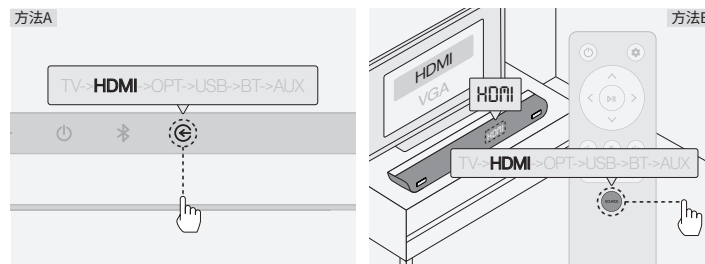

② 「TV」モードを選択します。

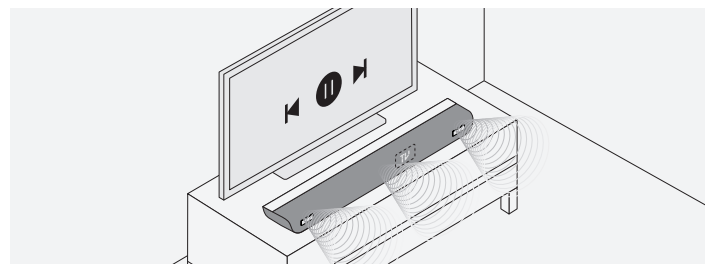

## HDMIケーブルでデバイスに接続する

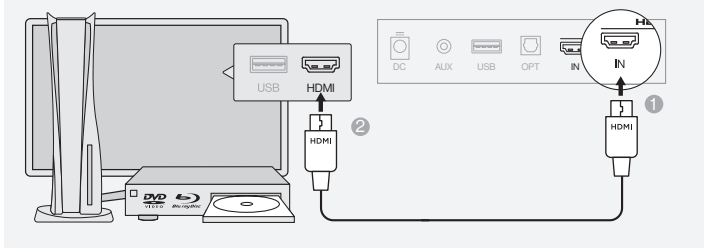

① HDMIで接続します。

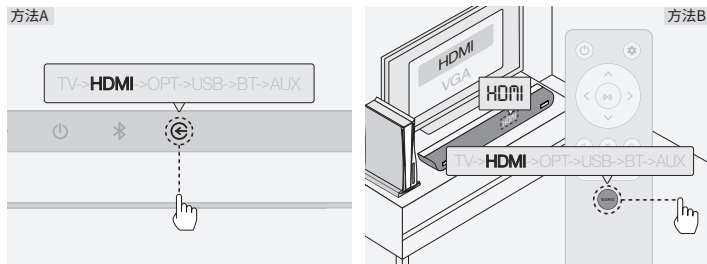

② 「HDMI」モードを選択します。

## OPTケーブルでデバイスに接続する

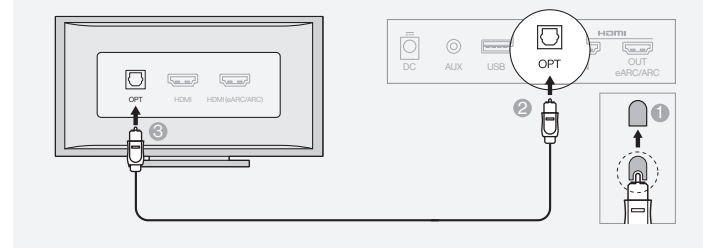

① 光デジタルケーブルを使用してデバイスとサウンドバーを接続します。

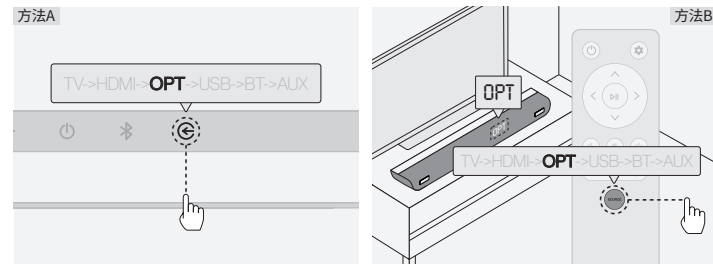

② 「OPT」モードを選択します。

## AUXケーブルでデバイスに接続する

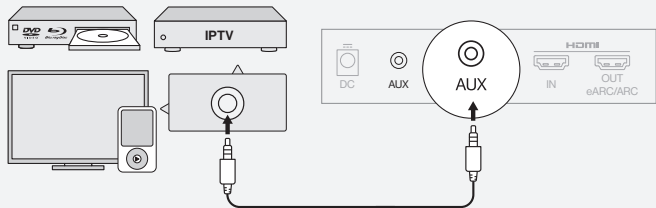

- 1 AUXケーブルを使用してデバイスとサウンドバーを接続します。

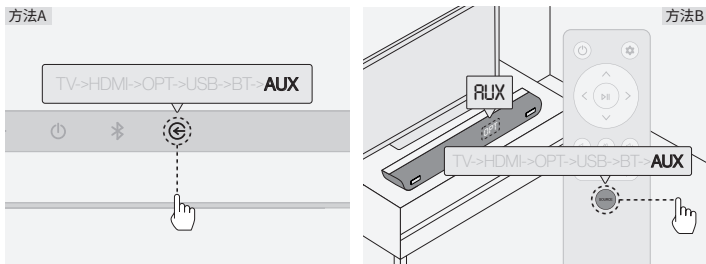

- 2 「AUX」モードを選択します。

## USBオーディオに接続する

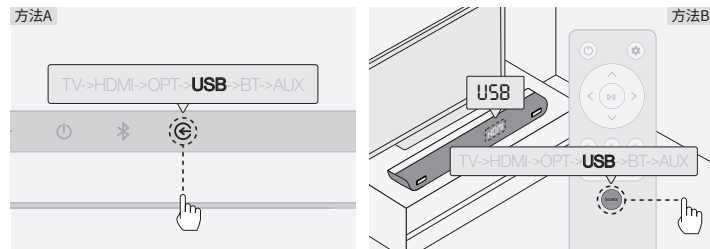

- 1 「USB」モードを選択します。

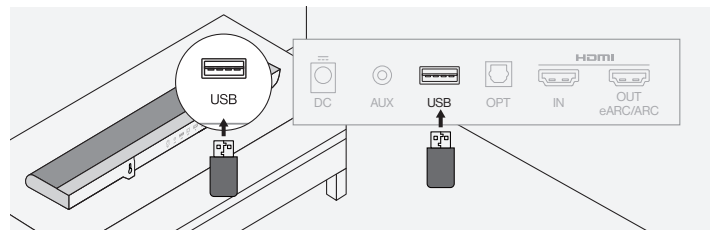

- 2 USBドライブをサウンドバーに接続します。

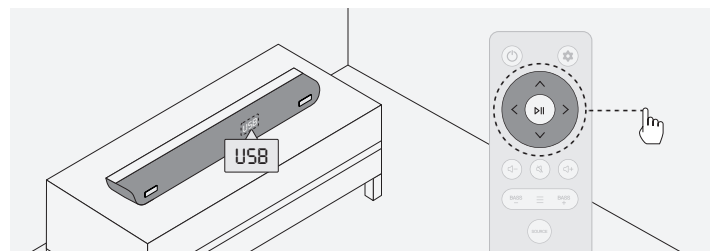

- 3 リモコンでさらなる機能を制御します。



## Bluetoothで接続する



- 1 「BT」モードに切り替え、「」ボタンを3秒間押し続けてペアリングモードに入ります。
- 2 デバイスでBluetoothモードを選択します。デバイスの画面で「OXS S5」を選択します。

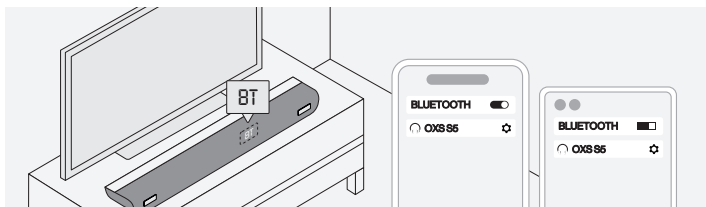

- 3 接続が成功すると、サウンドバーの「TV」インジケータが安定したままになります。

## 壁掛けガイド

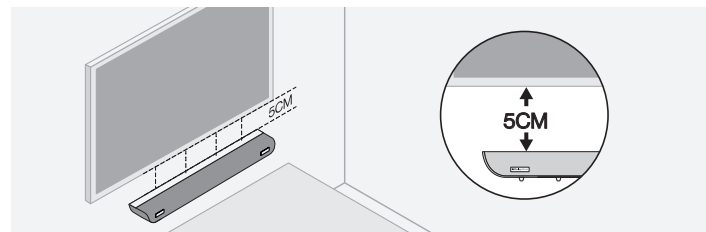

- 1 テレビが壁掛けされている場合は、サウンドバーをテレビの下に少なくとも5 cm置きます。

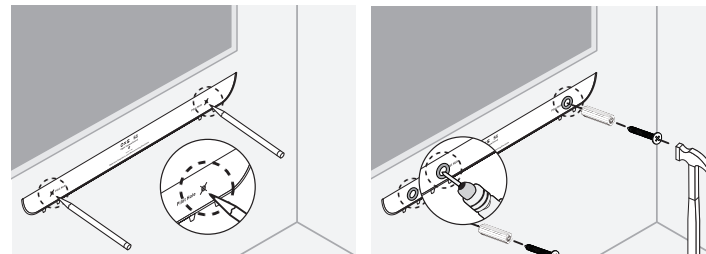

- 2 壁掛けテンプレートを使用してドリル位置をマークします。
- 3 穴を開けて壁掛け用拡張ビスを取り付けます。

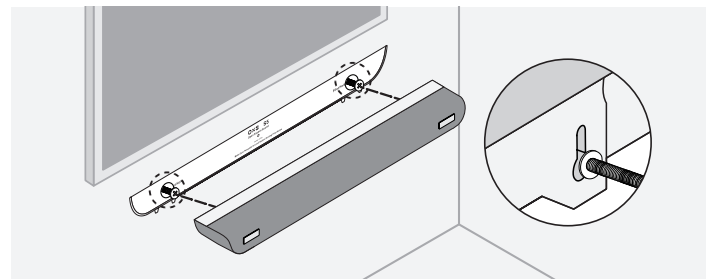

- 4 音響を壁掛け用のネジに取り付けてください。

## 이 설명서에 대하여

사용 설명서는 두 부분으로 구성됩니다: 이 간단한 종이 사용 설명서와 자세한 전체 설명서를 다운로드할 수 있습니다.

### ① 사용 설명서

제품 설치, 구성 요소 및 연결에 대한 내용은 이 설명서를 참조하십시오.

### ② 전체 설명서

전체 설명서는 OXS 웹사이트에서 다운로드하거나 액세스할 수 있습니다.  
(<http://www.oxsaudio.com/support>)

디자인과 사양은 사전 통보 없이 변경될 수 있습니다.







ご質問がある場合は、[service@oxsaudio.com](mailto:service@oxsaudio.com)でお問い合わせください。  
24時間以内に返信いたします。

**詳細な情報は、[www.oxsaudio.com](http://www.oxsaudio.com)でご確認ください。**

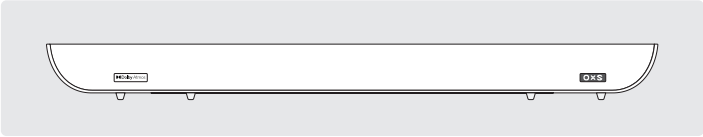
# 목차

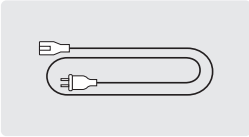
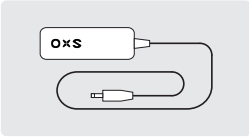
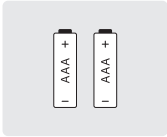
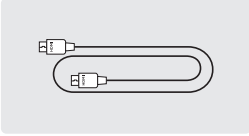
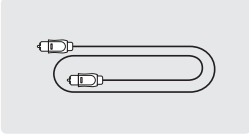
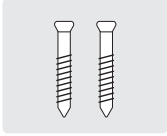
물품 목록	KR-04
장치 레이아웃	KR-05
리모컨	KR-07
사용 방법	KR-08
1. 전원 연결하기	KR-08
2. 일반 작동	KR-08
3. TV에 연결하기—HDMI OUT (eARC/ARC)	KR-10
4. HDMI 케이블로 기기에 연결하기—HDMI IN	KR-11
5. OPT 케이블로 기기에 연결하기	KR-12
6. AUX 케이블로 기기에 연결하기	KR-13
7. USB 오디오에 연결하기	KR-14
8. 블루투스로 연결하기	KR-15
벽걸이 설치 가이드	KR-16

# 물품 목록

	사운드바 × 1				
	벽걸이 템플릿 × 1		리모컨 × 1		
	전원 코드 × 1		어댑터 × 1		배터리 × 2
	HDMI 케이블 × 1		OPT 케이블 × 1		벽걸이용 나사 × 2
	안전 및 유지보수 × 1		기술 사양서 × 1		사용자 매뉴얼 × 1

## 장치 레이아웃

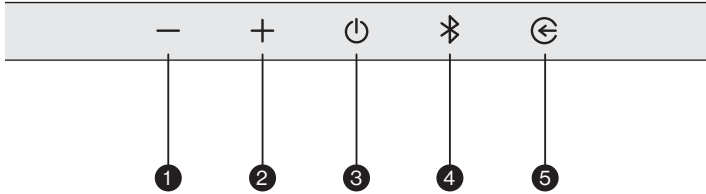

터치 버튼		
1	볼륨 다운	볼륨 조절.
2	볼륨 업	
3	대기 모드	대기 모드에서 스피커 시스템을 켜려면 대기 버튼을 누르세요.
4	블루투스	블루투스 소스로 전환하거나 블루투스 페어링을 시작하세요.
5	오디오 소스 선택	간단히 눌러서 오디오 입력 소스 전환하기. TV → HDMI → OPT → USB → BT → AUX

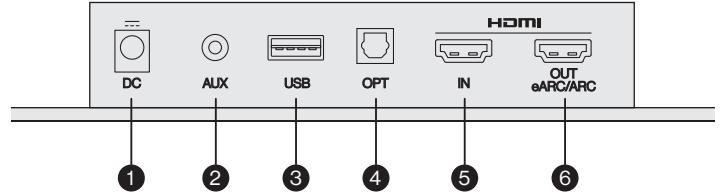
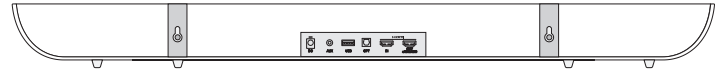

연결 포트		
1	DC	DC 전원 포트
2	AUX	AUX 오디오 입력
3	USB	USB 오디오 (USB 인터페이스는 데이터 전송에만 사용됩니다.)
4	OPT	OPT 오디오 입력
5	HDMI IN	HDMI 입력 연결
6	HDMI OUT (eARC/ARC)	TV의 HDMI (eARC/ARC)에 연결하기

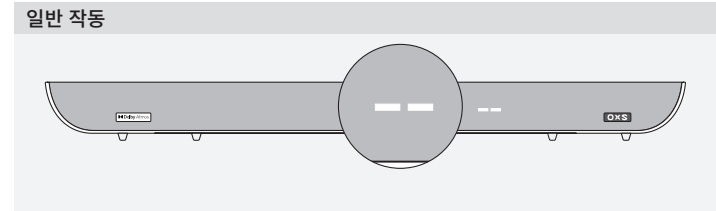
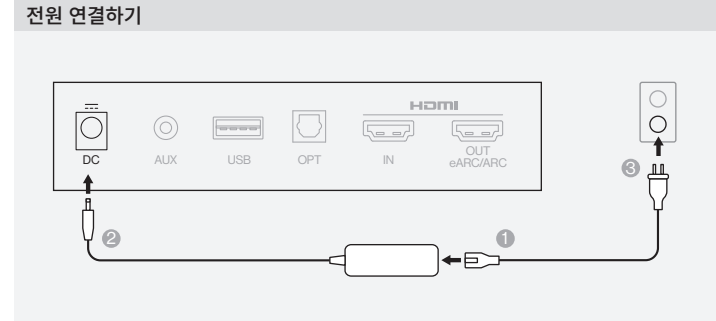

1 전원을 연결한 후, 기기가 대기 모드로 전환됩니다.

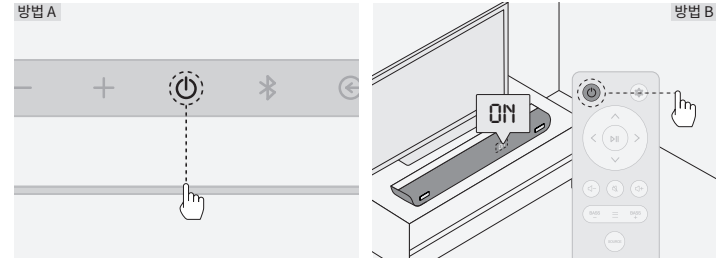

2 버튼을 짧게 눌러 전원을 켭니다.

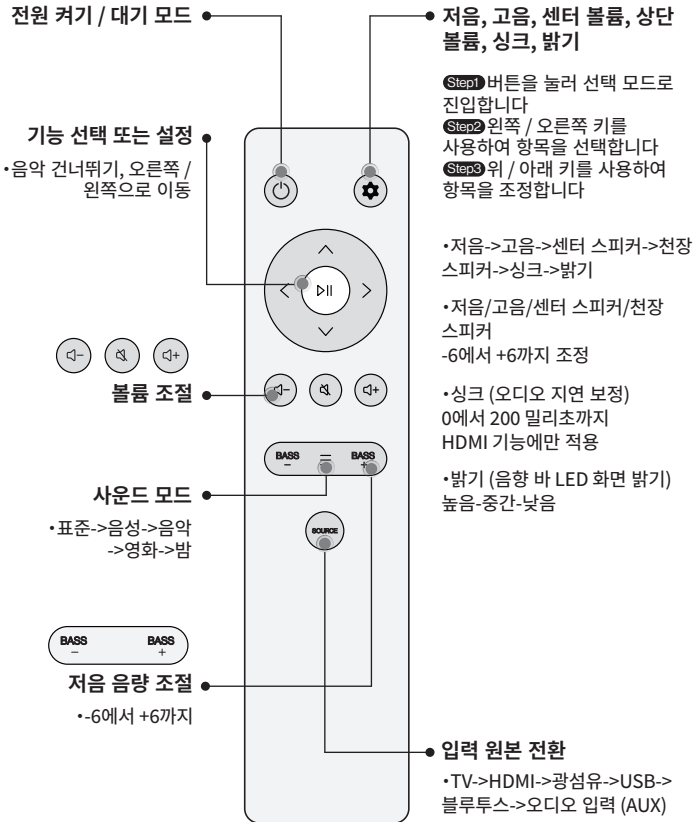

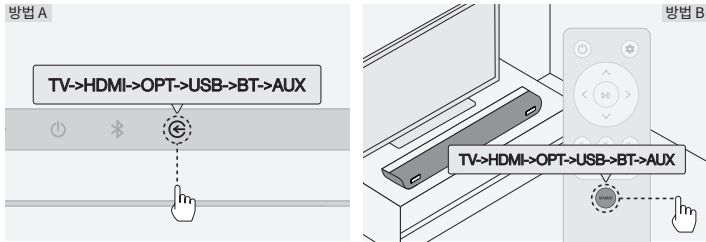

③ 올바른 입력 소스로 전환합니다.

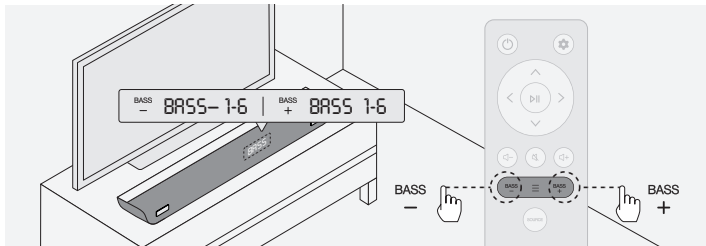

④ 오디오 효과나 베이스 레벨을 조정합니다.

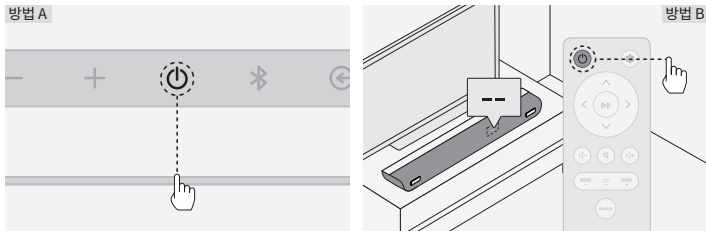

⑤ 버튼을 짧게 눌러 전원을 끕니다.

AUX/OPT/TV/HDMI/BT 모드에서 15분 동안 오디오 신호가 없으면 사운드바는 자동으로 대기 모드로 전환됩니다.

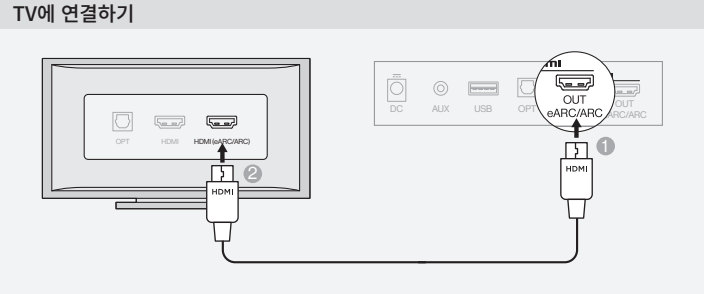

① HDMI로 연결합니다.

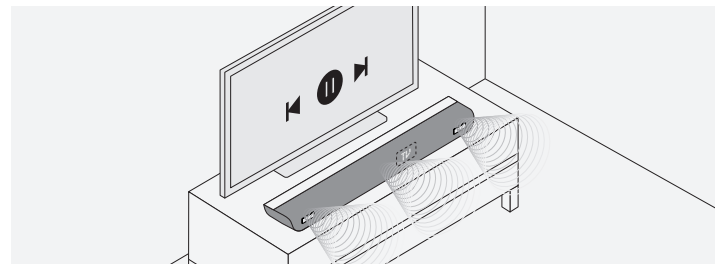
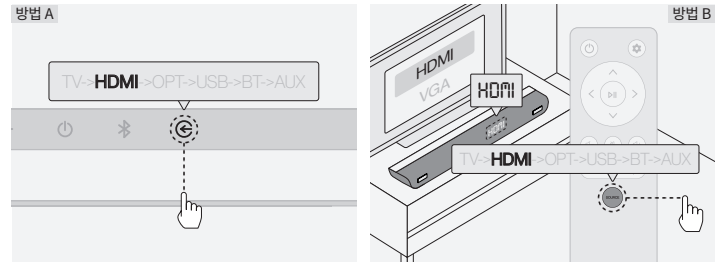

② "TV"모드를 선택하세요.

## HDMI 케이블로 기기에 연결하기

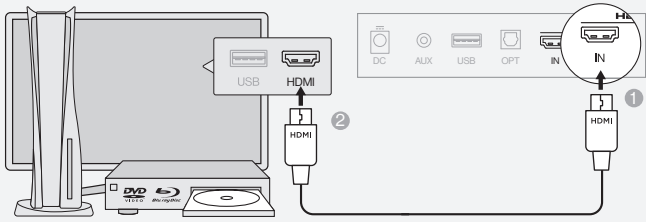

① HDMI로 연결합니다.

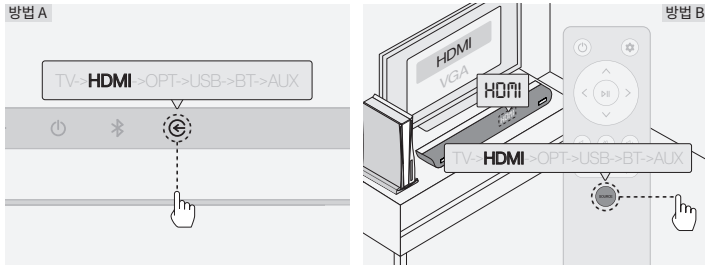

② "HDMI"모드를 선택하세요.

## OPT 케이블로 기기에 연결하기

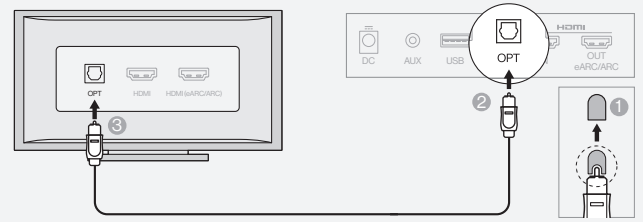

① 광 케이블을 사용하여 장치와 사운드바를 연결하세요.

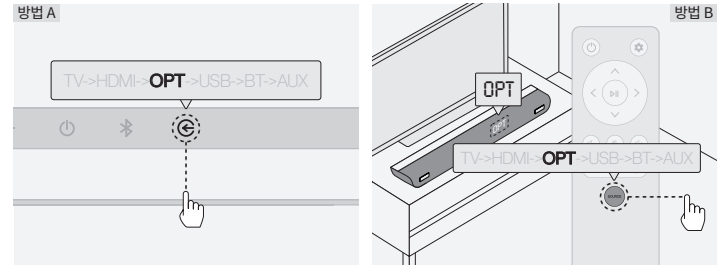

② "OPT"모드를 선택하세요.

## AUX 케이블로 기기에 연결하기

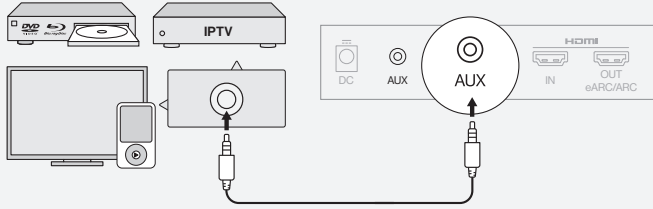

- 1 AUX 케이블을 사용하여 장치와 사운드바를 연결하세요.

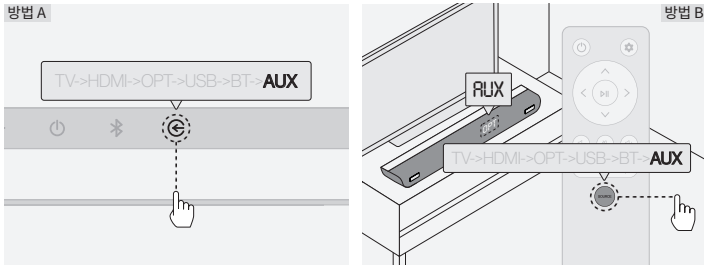

- 2 "AUX" 모드를 선택하세요.

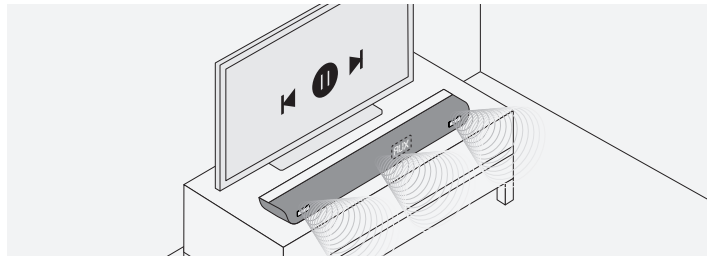

## USB 오디오에 연결하기

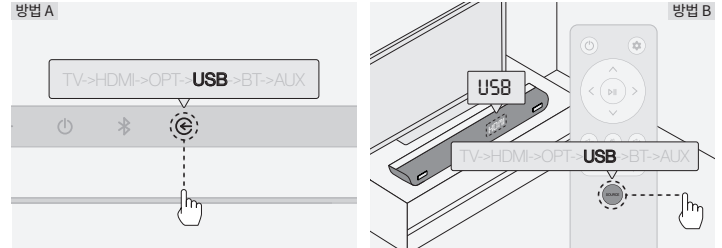

- 1 "USB" 모드를 선택하세요.

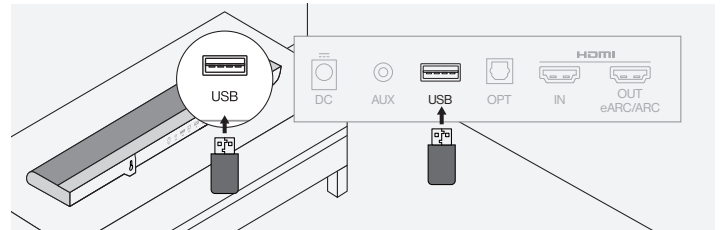

- 2 USB드라이브를 사운드바에 연결하세요.

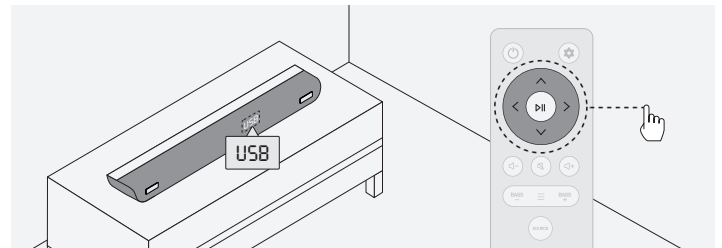

- 3 리모컨을 사용하여 더 많은 기능을 제어하세요.



## 블루투스로 연결하기

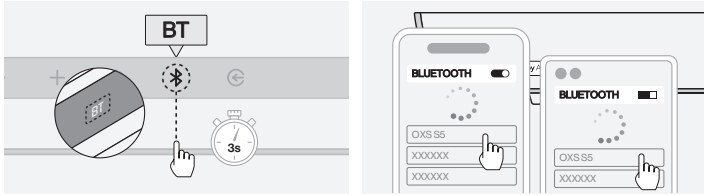

- 1 "BT"모드로 전환하고, "BT" 버튼을 3초간 눌러 페어링 모드로 들어갑니다.
- 2 기기에서 블루투스 모드를 선택합니다. 기기 화면에서 "OXS S5"를 선택합니다.

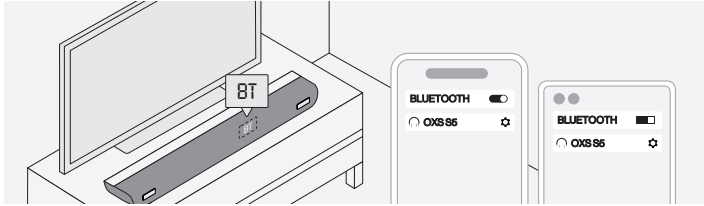

- 3 연결이 성공하면 사운드바의 "BT"지시등이 안정된 상태로 유지됩니다.

## 벽걸이 설치 가이드

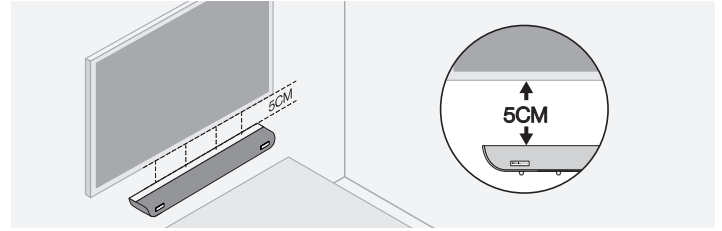

- 1 TV가 벽에 걸려있는 경우 사운드바를 TV 아래에 적어도 5cm 이상 두세요.

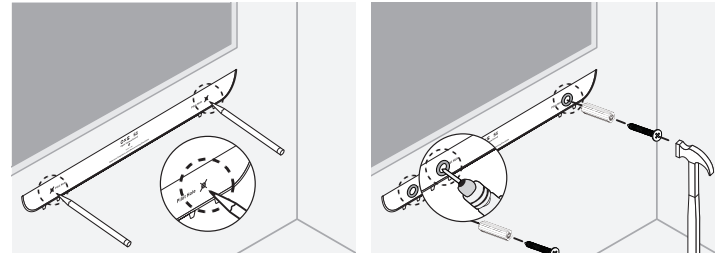

- 2 벽걸이 템플릿을 사용하여 구멍 위치를 표시하세요.
- 3 구멍을 뚫고 벽걸이 확장 나사를 설치하세요.

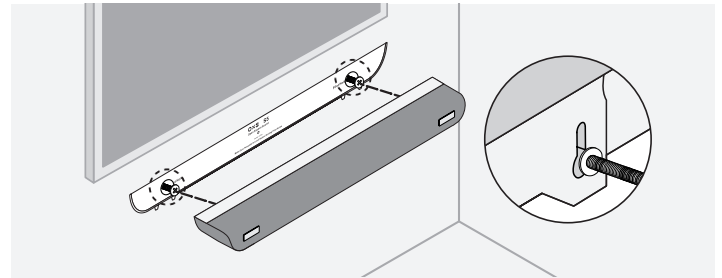

- 4 음향을 벽걸이 나사에 걸어주세요.

---

문의 사항이 있으시면 [service@oxsaudio.com](mailto:service@oxsaudio.com)로 문의하시기 바랍니다.  
24시간 이내에 답변드리겠습니다.

**자세한 정보는 [www.oxsaudio.com](http://www.oxsaudio.com)에서 확인하실 수 있습니다.**