



www.krystallondon.com

Ethical Trade Policy

Driving improvements in our company
and supply chains

Krystal Designer Jewellery

Unit D7, Phoenix Business Centre,
Rosslyn Crescent, Harrow,
Middlesex, HA1 2SP
United Kingdom

t: +44 (0)20 8426 0829
e: hello@krystaljewellery.com



OUR CODE OF PRACTICE



Employment is
freely chosen



Freedom of association
and the right to collective
baraining are respected



Working conditions are
safe and hygienic



Child labour shall not be
used



Living wages are paid



Working hours are not
excessive



No discrimination is
practised

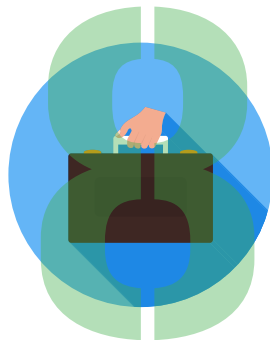

Regular employment is
provided



No harsh or inhumane
treatment is allowed

1

EMPLOYMENT IS FREELY CHOSEN



- 1.1 There is no forced, bonded or involuntary prison labour.
- 1.2 Workers are not required to lodge "deposits" or their identity papers with their employer and are free to leave their employer after reasonable notice





FREEDOM OF ASSOCIATION AND THE RIGHT TO COLLECTIVE BARGAINING ARE RESPECTED



- 2.1 Workers, without distinction, have the right to join or form trade unions of their own choosing and to bargain collectively.
- 2.2 The employer adopts an open attitude towards the activities of trade unions and their organisational activities.
- 2.3 Workers representatives are not discriminated against and have access to carry out their representative functions in the workplace.
- 2.4 Where the right to freedom of association and collective bargaining is restricted under law, the employer facilitates, and does not hinder, the development of parallel means for the independent and free association and bargaining.

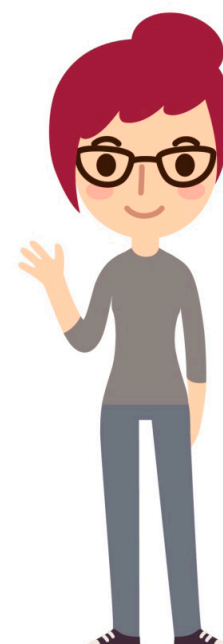

3

WORKING CONDITIONS ARE SAFE AND HYGIENIC



- 3.1 A safe and hygienic working environment shall be provided, bearing in mind the prevailing knowledge of the industry and of any specific hazards. Adequate steps shall be taken to prevent accidents and injury to health arising out of, associated with, or occurring in the course of work, by minimising, so far as is reasonably predictable, the causes of hazards inherent in the working environment.
- 3.2 Workers shall receive regular and recorded health and safety training, and such training shall be repeated for new or reassigned workers.
- 3.3 Access to clean toilet facilities and to potable water, and, if appropriate, sanitary facilities for food storage shall be provided.
- 3.4 Accommodation, where provided, shall be clean, safe, and meet the basic needs of the workers.
- 3.5 The company observing the code shall assign responsibility for health and safety to a senior management representative.



CHILD LABOUR SHALL NOT BE USED



- 4.1 There shall be no new recruitment of child labour.
- 4.2 Companies shall develop or participate in, and contribute, to policies and programmes which provide for the transition of any child found to be performing child labour to enable her or him to attend and remain in quality education until not longer a child.
- 4.3 Children and young persons under 18 shall not be employed at night or in hazardous conditions.
- 4.4 These policies and procedures shall conform to the provisions of the relevant ILO standards.

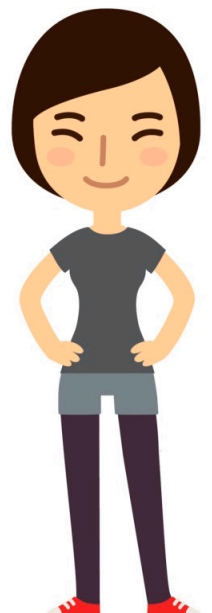

5

LIVING WAGES ARE PAID



- 5.1 Wages and benefits paid for a standard working week meet, at a minimum, national legal standards or industry benchmark standards, whichever is higher. In any event wages should always be enough to meet basic needs and to provide some discretionary income.
- 5.2 All workers shall be provided with written and understandable information about their employment conditions in respect to wages before they enter employment and about the particulars of their wages for the pay period concerned each time that they are paid.
- 5.3 Deductions from wages as a disciplinary measure shall not be permitted nor shall any deductions from wages not provided for by national law be permitted without the expressed permission of the worker concerned. All disciplinary measures should be recorded.

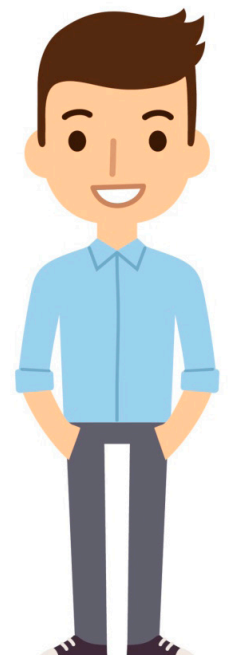

6

WORKING HOURS ARE NOT EXCESSIVE



- 6.1 Working hours must comply with national laws, collective agreements, and the provisions of 6.2 to 6.6 below, whichever affords the greater protection for workers. Sub-clauses 6.2 to 6.6 are based on international labour standards.
- 6.2 Working hours, excluding overtime, shall be defined by contract, and shall not exceed 48 hours per week*.
- 6.3 All overtime shall be voluntary. Overtime shall be used responsibly, taking into account all of the following: the extent, frequency and hours worked by individual workers and the workforce as a whole. It shall not be used to replace regular employment. Overtime shall always be compensated at a premium rate, which is recommended to be not less than 125% of the regular rate of pay.
- 6.4 The total hours worked in any seven day period shall not exceed 60 hours, except where covered by clause 6.5 below.
- 6.5 Working hours may exceed 60 hours in any seven day period only in exceptional circumstances where all of the following are met:
- this is allowed by national law;
 - this is allowed by a collective agreement freely negotiated with a workers' organisation representing a significant portion of the workforce.
 - appropriate safeguards are taken to protect the workers' health and safety; and
 - the employer can demonstrate that exceptional circumstances apply such as unexpected production peaks, accidents or emergencies.
- 6.6 Workers shall be provided with at least one day off in every seven day period or, where allowed by national law, two days off in every 14 day period.



* International standards recommend the progressive reduction or normal hours of work, when appropriate, to 40 hours per week, without any reduction in workers' wages as hours are reduced.

7

NO DISCRIMINATION IS PRACTICED



- 7.1 There is no discrimination in hiring, compensation, access to training, promotion, termination or retirement based on race, caste, national origin, religion, age, disability, gender, marital status, sexual orientation, union membership or political affiliation.



8

REGULAR EMPLOYMENT IS PROVIDED



- 8.1 To every extent possible work performed must be on the basis of recognised employment relationship established through national law and practice.
- 8.2 Obligations to employees under labour or social security laws and regulations arising from the regular employment relationship shall not be avoided through the use of labour-only contracting, sub-contracting, or home-working arrangements, or through apprenticeship schemes where there is no real intent to impart skill or provide regular employment, nor shall any such obligations be avoided through the excessive use of fixed-term contracts of employment.



9

NO HARSH OR INHUMANE TREATMENT IS ALLOWED

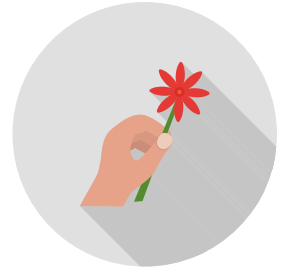

- 9.1 Physical abuse or discipline, the threat of physical abuse, sexual or other harassment and verbal abuse or other forms of intimidation shall be prohibited.





OUR CODE OF PRACTICE

The provision of this code constitute minimum and not maximum standards, and this code will not be used to prevent us as a company trying to exceed these standards.

We are expected to comply with national and other applicable law, and where the provisions of law and this code of practice address the same subject, to apply that provision which affords the greater protection for our work-force.



KEY DEFINITIONS

Child:

Every boy and girl under the age of 18. The UN Convention on the Rights of the Child (1989) says: "For the purpose of this present Convention, a child means every human being below the age of 18 years unless, under the law applicable to the child, majority is attained earlier" (article 1). In Spanish speaking countries in Latin America, it is usual practice to distinguish between the boys and girls, on the one hand, and older adolescents, on the other, thereby recognising that adolescents are more mature and can take on more responsibilities that younger children.

Young Person:

Any worker over the age of a child as defined above and under the ager of 18.

Adolescent:

A child between the age of 10 and 17. In addition, 17-19 year olds are also referred to as young adults.

Child labour:

Work which, by its nature or the circumstances in which it is carried out, is likely to harm the health, safety or morals of children.

