

Overview

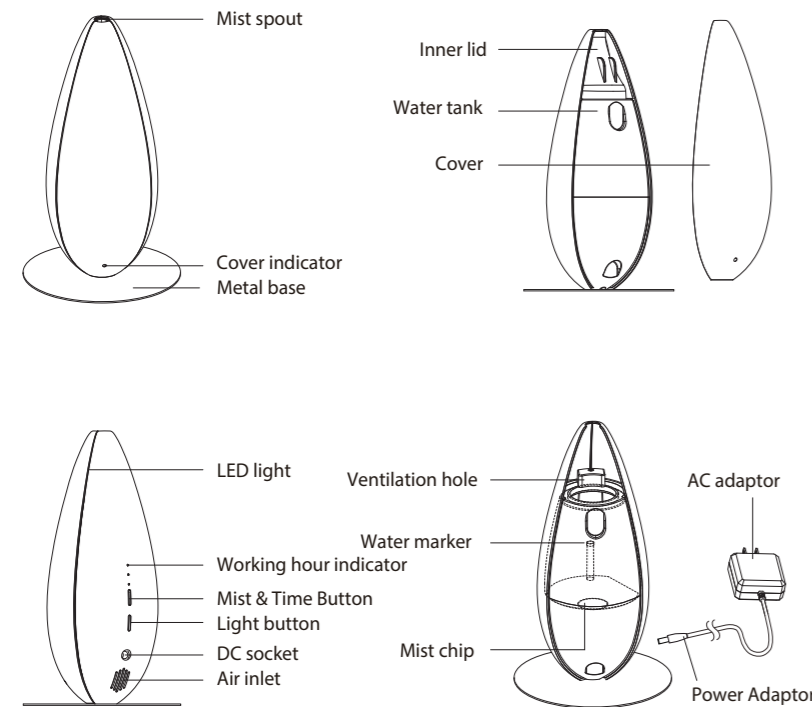

Instructions

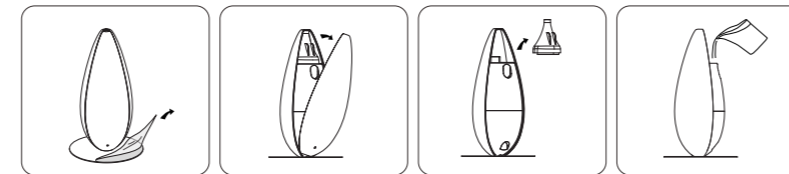

1. Remove the clear protector film on top of the metal bases.
2. Find the cover side with the "Cover indicator" marking, and then gently pull down the cover from the top.
3. Remove the inner lid.
4. Add water to the water tank below the RED Maximum water marker.

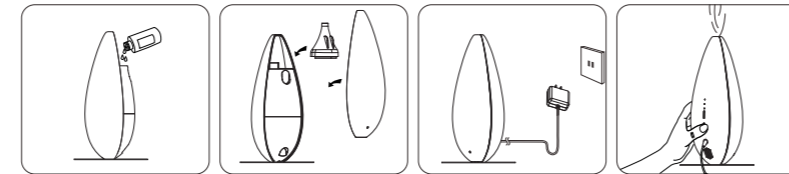

5. Directly add 3-5 drops of natural essential oil into water tank.
6. Replace the inner lid back on the unit, and then gently press it down to seal the water tank. After that, replace the cover back on the unit.
7. Plug AC adaptor into a power outlet.
8. Press the Mist button to start the device and switch the timer.

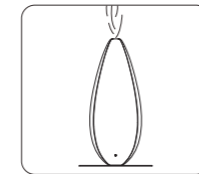

9. Diffuser will begin diffusing.

Settings

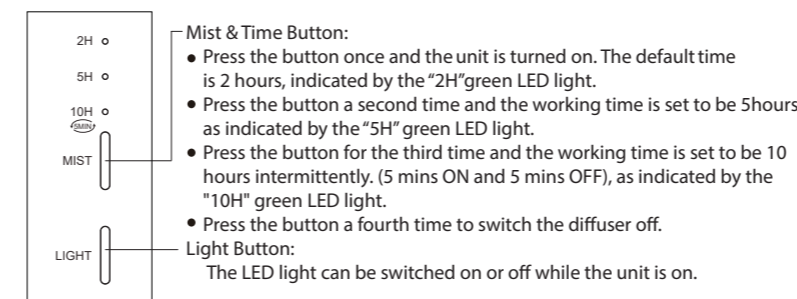

Mist & Time Button:

- Press the button once and the unit is turned on. The default time is 2 hours, indicated by the "2H" green LED light.
- Press the button a second time and the working time is set to be 5 hours, as indicated by the "5H" green LED light.
- Press the button for the third time and the working time is set to be 10 hours intermittently. (5 mins ON and 5 mins OFF), as indicated by the "10H" green LED light.
- Press the button a fourth time to switch the diffuser off.

Light Button:

- The LED light can be switched on or off while the unit is on.



Notes

- A Slight difference in mist amount produced by different units is expected.
- Factors affecting the mist amount: water, humidity, temperature, and air flow.
- Automatically shut-off function when the diffuser detects the water is empty or when it is tipped over.

Precautions

The following safety rules should be observed while using this product.

- Never use the product for the purposes other than listed on this manual.
- Use only the power plug contained in the package to avoid damage to the product.
- Keep water away from Ventilation Hole and Air Inlet.
- If the unit will not be used for an extended period or needs to be relocated, unplug the power adaptor, dispose of the water, and clean the unit before storage.
- If smoke or burning smell is detected, immediately turn off the power.
- The water level should not exceed the water marker.

- The unit should be placed on a level solid surface. Do not place on carpets, rugs, or uneven or unstable surfaces.
- Clean the unit after each use, using cleansing brush. Rinse with tap or spring water, then wipe with a dry cloth.
- Use tap water or spring water; do not use distilled water.
- Avoid moving the unit while in use.
- When unplugging the power adaptor, set your hand on the adaptor body instead of pulling the cord.
- Avoid placing the product in direct sunlight, close to a refrigerator or fan, or in a hot environment.
- This diffuser is not meant for small children. Ensure that those operating the Lotus diffuser are familiar with the safety guidelines. Improper use may result in damages to the diffuser. This product is not medical equipment. Directly inhaling the aroma mist from the spout is not recommended.

Cleaning and Maintenance



- Power off the unit and unplug the power adaptor.
- Dispose water, making sure the air duct outlet is not subject to spilling. Pour the water out from the opposite side (of the air duct outlet).

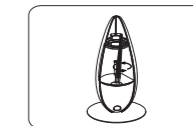

- Use cotton swab and neutral detergent, then rinse thoroughly no less than twice a week.

Note:
Do not use an erosive detergent when cleaning the diffuser. Damage may occur. Never soak or wash this product directly as it may cause mechanical malfunction or danger. Allow to dry thoroughly after use/cleaning.

BLOOMY LOTUS

Giving you a room to breathe

Product Dimensions

| | |
|----------------------------------|---|
| Product Name: Bud Aroma Diffuser | Power: 12W |
| Mode: BL-002 | Atomized Particle Diameter: 5µm |
| Dimensions: Ø132mm H230mm | Water quality: Room temperature tap water or bottled spring water |
| Material: Metal / PP | Container Capacity: 170 mL |
| Weight: 518g (with adapter) | Coverage Area: 45m ² |
| Power Source: DC24V 500mA | Environment: Indoor |

Product Warranty

Thank you for your purchase. The products carry a limited 12-month warranty on manufacturer defects. Please contact your local distributor for after sales enquiries or product maintenance. Proof of purchase will be required. Warranty does NOT cover:

- Damage of accessories due to often use /depreciation
- Damage due to abuse or improper use of the product
- Damage of non-household use (i.e natural disaster, commercial use)
- Fail to provide any proof of product damage & purchase

We reserves the right for final decision of free product maintenance provided within mentioning period and any other conditions.

Product name : _____ Model no. : _____
 Batch no : _____ Point of purchase: _____
 Date of purchase: _____



Trouble Shooting

| Symptom | Possible Cause | Solution |
|--|---|--|
| Diffuser does not turn on/ diffuser shuts off before set time is over. | No water in the water tank. Power cord not connected correctly. | Add water to water tank until it reaches the RED Maximum water marker. Disconnect power cord and re-connect carefully. |
| No mist or abnormal mist | Normal LED light but no mist. | 1. Check the water level. The water level should not be higher than the red water marker. 2. Ensure that tap water or mineral water is added. 3. Defective mist chip, please contact your direct retailer. |
| | No mist when covered with lid. | 1. Avoid placing the product on soft or uneven surfaces. This will block the air inlet at the bottom. 2. Determin if the fan is working. If it is not working, please contact your direct retailer. |
| | Mist chip with oil residue. Air inlet at the bottom of the diffuser is blocked? | Please follow instructions on cleaning and maintenance. Clean the air inlet. A partially blocked inlet may interfere with the level of mist output. |
| Water Leak | Temperature and humidity levels can cause the mist to quickly condense into droplets. | Adjust room temperature and humidity levels to compensate. |

BLOOMY LOTUS

Giving you a room to breathe

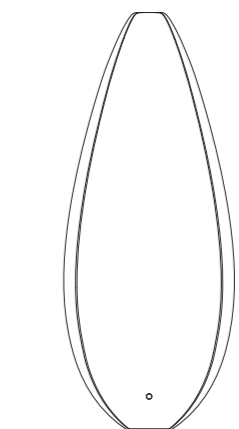

USER'S MANUAL

Bud Aroma Diffuser

Thank you for purchasing this product.
Please read the user manual carefully before use.