

HYPERION FLOOD LIGHTS | 26-75W

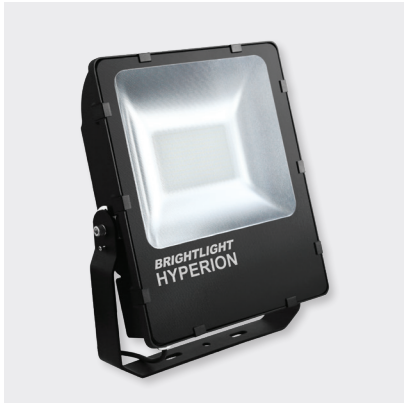

MODEL	CODE	LED WATTS	SYSTEM WATTS	LUMENS	EFFICACY	DIMENSIONS EXCL. BRACKET	DIMENSIONS INCL. BRACKET	WEIGHT
26W	BL-CS-1101-NW	23.5W	26W	2640lm	110lm/W	W170 × H220 × D45mm	W200 × H251 × D45mm	1.87kg
50W	BL-CS-1102-NW	45.7W	50W	5700lm	114lm/W	W225 × H290 × D55mm	W243 × H330 × D55mm	3.08kg
75W	BL-CS-1103-NW	68.8W	75W	8280lm	115lm/W	W250 × H330 × D75mm	W265 × H372 × D75mm	4.8kg

VOLTS	100–240V AC 50/60Hz input	COLOUR	Natural White 4000K	HOUSING	ADC12 aluminium with type 316 stainless steel screws and bolts NZ laboratory 1000hr salt spray test
POWER FACTOR	>0.95	CRI	≥80	FINISH	Black Interpon PZ660 double powder-coated
OPERATING TEMP.	-20°C ~ +40°C	BEAM ANGLE	120°	MOUNTING	4mm black powder- coated aluminium U-bracket
		SOURCE LIFE	50,000 hours	INGRESS PROTECTION	IP66
		SDCM	3-step MacAdam	IK RATING	IK08
		WARRANTY	5 years	CONNECTION METHOD	2m double-insulated 3-core flex
		COMPLIANCE		CONTROL	Non-dimmable

MOUNTING ACCESSORIES

ACCESSORY	CODE
STAKE 250MM BLACK	BL-CS-STAKE250B



STAKE

HYPERION FLOOD LIGHT | CONE DIAGRAMS

26 WATTS

DISTANCE	120° BEAM ANGLE	LUX (AVG)
2m	Ø5m	89 lx
4m	Ø10m	23 lx
6m	Ø15m	10 lx

The diagram shows a 120-degree beam angle. At 2m distance, the beam diameter is 5m. At 4m distance, the beam diameter is 10m. At 6m distance, the beam diameter is 15m. The beam area is shaded yellow.

CAN REPLACE 200–300W HALOGEN*

50 WATTS

DISTANCE	120° BEAM ANGLE	LUX (AVG)
2m	Ø5m	210 lx
4m	Ø10m	52.5 lx
6m	Ø15m	23.3 lx
8m	Ø20m	13 lx

The diagram shows a 120-degree beam angle. At 2m distance, the beam diameter is 5m. At 4m distance, the beam diameter is 10m. At 6m distance, the beam diameter is 15m. At 8m distance, the beam diameter is 20m. The beam area is shaded yellow.

CAN REPLACE 75–100W METAL HALIDE*

75 WATTS

DISTANCE	120° BEAM ANGLE	LUX (AVG)
2m	Ø5m	291 lx
4m	Ø10m	73 lx
6m	Ø15m	33 lx
8m	Ø20m	18 lx
10m	Ø25m	12 lx

The diagram shows a 120-degree beam angle. At 2m distance, the beam diameter is 5m. At 4m distance, the beam diameter is 10m. At 6m distance, the beam diameter is 15m. At 8m distance, the beam diameter is 20m. At 10m distance, the beam diameter is 25m. The beam area is shaded yellow.

CAN REPLACE 500–700W HALOGEN OR 150W METAL HALIDE*

*REPLACEMENT COMPARISON INDICATIVE GUIDE ONLY