

KSH



DIN EN ISO 9001:2000



KLEEMEIER, SCHEWE & CO.

KSH GmbH

Daimlerstraße 7 - D-32051 Herford (Germany)

Tel.: +49 (0)52 21 - 93 46 0 Fax.: +49 (0)52 21 - 3 26 56

mail: info@ksh-filter.de

web: www.ksh-filter.de





Filterdüsen

Für Wasser und Abwasser-
Aufbereitung

Filter-Nozzles

For water processing and water
cleaning

Crépines à filtre

Pour le traitement et
la filtration de l'eau

Toberas filtrantes

Para el tratamieto y la
filtration del agua



Filterdüsen-Sterne

Filter-Nozzles-Stars

Crépines étoiles

Estrellas para toberas a filtro

Material- beständigkeit	Constancy of the material	Résistance du matériel	Resistencia del Material
Unsere Filterdüsen und Filterdüsensterne werden aus Polypropylen hergestellt. Polypropylen (PP) ist in Abhängigkeit vom Druck zum Beispiel beständig bei 60°C (333 K) gegen:	Our Filter nozzles and Filter nozzles stars are made of polypropylene. Depending on the drop in pressure for example at 60°C (333 K) Polypropylene (PP) is resistant against:	Nos crépines à filtre sont fabriquées en polypropylène. Le polypropylène (PP) résiste, en fonction de la pression, par exemple à 60°C (333 K) aux produits suivants:	Nuestras toberas y estrellas filtrantes están fabricadas en polipropileno (PP). Dependiendo de la presión puntual de entrada y por ejemplo a 60°C (333 K), el polipropileno es resistente a:
Ammoniak w 10 % Formaldehyd w 10 % Isopropanol w jede Methanol w 50 % Natronlauge 50 % Salzsäure 50 % Schwefelsäure 50 % Sodawasser Ozon 20°C, 50 pphm (0,5mg/L)	ammonia ag 10 % formaldehyde ag 10 % isopropanol all concentrations methanol ag 50 % caustic soda solutions 50 % hydrochloric acid 50 % sulfuric acid 50 % soda water ozone 20°C, 50 pphm (0,5mg/L)	ammoniaque aq 10 % formaldéhyde aq 10 % isopropanol aq toute concentration méthanol aq 50 % solution de soude 50 % acide chlorhydrique 50 % acide sulfurique 50 % eau soda ozone 20°C, 50 pphm (0,5mg/L)	amoníaco, sol. 10 % formaldehído, sol. 10 % isopropanol, cualquier conc. metanol, sol. 50 % sosa cáustica, sol. 50 % ácido clorhídrico, conc. 50 % ácido sulfúrico, conc. 50 % agua de soda Ozono 20°C, 50 pphm (0,5mg/L)
Polypropylen ist physiologisch unbedenklich.	Polypropylene is physiologically unobjectionable.	Le polypropylène est physiologiquement neutre.	El polipropileno es inocuo.
Polypropylen wird bei zunehmenden Frost spröder. Bitte, behandeln Sie Produkte aus PP entsprechend. Bei Kälte empfehlen wir die Filterdüsen und Mutter vor der Montage zu erwärmen.	With increasing frost polypropylene gets more sensitive. Please, handle all articles made of polypropylene accordingly. If it is cold we recommend to warm up filter nozzles and nuts before installation.	Le polypropylène devient plus cassant en cas de gel croissant. Veuillez traiter les produits en polypropylène en tenant compte de ce facteur. Lors de basse température nous recommandons le réchauffement des crépines à filtre ainsi que des écrous avant le montage.	A bajas temperaturas la fragilidad del polipropileno aumenta. Deben utilizarse los productos fabricados en PP, teniendo en cuenta la anterior circunstancia. En caso de bajas temperaturas, recomendamos calienten las toberas filtrantes y tuercas antes de su montaje.
Für Heißwasser bis max. 110°C empfehlen wir in Abhängigkeit vom Druck Polypropylen mit chemisch gekoppelter 30% Glasfaser (PP GV 30 S). Mit dem Einsatz von PPGV30s ändern sich die angegebenen Maße. Bitte bei Bedarf nachfragen.	For hot water of a continuous temperature of up to max. 110°C depending on the drop in pressure we recommend polypropylene with chemically combined 30% glass fibres. Using PPGV30s, the indicated measurements may change. If required, please contact us for information.	Pour de l'eau chaude à température constante allant jusqu'à 110°C max., nous recommandons l'utilisation du polypropylène chargé à 30% de fibres de verre. Pour le PPGV30s, Les dimensions indiquées peuvent changer. Les cas échéant, n'hésitez Pas à nous contacter pour plus d'informations.	Para agua caliente a temperatura constante hasta un máx. de 110°C, y dependiendo de la presión puntual de entrada, recomendamos utilizar nuestras toberas fabricadas en PP reforzadas con el 30% de fibra de vidrio. Utilizando PPGV30s, las medidas indicadas pueden variar. En caso necesario, les pedimos que contacten con nosotros para especificaciones.
Für Heißwasser bis max. 135°C empfehlen wir in Abhängigkeit vom Druck PVDF. (Bedingt beständig gegen konzentrierte Laugen).	For hot water of a continuous temperature of up to max. 135°C depending on the drop in pressure we recommend PVDF. (Conditionally resistant to concentrated caustic solutions).	Pour de l'eau chaude à température constante allant jusqu'à 135°C max., nous recommandons l'utilisation du PVDF (résistance limitée aux solutions concentrées).	Para agua caliente a temperatura constante hasta un máx. de 135°C, dependiendo de la presión puntual de entrada, recomendamos utilizar nuestras toberas fabricadas en PVDF. Resisten soluciones concentradas de bases fuertes (con restricciones).
Farben für Schlitz (PP): 0,2 = elfenbein 0,3 = grün 0,35 = weiß 0,5 = grau 0,7 = gelb 0,8 = blau 1,0 = schwarz 1,5 = orange 2,0 = grün	Colour of slots (PP): 0,2 = ivory 0,3 = green 0,35 = white 0,5 = grey 0,7 = yellow 0,8 = blue 1,0 = black 1,5 = orange 2,0 = green	Coloration par fente (PP): 0,2 = ivoire 0,3 = vert 0,35 = blanc 0,5 = gris 0,7 = jaune 0,8 = bleu 1,0 = noir 1,5 = orange 2,0 = vert	Color de las ranuras (PP): 0,2 = marfil 0,3 = verde 0,35 = blanco 0,5 = gris 0,7 = amarillo 0,8 = azul 1,0 = negro 1,5 = naranja 2,0 = verde
Anzugsmoment bei der Montage ca. 0,5 kpm / 5 Nm. Max. 430 U/min	Tightening torque when fitting approx. 0,5 kpm / 5 Nm. Max. rmp 430.	Couple de serrage lors du montage env. 0,5 kpm / 5 Nm. Max. 430 Tour/min.	Momento de torsión para el montaje, Aprox. 0,5 kpm / 5 Nm. Máx. Rmp 430.
1 mWS = ca. 0,1 bar	1 mWS = approx. 0,1 bar	1 m de colonne d'eau = env. 0,1 bar	1 mWS = aprox. 0,1 bar
Gewinde in Anlehnung an DIN ISO 228 für G, BSP ANSI B1.20.1-1983 für NPT, NPSM ANSI B1.1a-1984 für UN	Threads in the approach of DIN ISO 228 for G, BSP ANSI B1.20.1-1983 for NPT, NPSM ANSI B1.1a-1984 for UN	Les fils dans l'approche de DIN ISO 228 pour G, BSP ANSI B1.20.1-1983 pour NPT, NPSM ANSI B1.1a-1984 pour UN	Número aproximado hilos de rosca según DIN ISO 228 para G, BSP ANSI B1.20.1-1983 para NPT, NPSM ANSI B1.1a-1984 para UN
Maße in mm.	Dimensions in mm.	Dimension en mm.	Dimensiones en mm.
Irrtümer / Druckfehler Technische Änderungen vorbehalten.	Error / Pressure Failure We reserve the right to alter specifications.	Sous réserve de fautes ou d'erreurs d'impression et de modifications techniques.	Error / Fallo de Presión Nos reservamos el derecho de alterar las especificaciones técnicas.
Alle technischen Informationen verstehen sich ohne jede Gewähr. Es gelten die Angaben des jeweils angeforderten Datenblattes.	No responsibility is taken for the correctness of the technical information. Only specifically provided data sheets are valid.	Toutes les informations techniques sont sans garantie. Seules les fiches techniques spécifiquement fournies au client sont valables.	Todos informaciones técnicas son sin garantía. Solamente nuestras hojas de datos específicos directamente transmitidos al cliente son válidos.

Anwendungs-
beispiele (Inhalt)

Contents and
typical applications

Sommaire
mode d'emploi

Ejemplos de
aplicacion indice

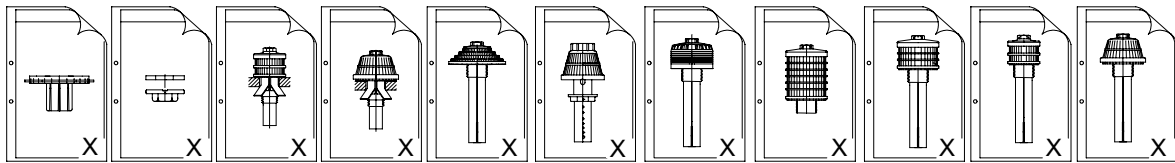
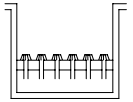
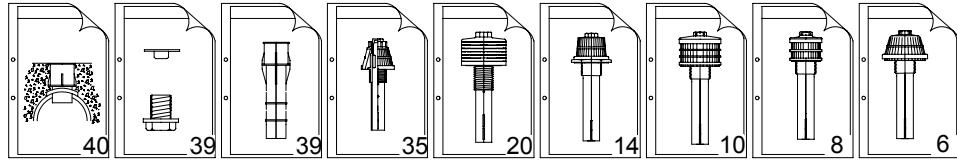

X = 6-23 / 34-35

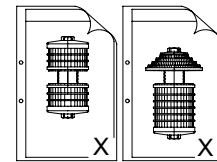
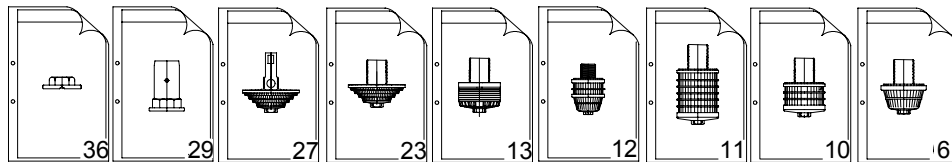
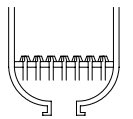

X = 30-31

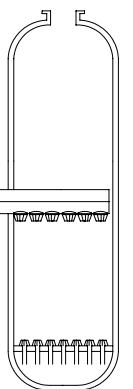
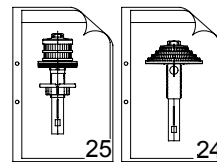
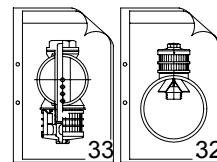
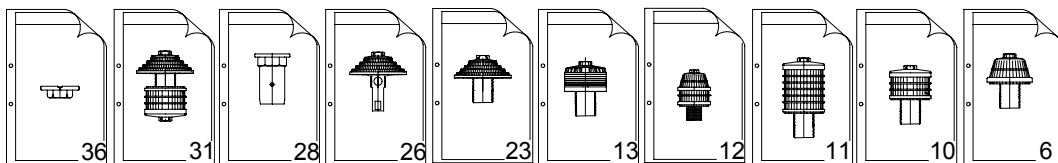
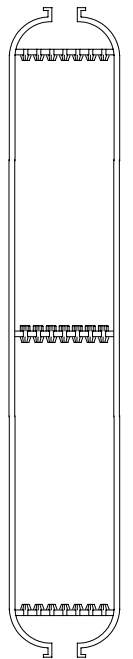

Anwendungs-
beispiele (Inhalt)

Contents and
typical applications

Sommaire
mode d'emploi

Ejemplos de
aplicacion indice

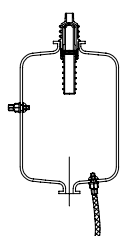
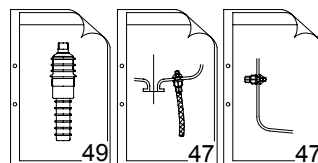
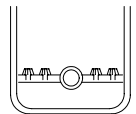
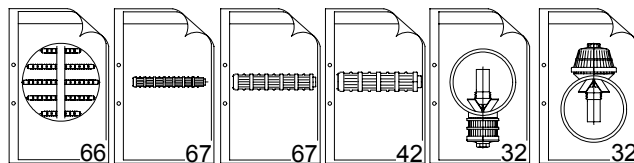
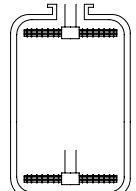
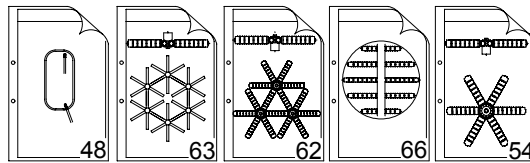
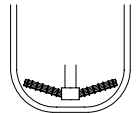
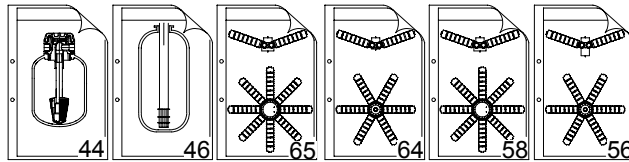
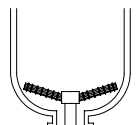
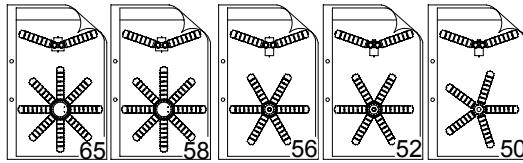
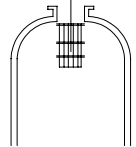
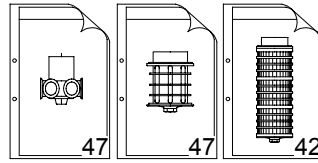

Typ K1

(Typ KR1)

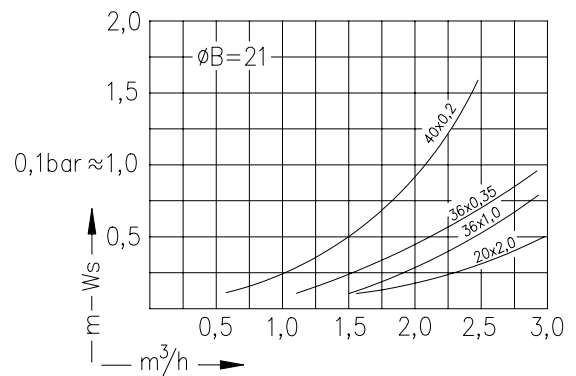
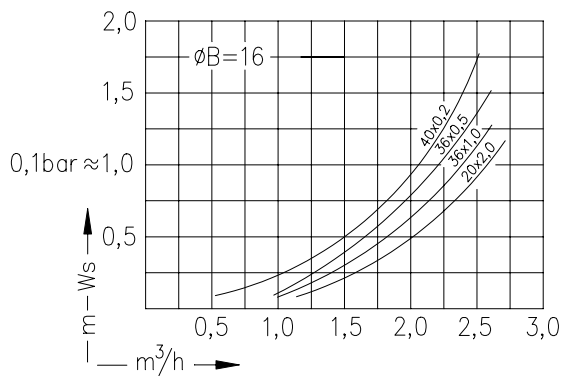
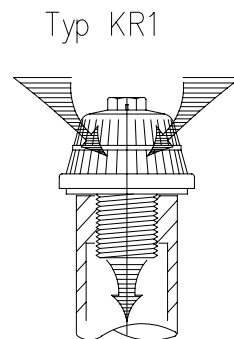
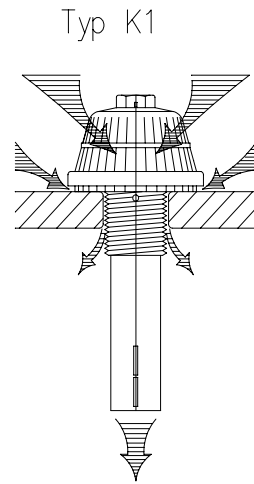
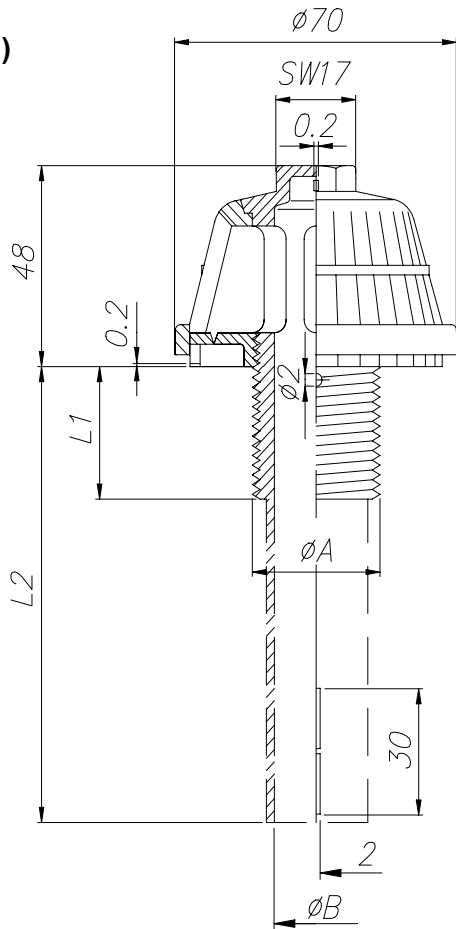

Bestellung Ordering Commande Encargo	Typ Type Type Tipa	Schlitze Slots Fentes Ranuras	Gewinde Thread Filetage Rosca	ØA	Gewindelänge Thread length Longueur de filetage Largura de la rosca	L1	Schaft Shaft Longueur de tige Tija	L2	ØB
	K1 KR1	40x0,2 = 1,95 cm²	1 1/4" WW	32	20, 30, 45, +5+5...		80, 110, 140, 200, ... 417...		21 = 3,4 cm²
		36x0,35 = 2,96 cm²	1" WW	25,4	20, 45, +5+5...		80, 110, 140, 200, ... 417...		16 = 2,0 cm²
		20x0,5 = 2,35 cm²	G1"	33,25	20		80, 110, 140, 200		21 = 3,4 cm²
		36x0,5 = 4,23 cm²	G3/4"	26,5	20, 30, 45, +5+5...		80, 110, 140, 200, ... 417...		16 = 2,0 cm²
		20x0,8 = 3,78 cm²	G1/2"	21	15, 20, 40		80, 110, 140, 200		13 = 1,3 cm²
		36x1,0 = 8,46 cm²	G3/8"	16,7	20				13 = 1,3 cm²
		24x1,5 = 7,05 cm²	M30 x 3.5	30	30		80, 110, 140, 200, ...		21 = 3,4 cm²
		20x2,0 = 9,50 cm²	M24	24	25, 45, +5+5...		80, 110, 140, 200, ... 417...		16 = 2,0 cm²
			M22 x 1,5	22	45, +5+5...		80, 110, 140, 200, ... 417...		16 = 2,0 cm²
			M20	20	45, +5+5...		80, 110, 140, 200		13 = 1,3 cm²

Filterdüsen Filter-Nozzles Crépines à filtre Toberas filtrantes

Typ KSP

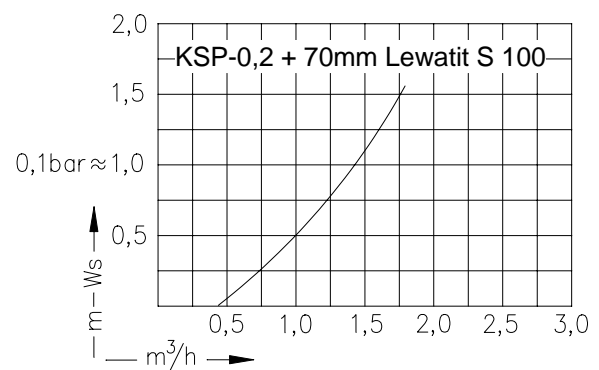
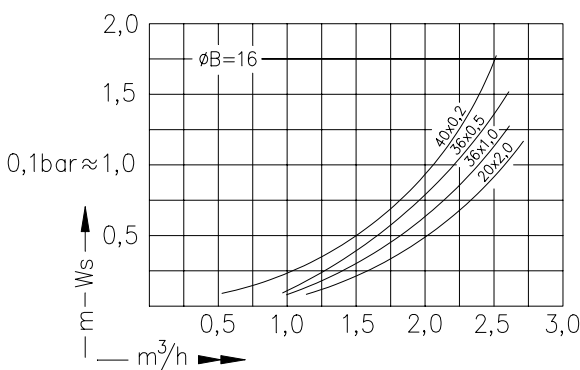
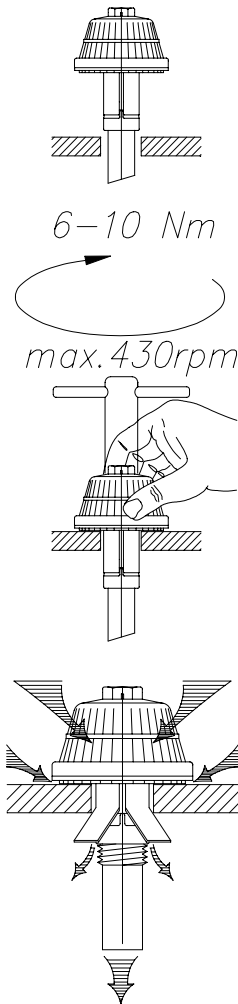
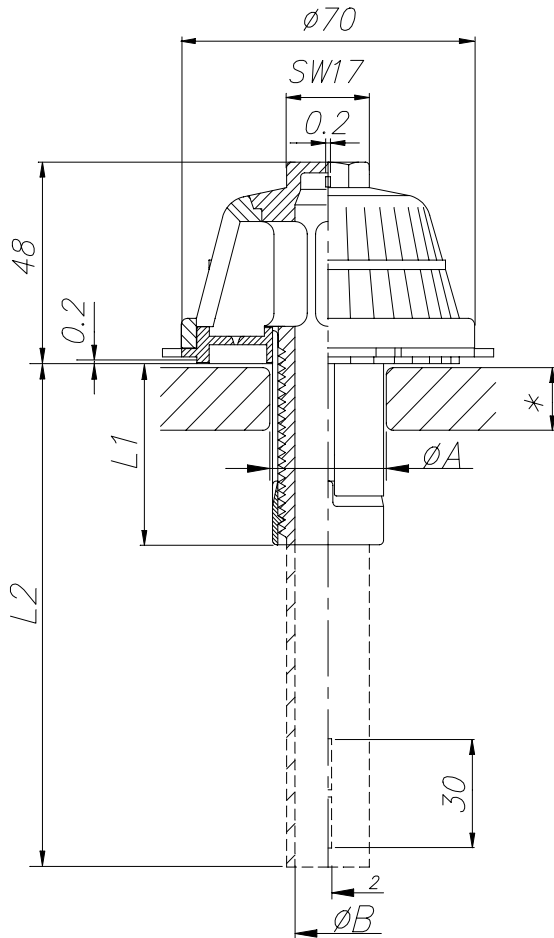

Bestellung Ordering Commande Encargo	Typ Type Type Tipa	Schlitze Slots Fentes Ranuras	*	L1	Schaft Shaft Longueur de tige Tija	L2	ØA	ØB
✉	KSP	40 x 0,2 = 1,95 cm ²	8 - 28	50	80, 110, 140, 200, 250	28-29,5 ; 29,5-31,5; 31,5-33; 33-34,5; 34,5-36	16 = 2,0 cm ²	
		36 x 0,35 = 2,96 cm ²	25 - 45	73	110, 140, 200, 250	28-29,5 ; 29,5-31,5; 31,5-33; 33-34,5; 34,5-36	16 = 2,0 cm ²	
		20 x 0,5 = 2,35 cm ²						
		36 x 0,5 = 4,23 cm ²	8 - 28	50	80, 110, 140, max. 200	25-27,5	13 = 1,3 cm ²	
		20 x 0,8 = 3,78 cm ²	8 - 28	50	80, 110, 140, max. 200	26,5-28	13 = 1,3 cm ²	
		36 x 1,0 = 8,46 cm ²						
		24 x 1,5 = 7,05 cm ²						
		20 x 2,0 = 9,50 cm ²						

Filterdüsen Filter-Nozzles Crépines à filtre Toberas filtrantes

Typ D

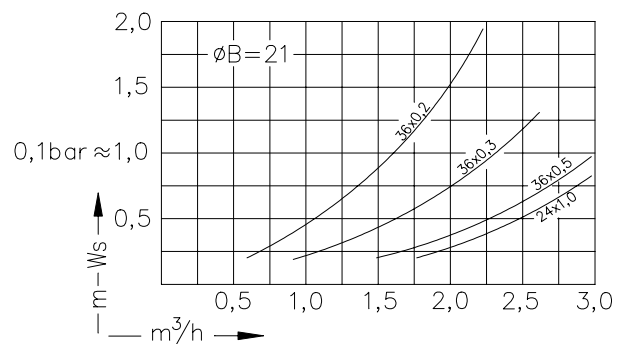
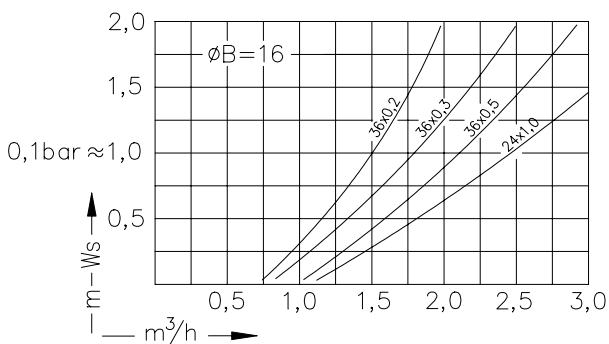
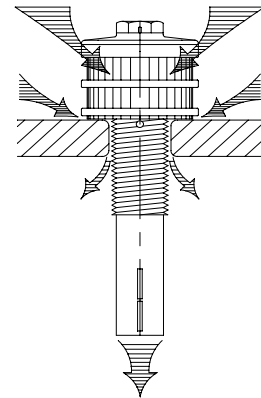
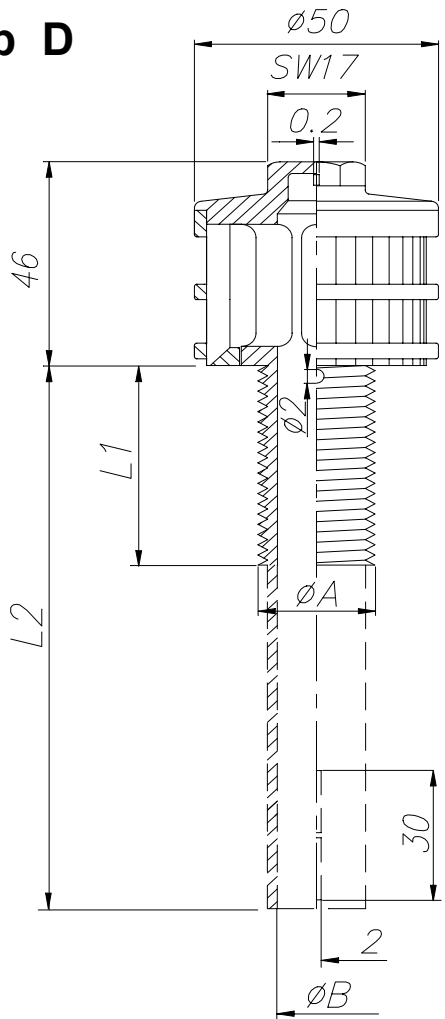

Bestellung Ordering Commande Encargo	Typ Type Type Tipa	Schlitze Slots Fentes Ranuras	Gewinde Thread Filetage Rosca	øA	Gewindelänge Thread length Longueur de filetage Largura de la rosca	L1	Schaft Shaft Longueur de tige Tija	L2	øB	
	D	24 x 0,2 = 0,91 cm ²	1 1/4" WW	32	20, 30, 45, +5+5...		80, 110, 140, 200, ... 417...		21 = 3,4 cm ²	
		36 x 0,2 = 1,37 cm ²	1" WW	25,4	20, 45, +5+5...		80, 110, 140, 200, ... 417...		16 = 2,0 cm ²	
		36 x 0,3 = 2,05 cm ²	G 3/4"	26,5	20, 30, 45, +5+5...		80, 110, 140, 200, ... 417...		16 = 2,0 cm ²	
		36 x 0,5 = 3,42 cm ²	G 1/2"	21	20		80, 110, 140, 200		13 = 1,3 cm ²	
		12 x 0,8 = 1,82 cm ²	G 3/8"	16,7	20				13 = 1,3 cm ²	
		12 x 1,0 = 2,28 cm ²	M30 x 3.5	30	30		80, 110, 140, 200, ...		21 = 3,4 cm ²	
		24 x 1,0 = 4,56 cm ²	M24	24	25, 45, +5+5...		80, 110, 140, 200, ... 417...		16 = 2,0 cm ²	
		24 x 1,5 = 6,84 cm ²	M22 x 1,5	22	45, +5+5...		80, 110, 140, 200, ... 417...		16 = 2,0 cm ²	
		20 x 2,0 = 7,00 cm ²	M20	20	45, +5+5...		80, 110, 140, 200		13 = 1,3 cm ²	
		8 x 5,0 = 7,00 cm ²								

Filterdüsen

Filter-Nozzles

Crépines à filtre

Toberas filtrantes

Typ DSP

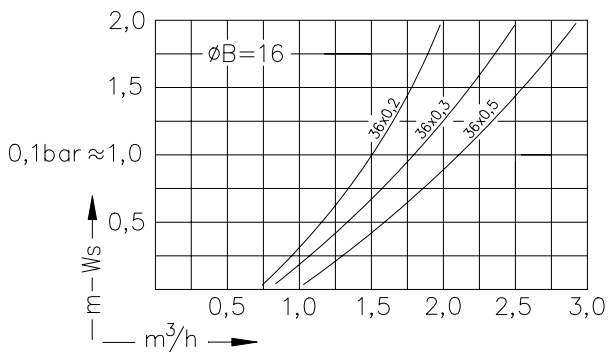
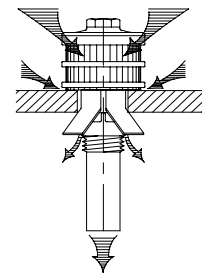
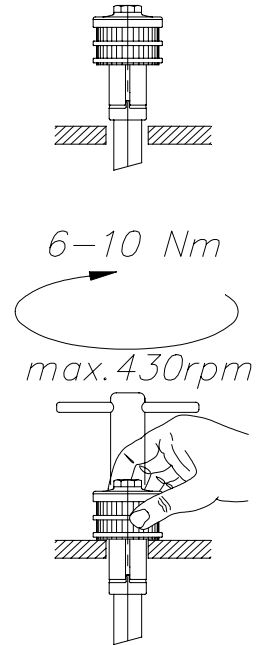
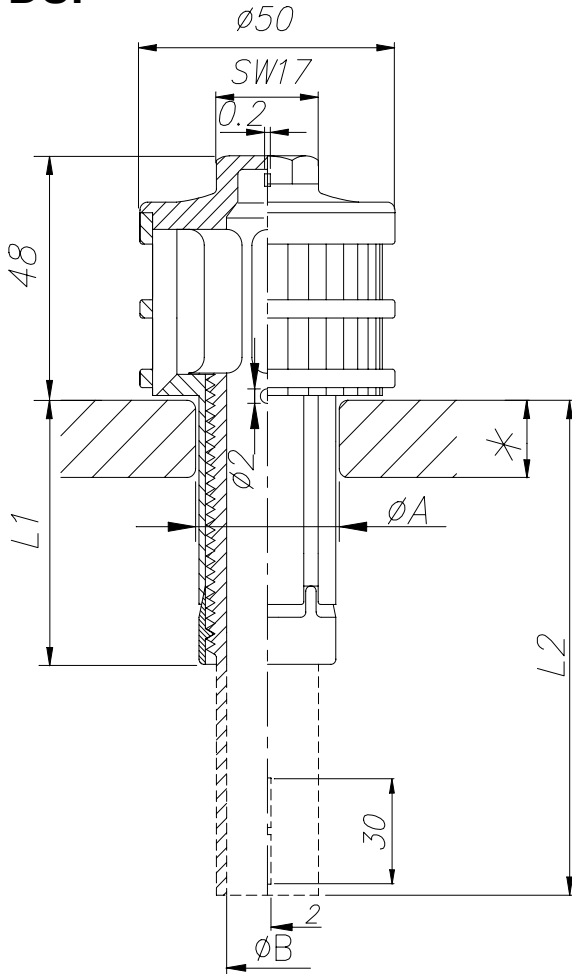

Bestellung Ordering Commande Encargo	Typ Type Type Tipa	Schlitze Slots Fentes Ranuras	*	L1	Schaft Shaft Longueur de tige Tija	L2	∅A	∅B
✉	DSP	36 x 0,2 = 1,37 cm ²	8 - 28	50	80, 110, 140, 200, 250	28-29,5 ; 29,5-31,5; 31,5-33; 33-34,5; 34,5-36	16 = 2,0 cm ²	
		36 x 0,3 = 2,05 cm ²						
		36 x 0,5 = 3,42 cm ²						
		36 x 1,0 = 6,84 cm ²						

Typ C1

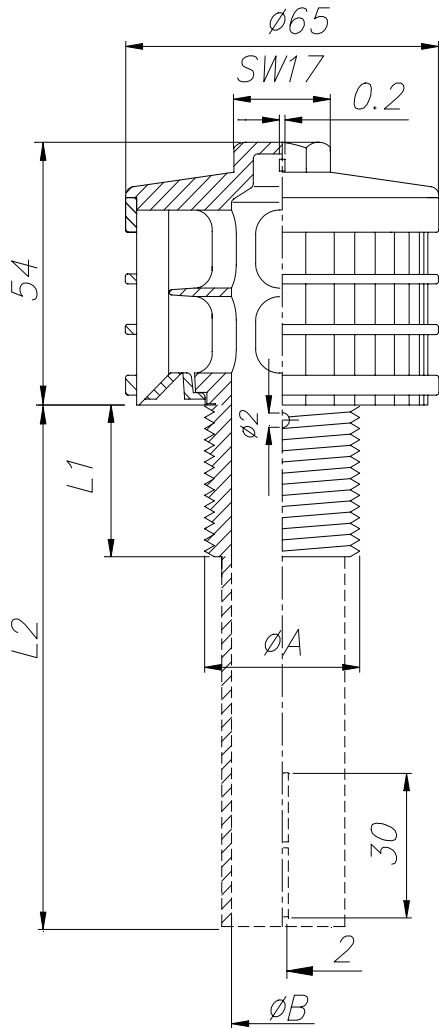

Typ CA

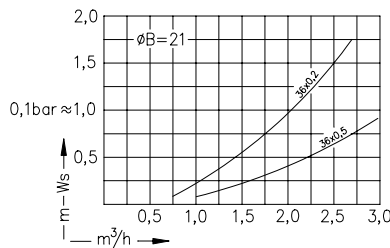
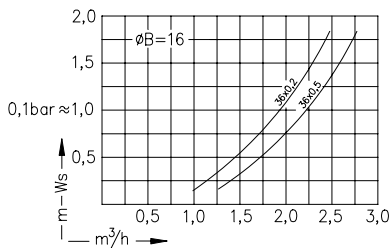
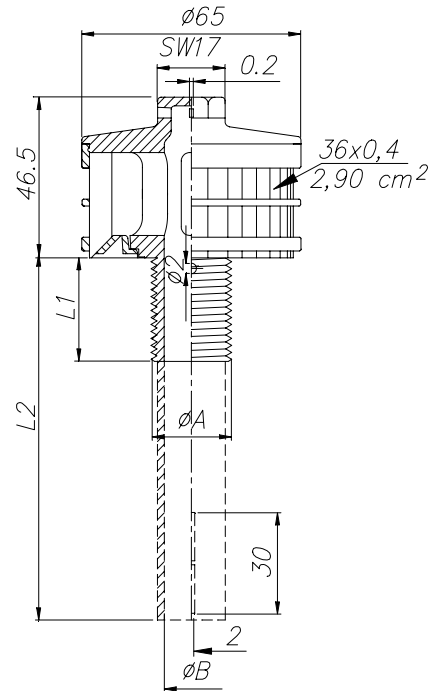

Bestellung Ordering Commande Encargo	Typ Type Type Tipa	Schlitze Slots Fentes Ranuras	Gewinde Thread Filetage Rosca	øA	Gewindelänge Thread length Longueur de filetage Largura de la rosca	L1	Schaft Shaft Longueur de tige Tija	L2	øB
✉	C1	36 x 0,2 = 1,95 cm²	1 1/4" WW	32	25, 30, 45		80, 110, 140, 200, ... 400...		21 = 3,4 cm²
		36 x 0,3 = 2,90 cm²	1" WW	25,4	20, 45, +5+5...		80, 110, 140, 200, ... 400...		16 = 2,0 cm²
		36 x 0,5 = 4,90 cm²	G 3/4"	26,5	20, 45, +5+5...		80, 110, 140, 200, ... 400...		16 = 2,0 cm²
		36 x 0,7 = 6,80 cm²	M30	30 x 3.5	30	80, 110, 140, 200, ... 400...		21 = 3,4 cm²	
		36 x 1,0 = 9,80 cm²	M24	24	20, 45, +5+5...		80, 110, 140, 200, ... 400...		16 = 2,0 cm²
	CA	36 x 0,4 = 2,90 cm²	1" WW	25,4	45		80, 110, 140, 200, ... 400...		16 = 2,0 cm²
			G 3/4"	26,5	20, 45, +5+5...		80, 110, 140, 200, ... 400...		16 = 2,0 cm²
			M30	30 x 3.5	30	80, 110, 140, 200, ... 400...		21 = 3,4 cm²	
			M24	24	20, 45, +5+5...		80, 110, 140, 200, ... 400...		16 = 2,0 cm²

Filterdüsen

Filter-Nozzles

Crépines à filtre

Toberas filtrantes

Typ C2

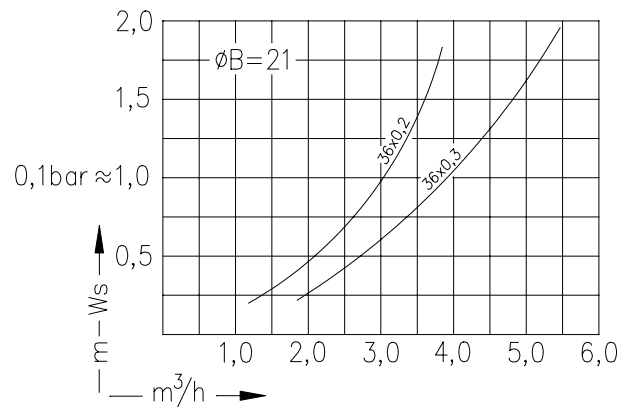
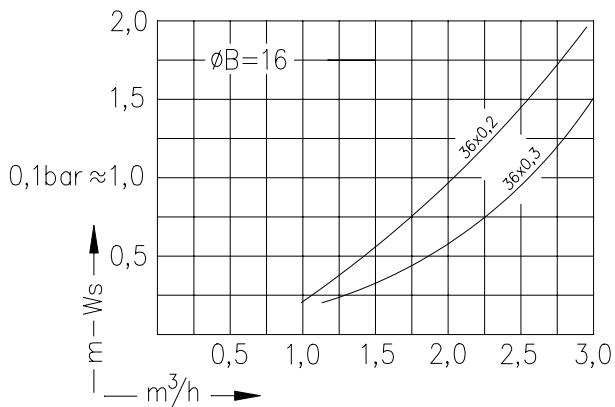
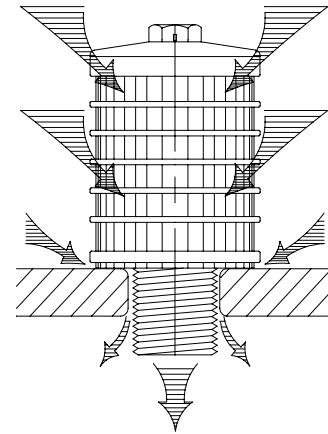
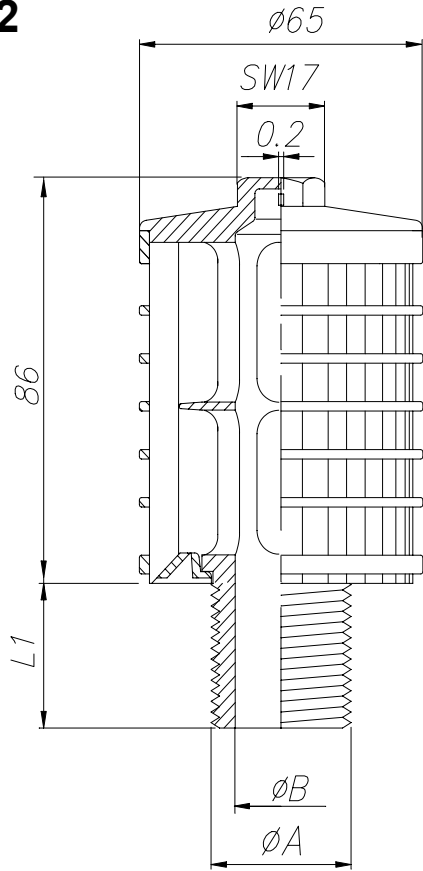

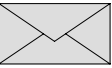
Bestellung Ordering Commande Encargo	Typ Type Type Tipa	Schlitz Slots Fentes Ranuras	Gewinde Thread Filetage Rosca	ϕA	Gewindelänge Thread length Longueur de filetage Largura de la rosca	L1	ϕB
	C2	36 x 0,2 = 3,70 cm ² 36 x 0,3 = 5,50 cm ²	1 1/4" WW	32	25, 30, 45		21 = 3,4 cm ²
			1" WW	25,4	45		16 = 2,0 cm ²
			G 3/4"	26,5	20, 45, +5+5...		16 = 2,0 cm ²
			M30 x 3.5	30	30		21 = 3,4 cm ²
			M24	24	20, 45, +5+5...		16 = 2,0 cm ²

Filterdüsen

Filter-Nozzles

Crépines à filtre

Toberas filtrantes

Typ K2

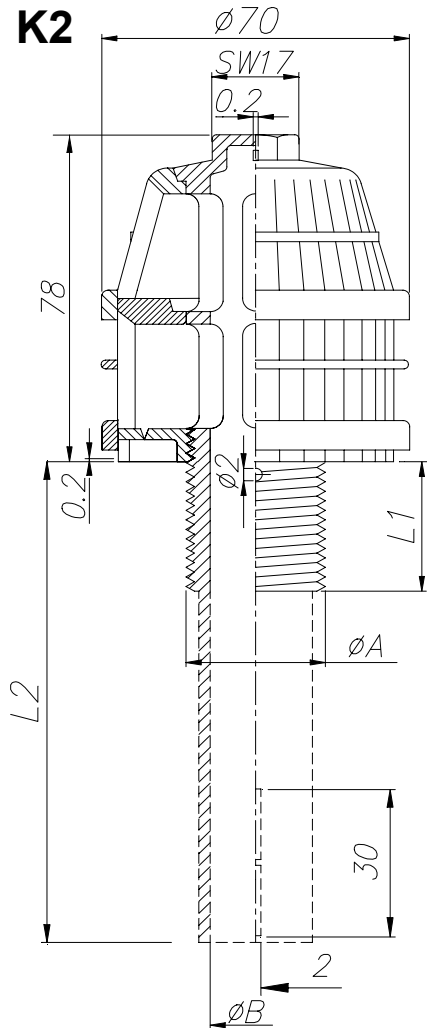

Typ K3

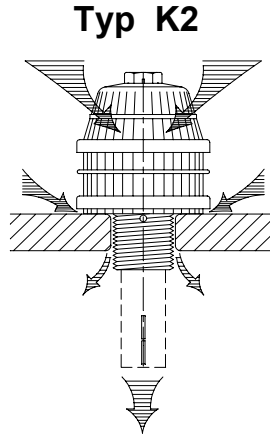

Typ K4

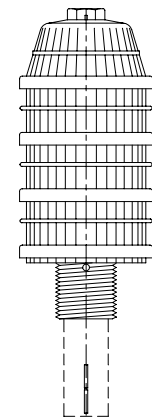

Typ KR2

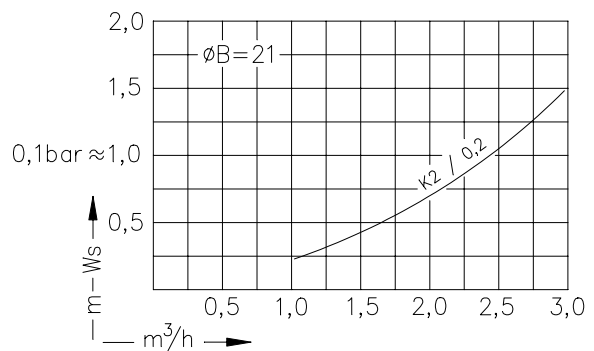
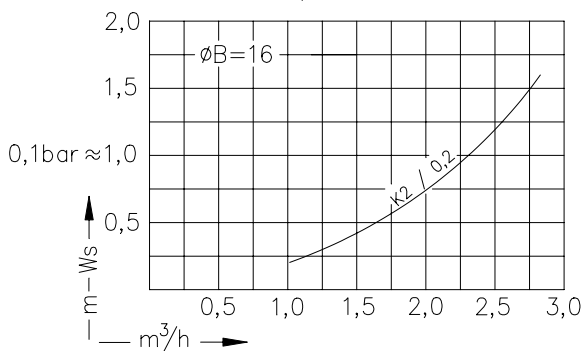
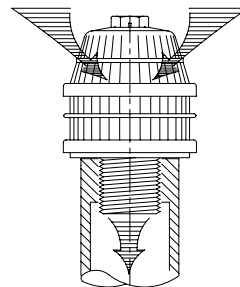

Bestellung Ordering Commande Encargo	Typ Type Type Tija	Schlitze Slots Fentes Ranuras	Gewinde Thread Filetage Rosca	ØA	Gewindelänge Thread length Longueur de filetage Largura de la rosca	L1	Schaft Shaft Longueur de tige Tija	L2	ØB
✉	K2	40 x 0,2 = 3,63 cm² 40 x 0,35 = 6,35 cm²	1 1/4" WW	32	25, 45		80, 110, 140,...		21 = 3,4 cm²
			G 3/4"	26,5	25, 45		80, 110, 140,...		16 = 2,0 cm²
			M24	24	25, 45		80, 110, 140,...		16 = 2,0 cm²
			M30 x 3.5	30	30		80, 110, 140,...		21 = 3,4 cm²
	KR2								

Filterdüsen

Filter-Nozzles

Crépines à filtre

Toberas filtrantes

Typ L
(Typ LR)

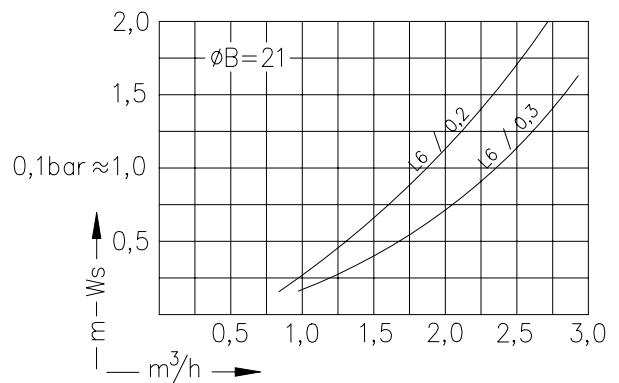
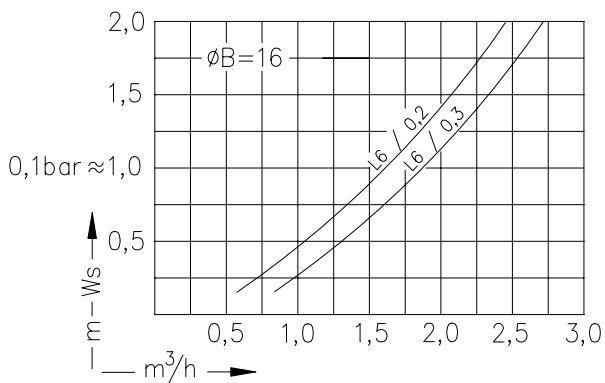
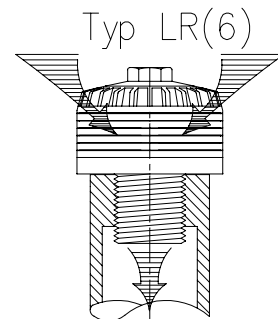
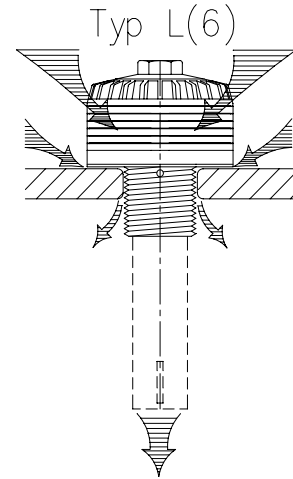
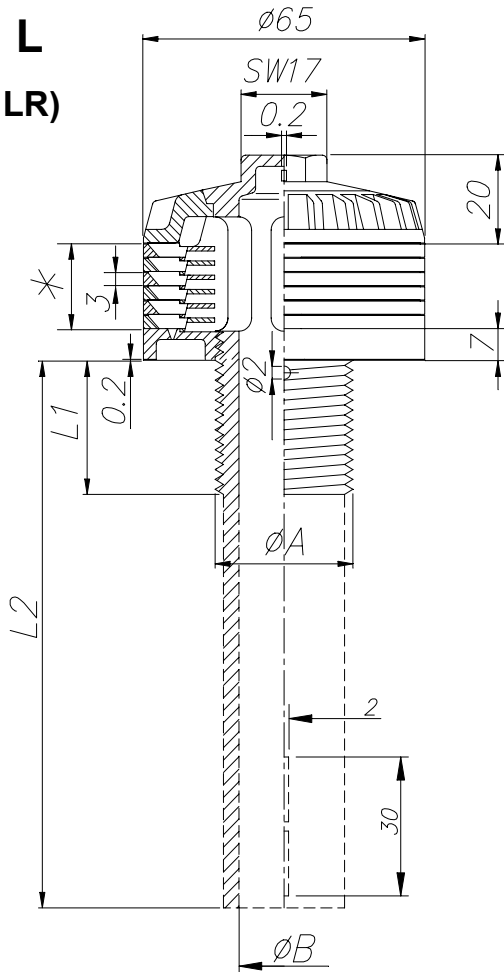

Bestellung Ordering Commande Encargo	Typ Type Type Tija	*	Schlitze Slots Fentes Ranuras	pro Ring per Ring	Gewinde Thread Filetage Rosca	ØA	Gewindelänge Thread length Longueur de filetage Largura de la rosca	L1	Schaft Shaft Longueur de tige Tija	L2	ØB
✉	L	2	0,1	= 0,2 cm²	1 1/4"WW	32	20, 30, 45, +5+5...	80, 110, 140,...	21 = 3,4 cm²		
		5	0,15	= 0,3 cm²	1 "WW	25,4	20, 45, +5+5...	80, 110, 140,...	16 = 2,0 cm²		
		6	0,2	= 0,4 cm²	G 3/4"	26,5	20, 30, 45, +5+5...	80, 110, 140,...	16 = 2,0 cm²		
		10	0,3	= 0,6 cm²	M30	30	30	80, 110, 140,...	21 = 3,4 cm²		
	LR	12	0,3	= 0,6 cm²	M24	24	25, 45, +5+5...	80, 110, 140,...	16 = 2,0 cm²		
		12	0,5	= 1,0 cm²	M22x1,5	22	45, +5+5...	80, 110, 140,...	16 = 2,0 cm²		
		15			M20	20	45, +5+5...	80, 110, 140,...	13 = 1,3 cm²		

Filterdüsen Filter-Nozzles Crépines à filtre Toberas filtrantes

Typ S1

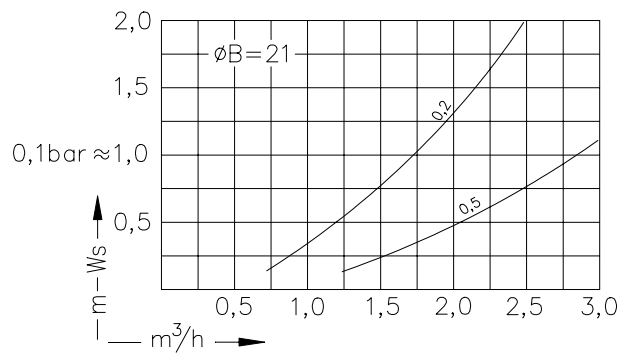
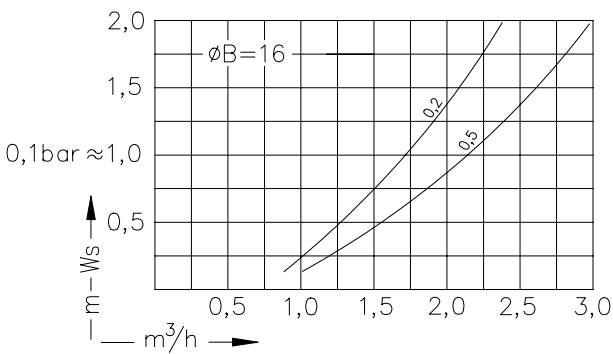
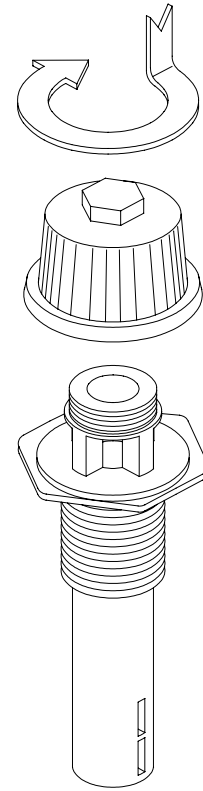
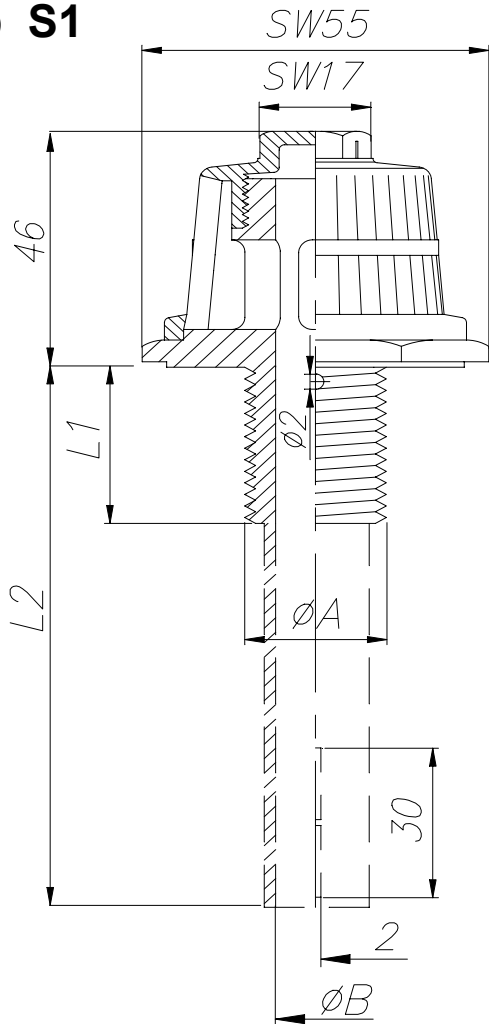

Bestellung Ordering Commande Encargo	Typ Type Type Tija	Schlitze Slots Fentes Ranuras	Gewinde Thread Filetage Rosca	ØA	Gewindelänge Thread length Longueur de filetage Largura de la rosca	L1	Schaft Shaft Longueur de tige Tija	L2	ØB
	S1	36 x 0,2 = 1,72 cm ²	1 1/4" WW	32	25, 30, 45		80, 110, 140, 200, ... 417		21 = 3,4 cm ²
		36 x 0,35 = 2,65 cm ²	1" WW	25,4	45		80, 110, 140, 200, ... 417		16 = 2,0 cm ²
		30 x 0,5 = 3,78 cm ²	G 3/4"	26,5	20, 45, 50, +5 +5...		80, 110, 140, 200, ... 417		16 = 2,0 cm ²
		18 x 1,0 = 4,64 cm ²	M30	30	30		80, 110, 140, 200, ...		21 = 3,4 cm ²
		18 x 2,0 = 9,29 cm ²	M24	24	20, 45, 50, +5 +5...		80, 110, 140, 200, ... 417		16 = 2,0 cm ²

Typ S2

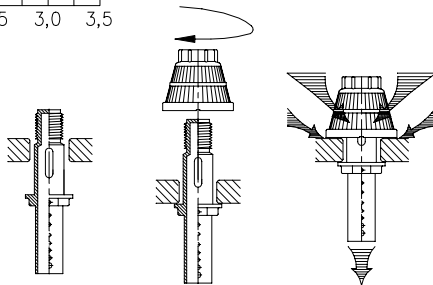
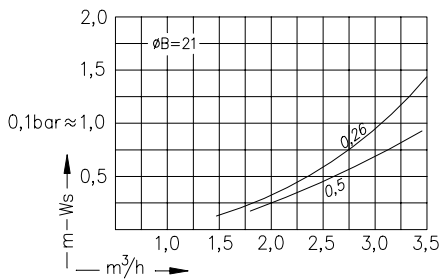
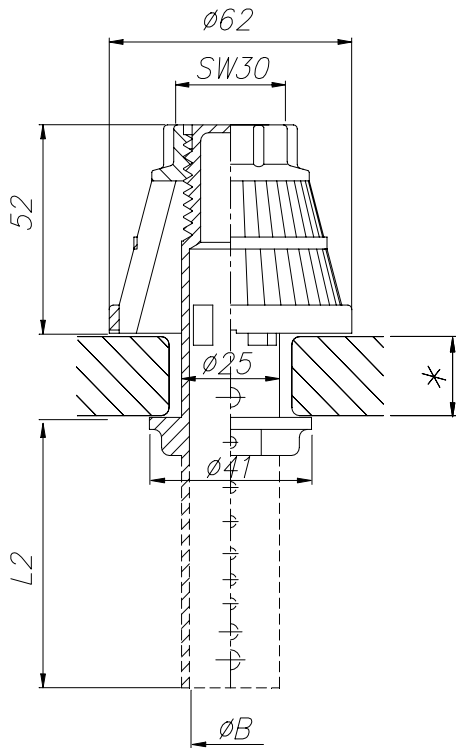

Typ S3

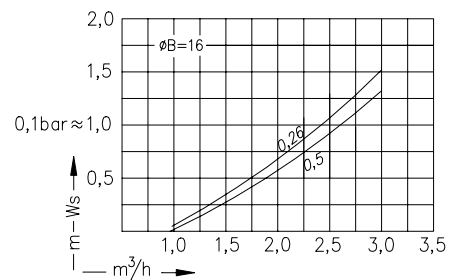
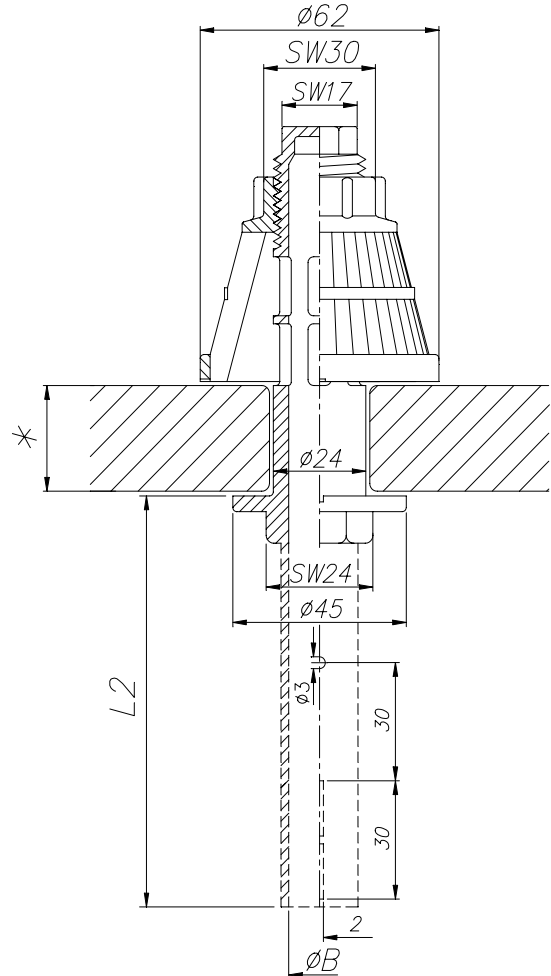

Bestellung Ordering Commande Encargo	Typ Type Type Tipa	Schlitz Slots Fentes Ranuras	*	Schaft Shaft Longueur de tige Tija	L2	ØB
✉	S2	40 x 0,26 = 3,04 cm ²	6 - 22	67,5		21 = 3,4 cm ²
		40 x 0,5 = 5,84 cm ²	18 - 34	67,5		21 = 3,4 cm ²
		40 x 0,7 = 8,18 cm ²	1 - 18	0		21 = 3,4 cm ²
			18 - 34	0		21 = 3,4 cm ²
	S3	40 x 0,26 = 3,04 cm ²	6 - 8	80, 102, 140 ...		16 = 2,0 cm ²
40 x 0,5 = 5,84 cm ²		8 - 12	16 = 2,0 cm ²			
40 x 0,7 = 8,18 cm ²		12 - 20	16 = 2,0 cm ²			
		20 - 30	16 = 2,0 cm ²			
		30 - 40	16 = 2,0 cm ²			

Filterdüsen

Filter-Nozzles

Crépines à filtre

Toberas filtrantes

Typ S3G

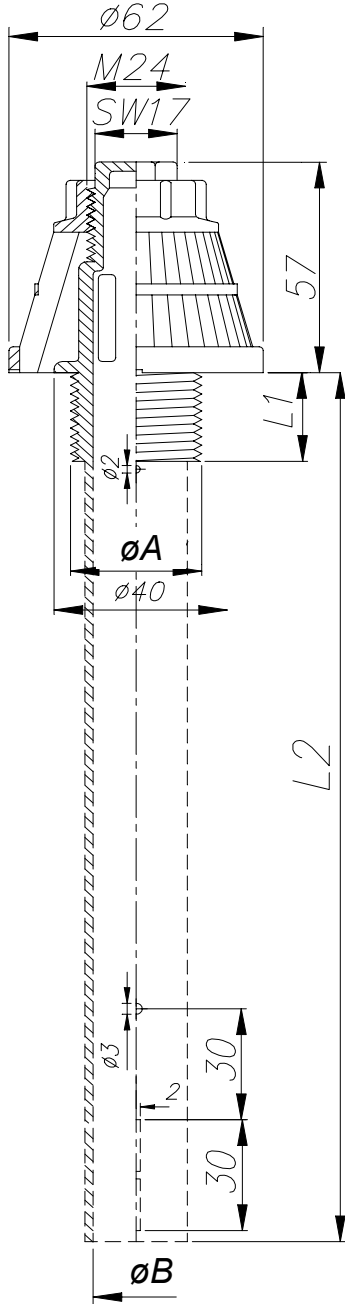

Typ GR

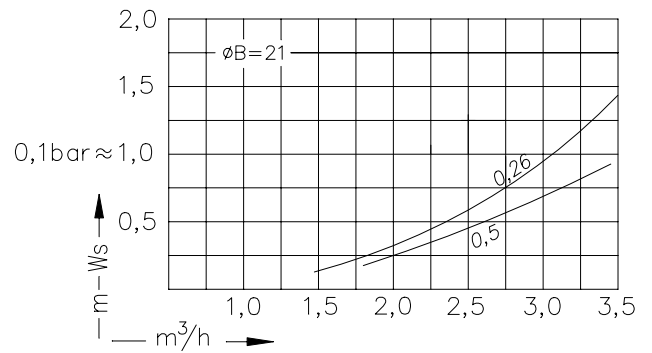
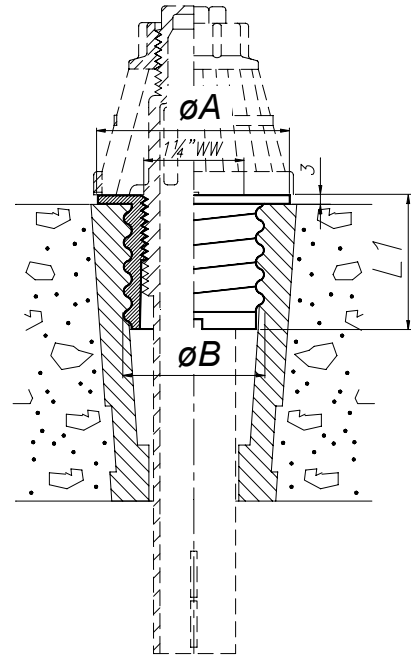

Bestellung Ordering Commande Encargo	Typ Type Type Tipa	Schlitze Slots Fentes Ranuras	Gewinde Thread Filetage Rosca	ØA	Gewindelänge Thread length Longueur de filetage Largura de la rosca	L1	Schaft Shaft Longueur de tige Tija	L2	ØB
✉	S3G	40 x 0,26 = 3,04 cm²	1 1/4" WW	32	20, 30, 45, +5 +5 ...		80, 110, 140, 200, 250, ... 395...		21 = 3,4 cm²
		40 x 0,5 = 5,84 cm²	G 3/4"	26,5	20, 45, 50, +5 +5 ...		80, 110, 140, 200, 250, ...		16 = 2,0 cm²
		40 x 0,7 = 8,18 cm²	M24	24	20, 45, 50, +5 +5 ...		80, 110, 140, 200, 250, ...		16 = 2,0 cm²
	Typ Type Type Tipa	ØA	L1	Gewinde Thread Filetage Rosca	ØB				
	GR	60	37	RD 44					
		65	41						

Typ G2

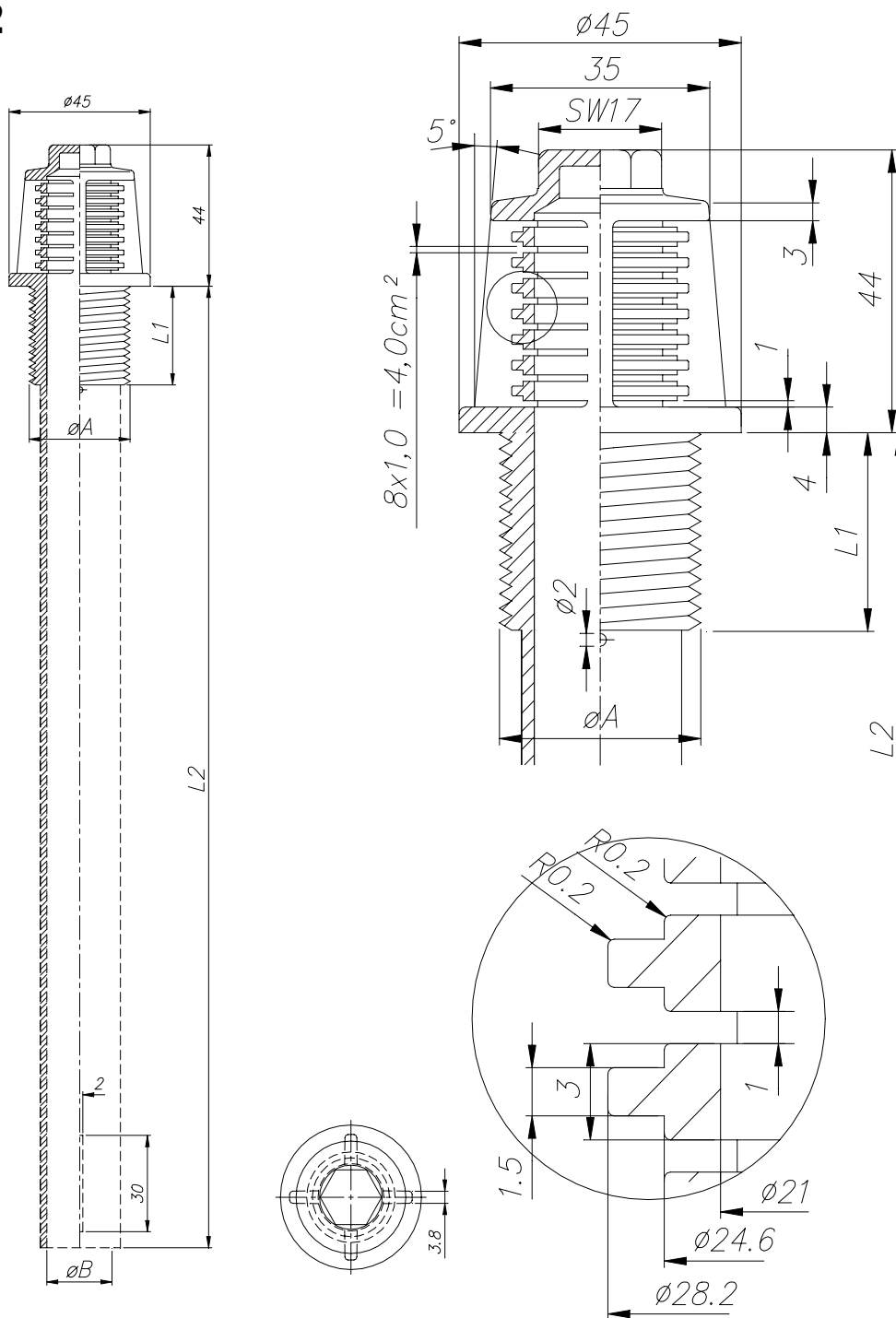

Bestellung Ordering Commande Encargo	Typ Type Type Tipa	Schlitze Slots Fentes Ranuras	*	Gewinde Thread Filetage Rosca	ØA	Gewindelänge Thread length Longueur de filetage Largura de la rosca	L1	Schaft Shaft Longueur de tige Tija	L2	ØB
✉	G2	8 x 1,0 = 4,0 cm²		1¼"WW	32	20, 30, 45, +5+5...		L1, 80, 100, 140, 200, ...		21 = 3,4 cm²
				G 1"	33,25	20		L1, 80, 100, 140, 200		21 = 3,4 cm²
				M30	30	30		L1, 80, 100, 140, 200, ...		21 = 3,4 cm²

**Filterdüsen
aus Edelstahl**

**VA-Filter-
Nozzles**

**Crépines à filtre
en inox**

**Toberas filtrantes
de VA**

Typ V10

Material V4A-1.4571 (316ti)

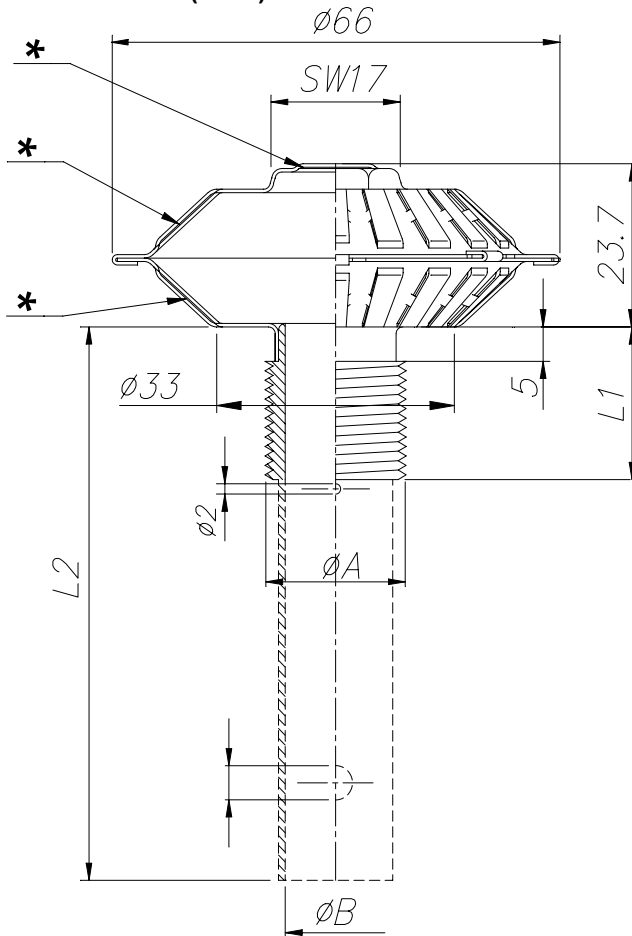

Typ V10-0,2 / V10-0,2- *

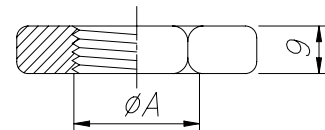
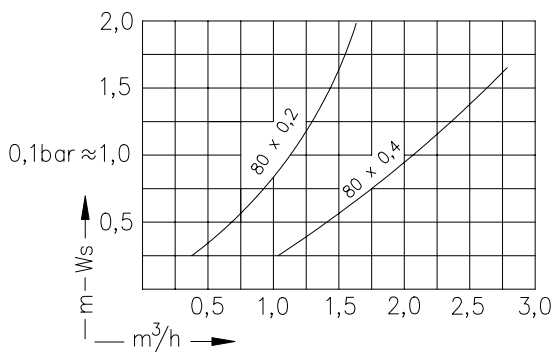
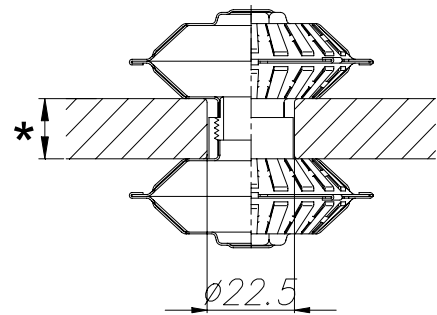

Bestellung Ordering Commande Encargo	Typ Type Type Tipa	Gewinde Thread Filetage Rosca	ØA
	MUVA	M20x1,5	

Bestellung Ordering Commande Encargo	Typ Type Type Tipa	Schlitze Slots Fentes Ranuras	*	Gewinde Thread Filetage Rosca	ØA	Gewindelänge Thread length Longueur de filetage Largura de la rosca	L1	Schaft Shaft Longueur de tige Tija	L2	ØB
	V10	80 x 0,2 = 1,68 cm² 80 x 0,4 = 3,52 cm²		M20x1,5	20	35 +5 +5 ...		80, 100		16 = 2,0 cm²

**Filterdüsen
aus Edelstahl**

**VA-Filter-
Nozzles**

**Crépines à filtre
en inox**

**Toberas filtrantes
de VA**

Typ V20

Material V4A 1.4571 (316ti)

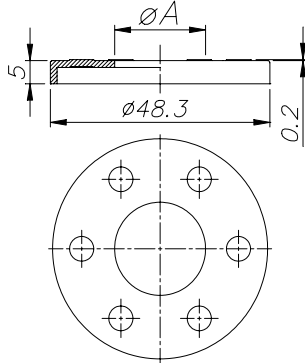

Bestellung Ordering Commande Encargo	Typ Type Type Tipa	$\varnothing A$
	DVA	21 20

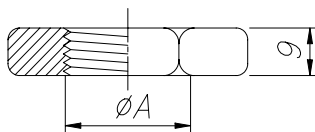
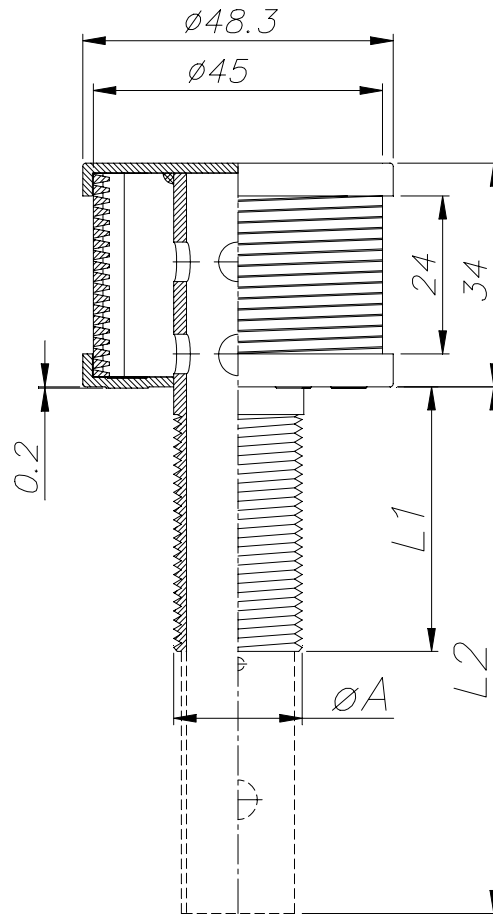

Bestellung Ordering Commande Encargo	Typ Type Type Tipa	Gewinde Thread Filetage Rosca	$\varnothing A$
	MUVA	M20x1,5	

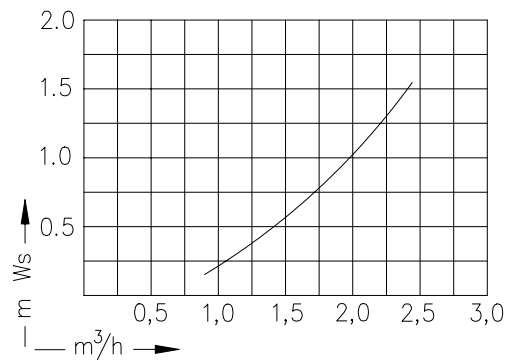

Bestellung Ordering Commande Encargo	Typ Type Type Tipa	Schlitze Slots Fentes Ranuras	Gewinde Thread Filetage Rosca	$\varnothing A$	Gewindelänge Thread length Longueur de filetage Largura de la rosca	L1	Schaft Shaft Longueur de tige Tija	L2
	V20	0,2 = 5,65 cm²	M20x1,5	20	40, +5 +5...		80, 100	

**Filterdüsen
mit beweglichen
Lamellen**

**Filter-Nozzles
Rotating
Filter-Disc**

**Crépines à filtre
à lamelles
rotatives**

**Toberas filtrantes
de lamelas
Rotativas**

Typ LB

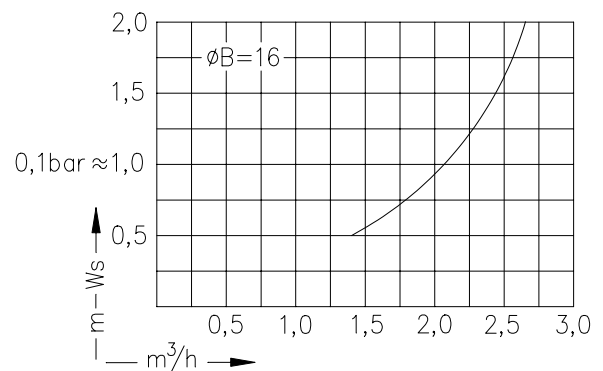
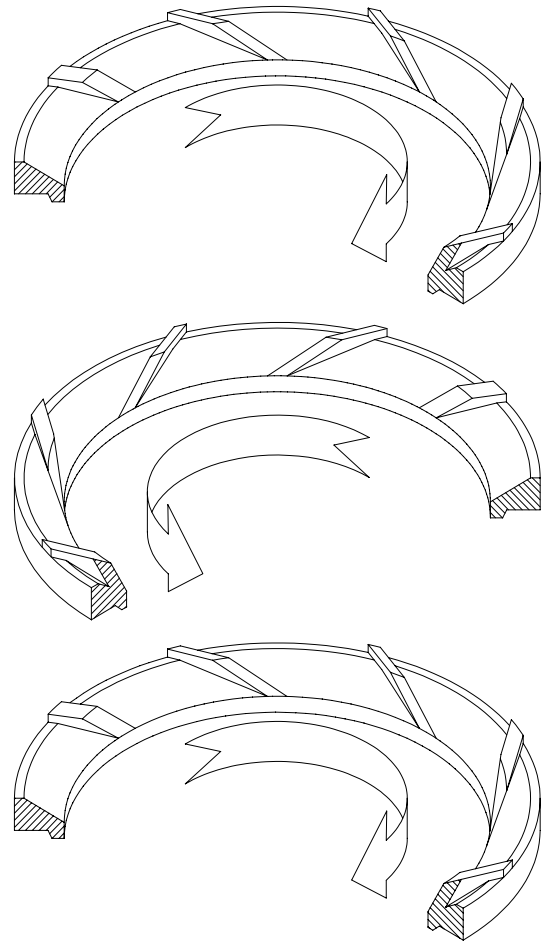
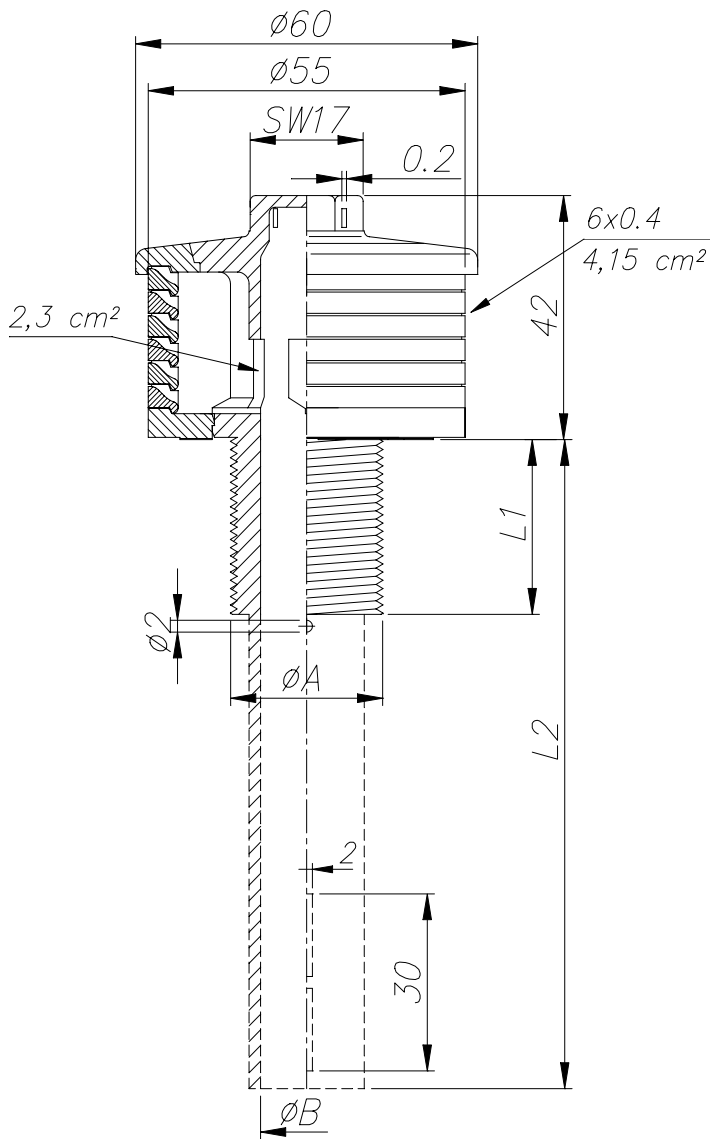

Bestellung Ordering Commande Encargo	Typ Type Type Tipa	Schlitze Slots Fentes Ranuras	*	Gewinde Thread Filetage Rosca	ϕA	Gewindelänge Thread length Longueur de filetage Largura de la rosca	L1	Schaft Shaft Longueur de tige Tija	L2	ϕB
	LB	6 x 0,4 = 4,15 cm ² 4 x 2,5 = 14,60 cm ²		1 1/4"WW	32	20, 30, 45, +5 +5 ...		80, 110, 140, 200, ... 417 ...		16 = 2,0 cm ²
				1"WW	25,4	20, 45, +5 +5 ...		80, 110, 140, 200, ... 417 ...		16 = 2,0 cm ²
				G 3/4"	26,5	20, 30, 45, +5 +5 ...		80, 110, 140, 200, ... 417 ...		16 = 2,0 cm ²
				M24	24	25, 45, +5 +5 ...		80, 110, 140, 200, ... 417 ...		16 = 2,0 cm ²
				M22x1,5	22	45, +5 +5 ...		80, 110, 140, 200, ... 417 ...		16 = 2,0 cm ²

Typ P

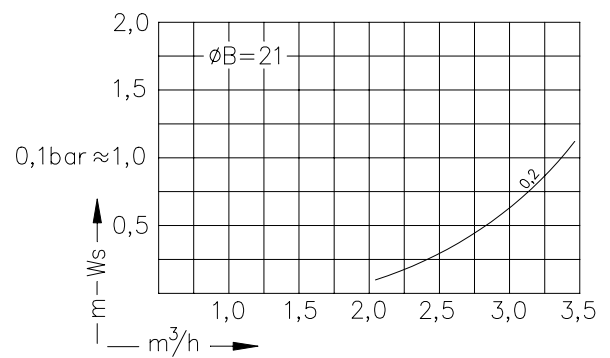
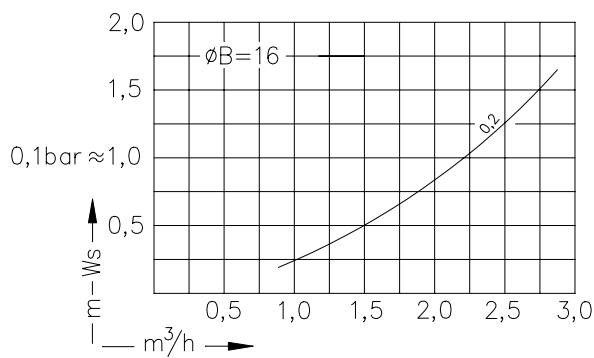
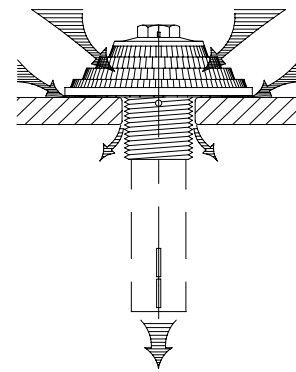
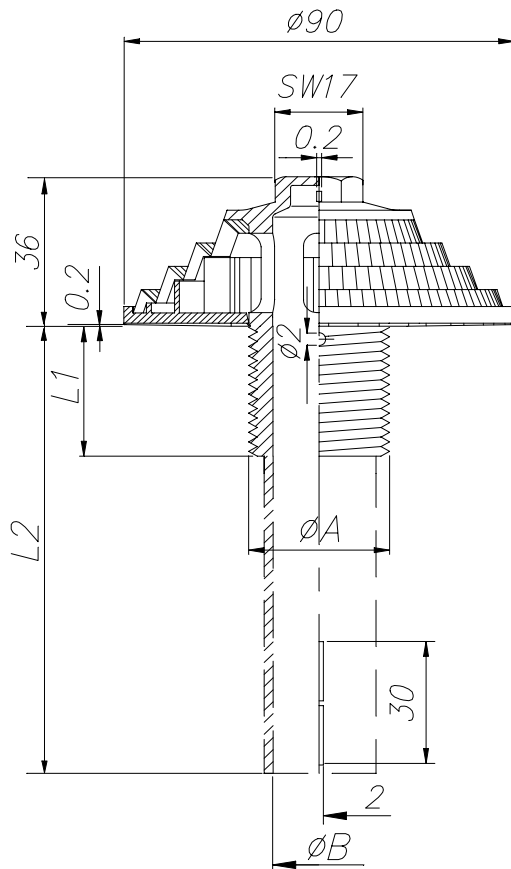

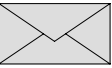
Bestellung Ordering Commande Encargo	Typ Type Type Tipa	Schlitz Slots Fentes Ranuras	Gewinde Thread Filetage Rosca	ØA	Gewindelänge Thread length Longueur de filetage Largura de la rosca	L1	Schaft Shaft Longueur de tige Tija	L2	ØB
	P	0,2 = 3,0 cm ²	1 1/4"WW	32	25, 45, +5 +5 ...		80, 110, 140		21 = 3,4 cm ²
			1"WW	25,4	20, 45		80, 110, 140		16 = 2,0 cm ²
			G 3/4"	26,5	20, 45, +5 +5 ...		80, 110, 140		16 = 2,0 cm ²
			M24	24	20, 45, +5 +5 ...		80, 110, 140		16 = 2,0 cm ²

Mischbett
Filterdüsen

Mixbed
Filter-Nozzles

Crépines à filtre
pour lit mélangé

Toberas filtrantes
para lechos mixtos

Typ M

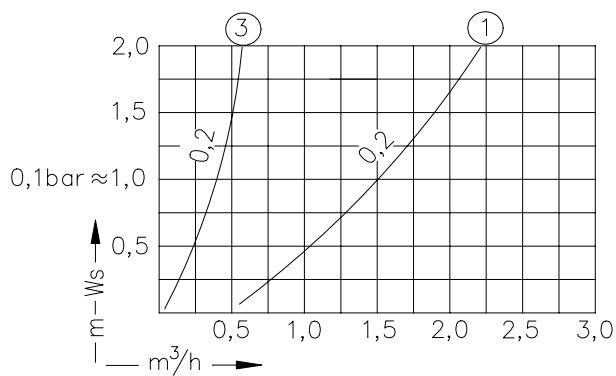
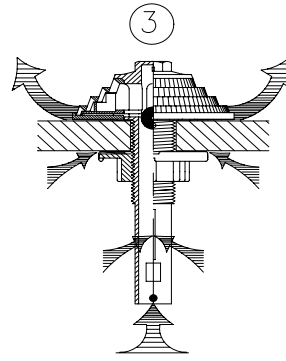
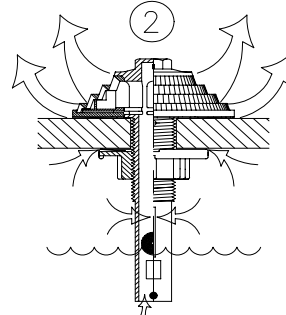
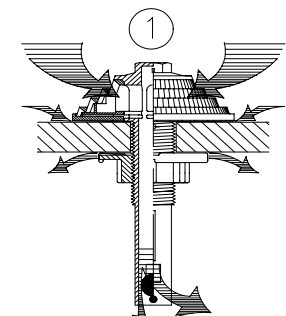
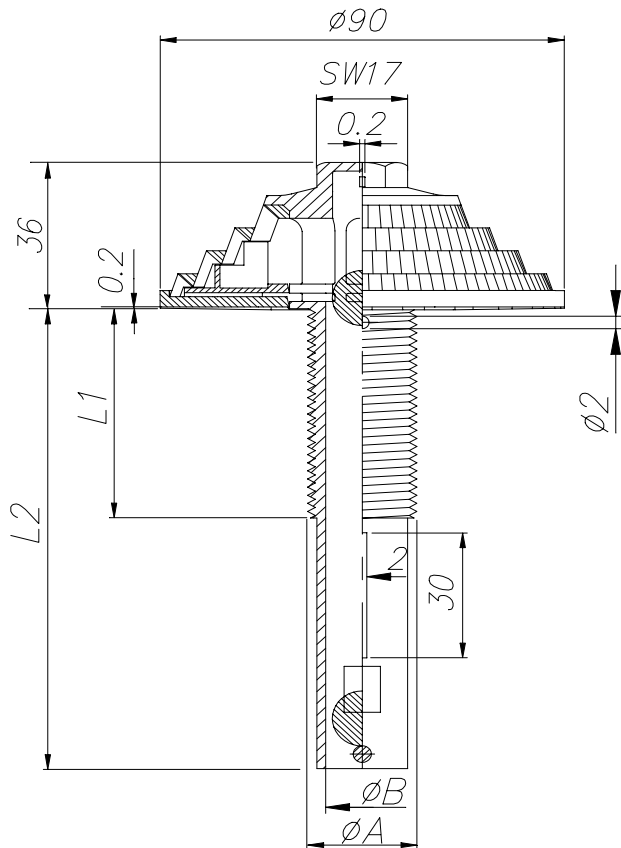

Bestellung Ordering Commande Encargo	Typ Type Type Tipa	Schlitz Slots Fentes Ranuras	Gewinde Thread Filetage Rosca	ØA	Gewindelänge Thread length Longueur de filetage Largura de la rosca	L1	Schaft Shaft Longueur de tige Tija	L2	ØB
✉	M	0,2 = 3,0 cm²	G 3/4"	26,5	50		110		16 = 2,0 cm²
			M24	24	50		110		16 = 2,0 cm²

Mischbett
Filterdüsen

Mixedbed
Filter-Nozzles

Crépines à filtre
pour lit mélangé

Toberas filtrantes
para lechos mixtos

Typ MDL

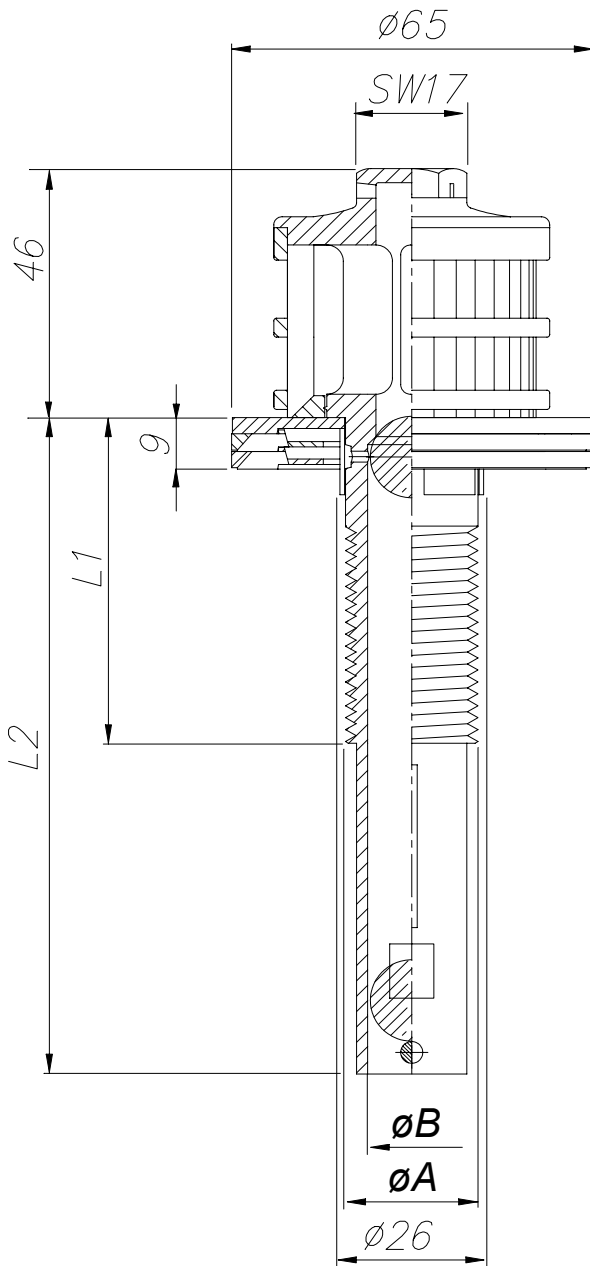

Typ MDL(0,2-2)

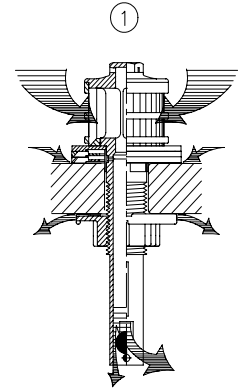

Typ MDL(0,2-2)

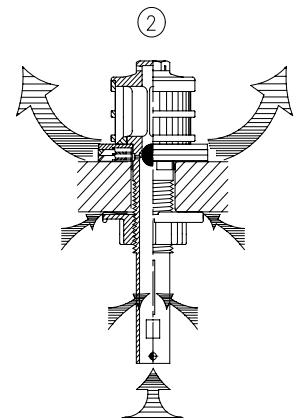

Typ MDL(0,2-1)

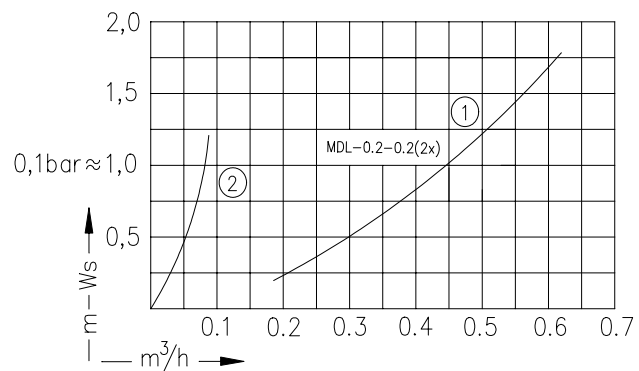
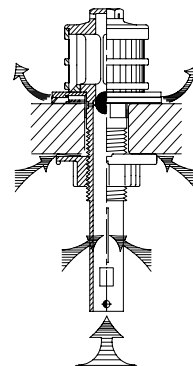

Bestellung Ordering Commande Encargo	Typ Type Type Tipa	Schlitze Slots Fentes Ranuras	Gewinde Thread Filetage Rosca	ϕA	Gewindelänge Thread length Longueur de filetage Largura de la rosca	Schaft Shaft Longueur de tige Tija	ϕB
	MDL	24 x 0,2 = 0,91 cm ² 36 x 0,2 = 1,37 cm ²	M24	24	60	120	16 = 2,0 cm ²

Typ PKU

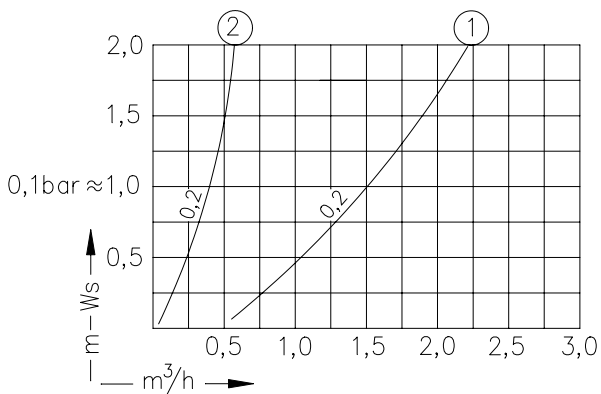
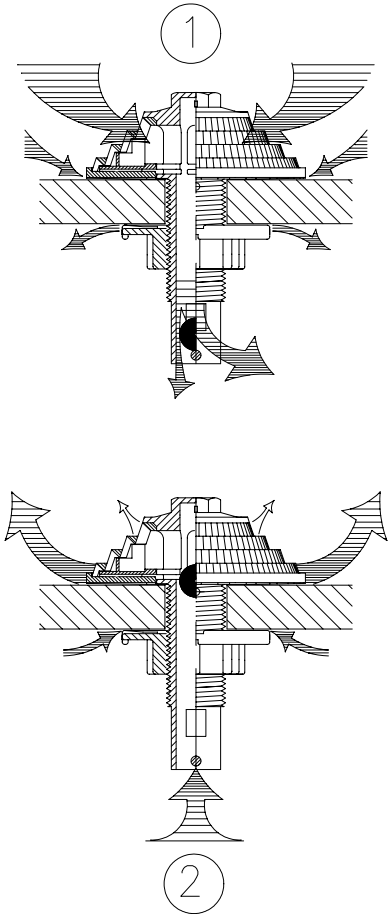
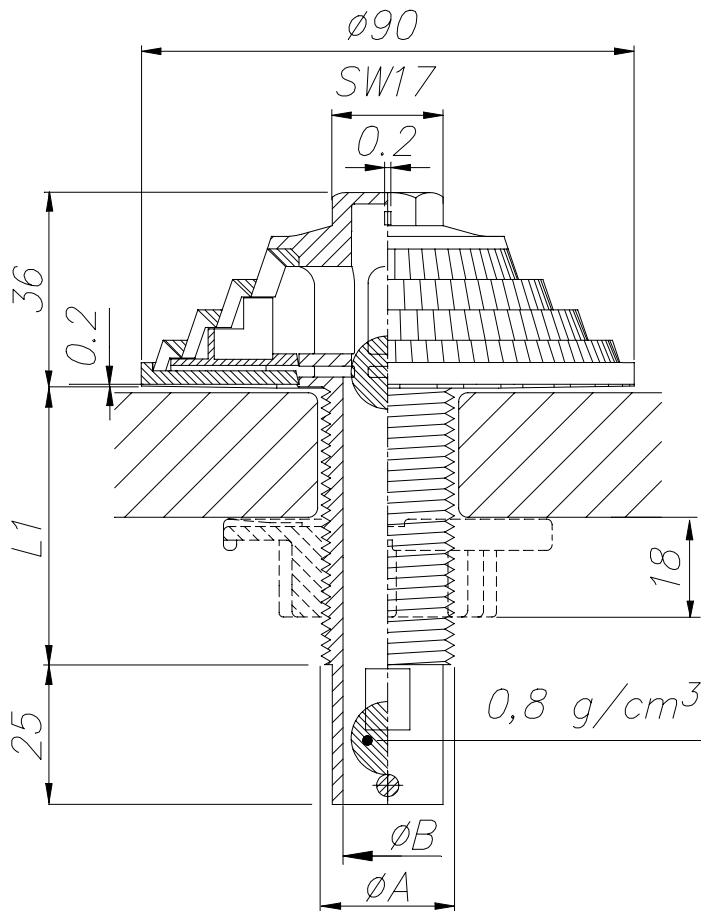

Für untere Böden zur besseren Verteilung der Regeneriermittel.

For Bottom distribution of regenerants.

Sur planchers inférieurs pour une meilleure répartition des solutions de régénération.

Para la base inferior para la distribution de los agentes regeneracion.

Bestellung Ordering Commande Encargo	Typ Type Type Tipa	Schlitze Slots Fentes Ranuras	Gewinde Thread Filetage Rosca	$\varnothing A$	L1 = mm	$\varnothing B$
	PKU	0,2 = 3,0 cm ²	M24	24	45, 50, +5 +5...	16 = 2,0 cm ²

Typ PKO

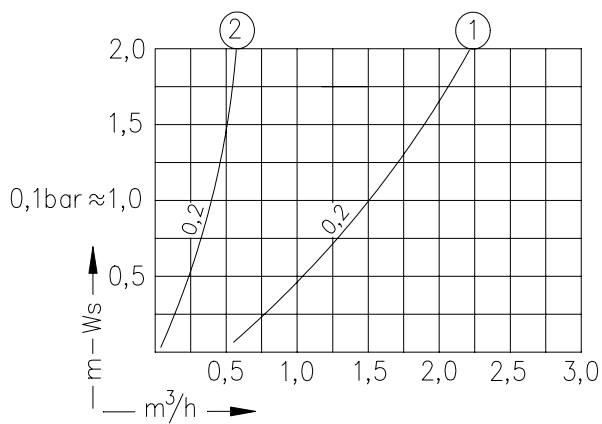
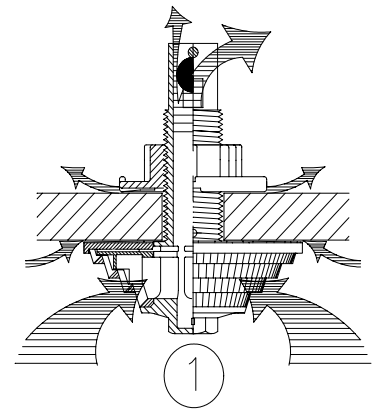
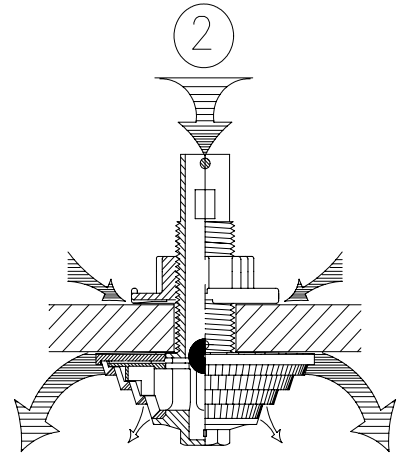
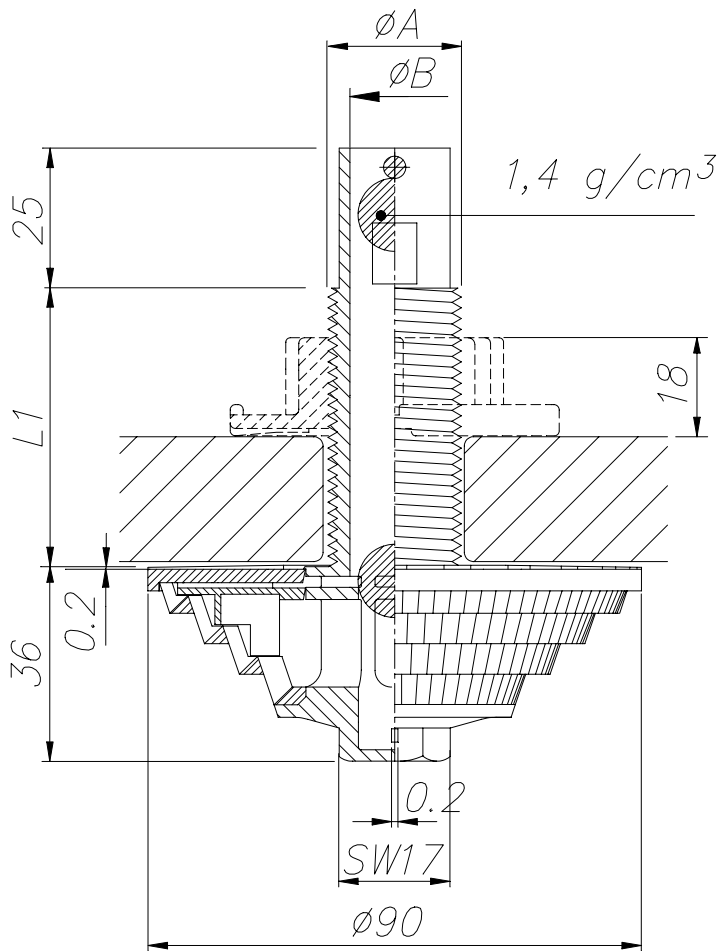

Für obere Böden zur besseren Verteilung der Regeneriermittel.

For Top distribution of regenerants.

Sur planchers supérieurs pour une meilleure répartition des solutions de régénération.

Para la distribución de reactivos en fondos planos superiores e inferiores.

Bestellung Ordering Commande Encargo	Typ Type Type Tipa	Schlitz Slots Fentes Ranuras	Gewinde Thread Filetage Rosca	ØA	L1 = mm	ØB
	PKO	0,2 = 3,0 cm ²	M24	24	45, 50, +5 +5...	16 = 2,0 cm ²

Gegenstromventil aus PP
zur besseren Verteilung der Regeneriermittel

Counter Flow Valve made of PP
for the uniform distribution of the regenerants

Soupape à contre courant en PP
pour une meilleure répartition des solutions de régénération

Valvula de contra courant en PP
para la distribución uniforme de los reactivos de regeneración

Typ GVU

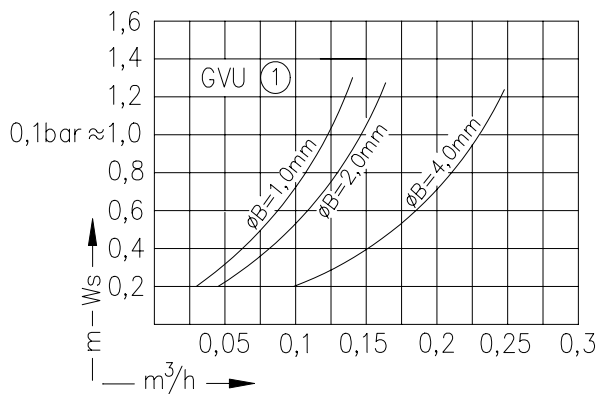
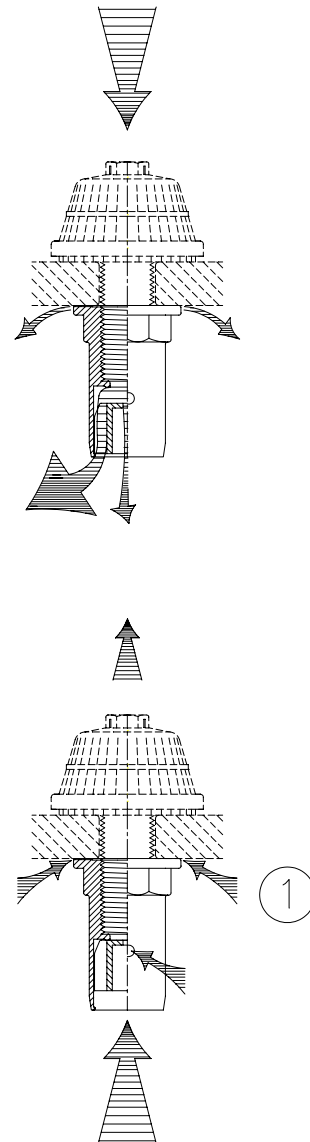
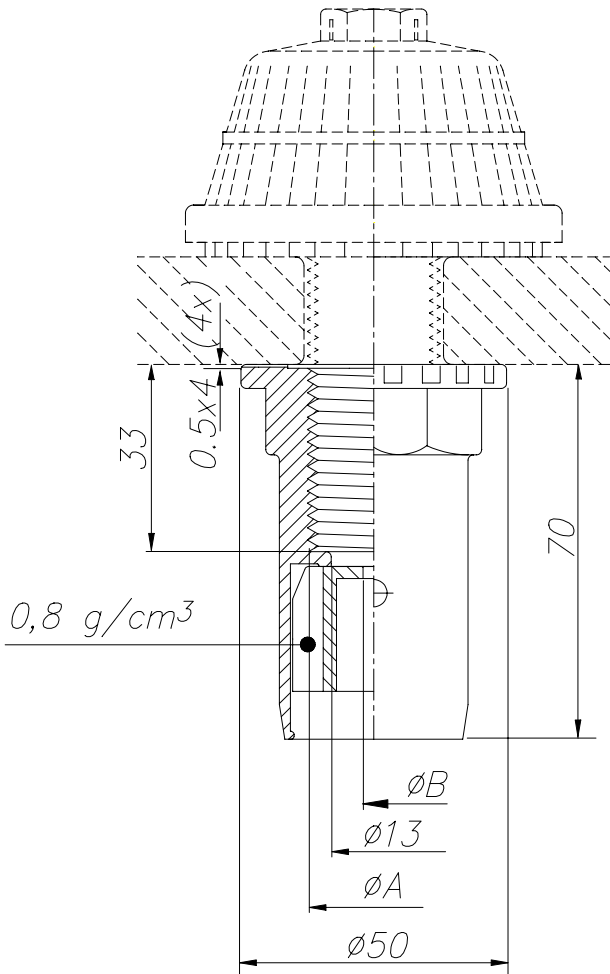

Für untere Böden zur besseren Verteilung der Regeneriermittel.

For Bottom distribution of regenerants.

Sur planchers inférieurs pour une meilleure répartition des solutions de régénération.

Des agents de regeneration para la base inferior de la tobera.

Bestellung Ordering Commande Encargo	Typ Type Type Tipa	Gewinde Thread Filetage Rosca	øA	øB
	GVU	1 1/4" WW	32	ø 1,0 - ø 7,0 mm
		G 3/4"	26,5	ø 1,0 - ø 7,0 mm
		M24	24	ø 1,0 - ø 7,0 mm
		M20	20	ø 1,0 - ø 7,0 mm

Gegenstromventil aus PP
zur besseren Verteilung der Regeneriermittel

Counter Flow Valve made of PP
for the uniform distribution of the regenerants

Soupape à contre courant en PP
pour une meilleure répartition des solutions de régénération

Valvula de contra courant en PP
para la distribución uniforme de los reactivos de regeneración

Typ GVO

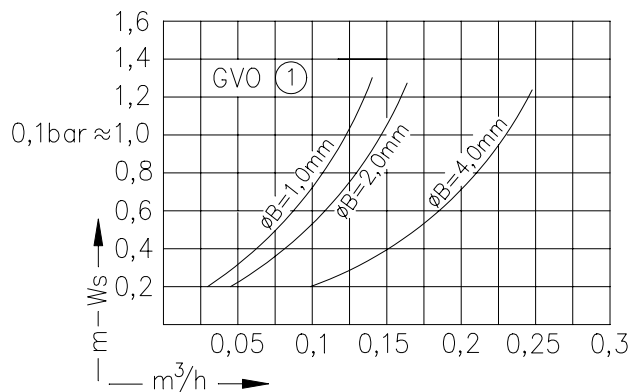
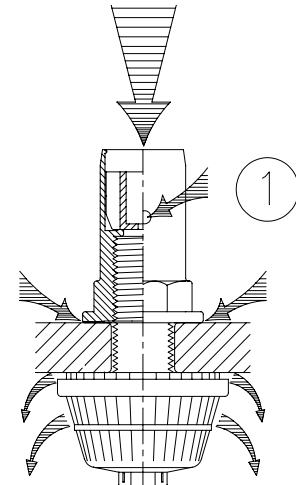
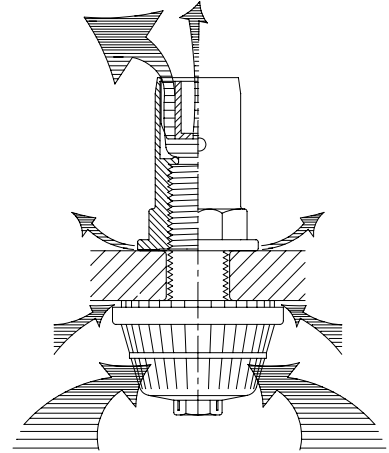
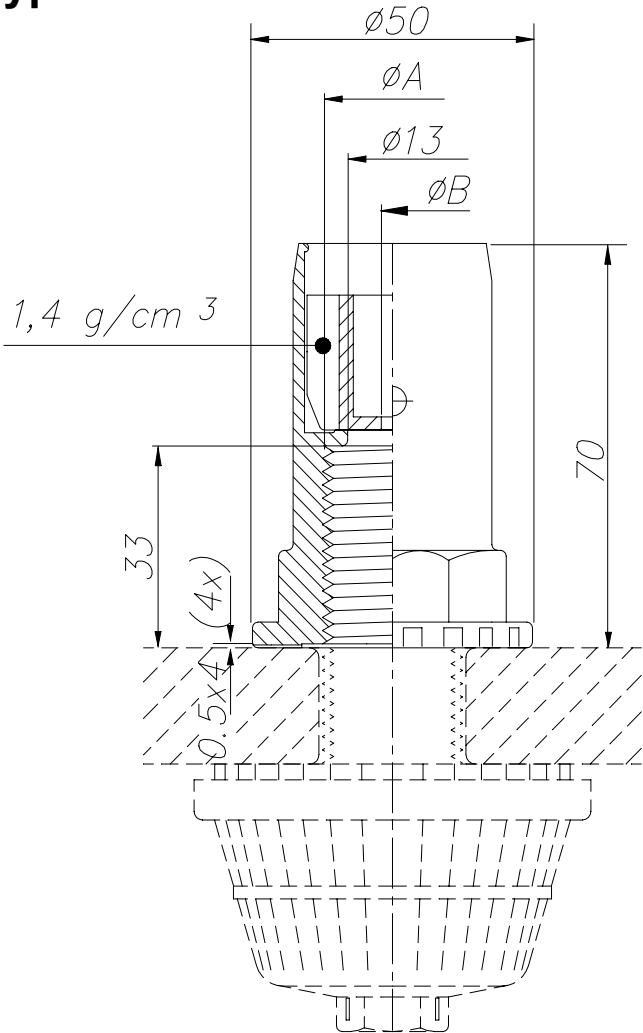

Für obere Böden zur besseren Verteilung der Regeneriermittel.

For Top distribution of regenerants.

Pour planchers supérieurs, pour une meilleure répartition des solutions de régénération (lit mobile)

Des agents de regeneration para la base superior de la tobera. (sistema de contracorriente)

Bestellung Ordering Commande Encargo	Typ Type Type Tipa	Gewinde Thread Filetage Rosca	ØA	ØB
	GVO	1 1/4" WW	32	Ø 1,0 - Ø 7,0 mm
		G 3/4"	26,5	Ø 1,0 - Ø 7,0 mm
		M24	24	Ø 1,0 - Ø 7,0 mm
		M20	20	Ø 1,0 - Ø 7,0 mm

Filterdüsensatz für Zwischenböden

Filter-Nozzles-Set for intermediate Bottoms

Crépines à filtre Assortiment pour planchers intermédiaires

Conjunto de toberas para placas intermedias

Typ P-0,2 / C2-0,2-24

Bestellbeispiel
 Example for Ordering
 Exemple de commande
 Ejemplo de encargo

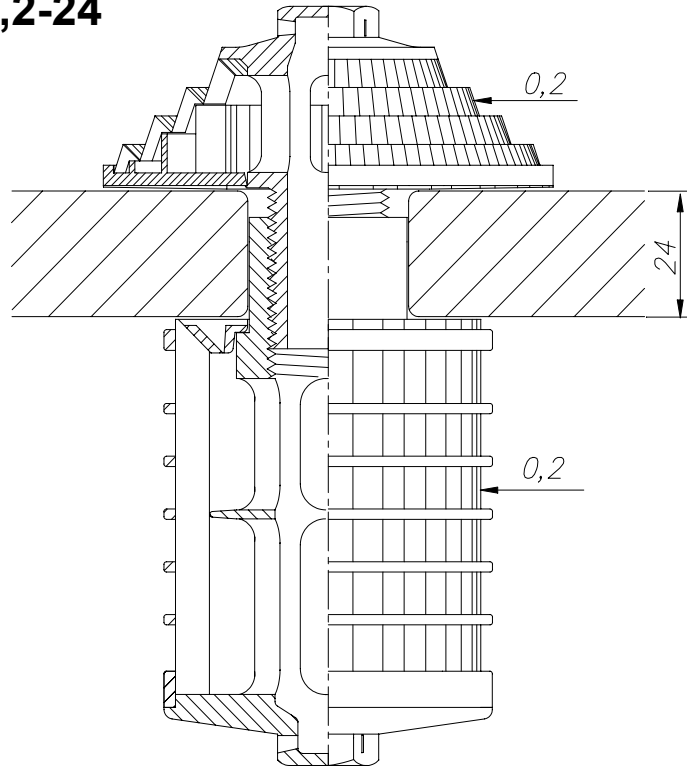

Typ C1-0,3 / C1-0,2-35-F

Bestellbeispiel
 Example for Ordering
 Exemple de commande
 Ejemplo de encargo

F = Lösungssicherung
 F = special devise (Flipper)
 F = Dispositif auto bloquant
 F = Cierrede Seguridad

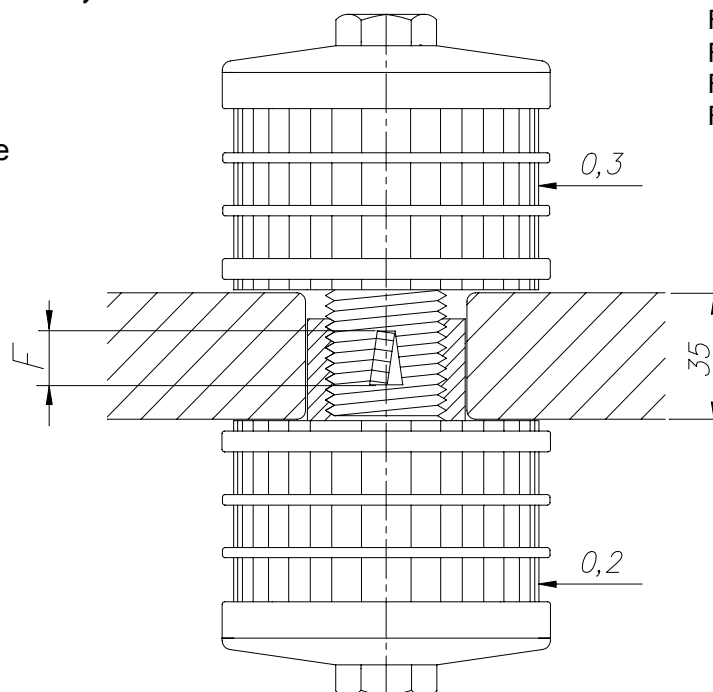

Filterdüsensatz für Zwischenböden **Filter-Nozzles-Set for intermediate Bottoms** **Crépines à filtre Assortiment pour planchers intermédiaires** **Conjunto de toberas para placas intermedias**

K1

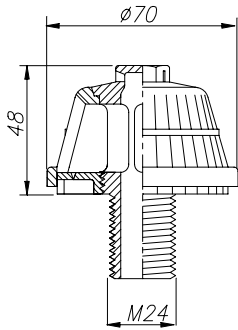

CA

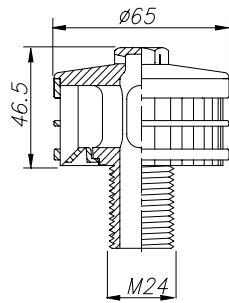

C1

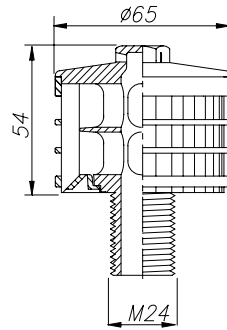

P

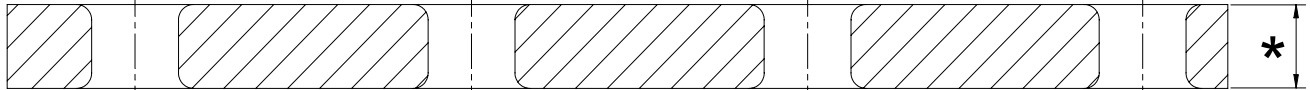
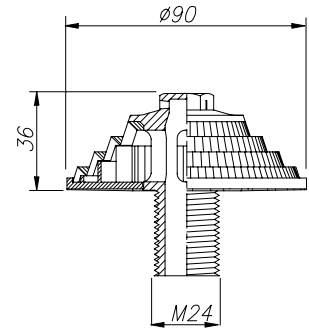

K1

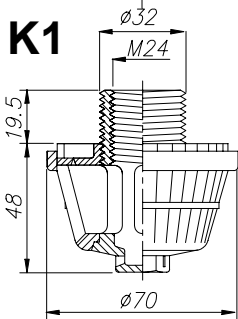

K2

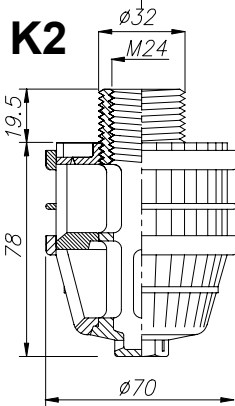

C1

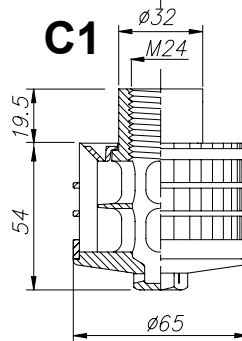

C2

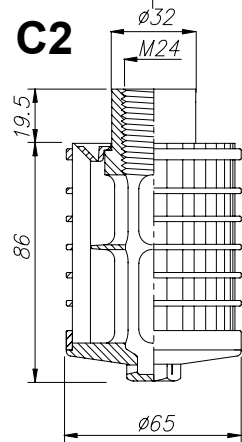

L6

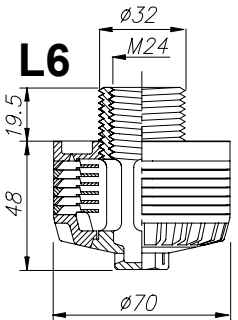

P

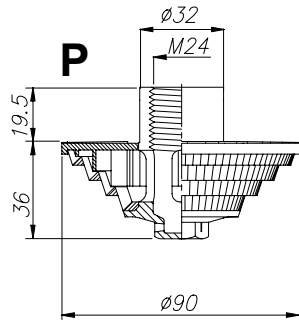

C1B

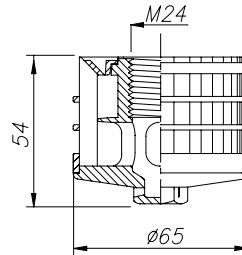

C2B

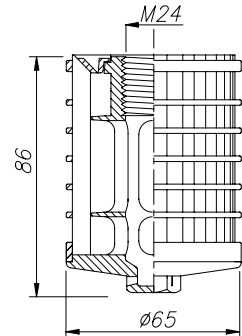

Bestellung Ordering Commande Encargo	Typ obere Düse Type upper nozzle Type crépines supérieures Tipo toberas Superior	Schlitz Slots Fentes Ranuras	Typ untere Düse Type lower nozzle Type crépines inférieures Tipo tobera Inferior	Schlitz Slots Fentes Ranuras	Bodenstärke Plate thickness Epaisseur du plancher Espesor placa
	K1	0,2 0,35 0,5	K1	0,2 0,35 0,5 - 2,0	
	C1	0,2 0,3 0,5	K2	0,2 0,35	
	P	0,2	C1	0,2 0,3 0,5 - 2,0	
			C1B	0,2 0,3 0,5 - 2,0	
	CA	0,4	C2	0,2 0,3	
			C2B	0,2 0,3	
				L	
			P	0,2	

Filterdüsen für Drainagesystem

Filter-Nozzles for Drainage system

Système de drainage

Sistemas de drenaje

Montagebeispiel
Installation
procedure
Exemple
de montage
Ejemplo
de montaje

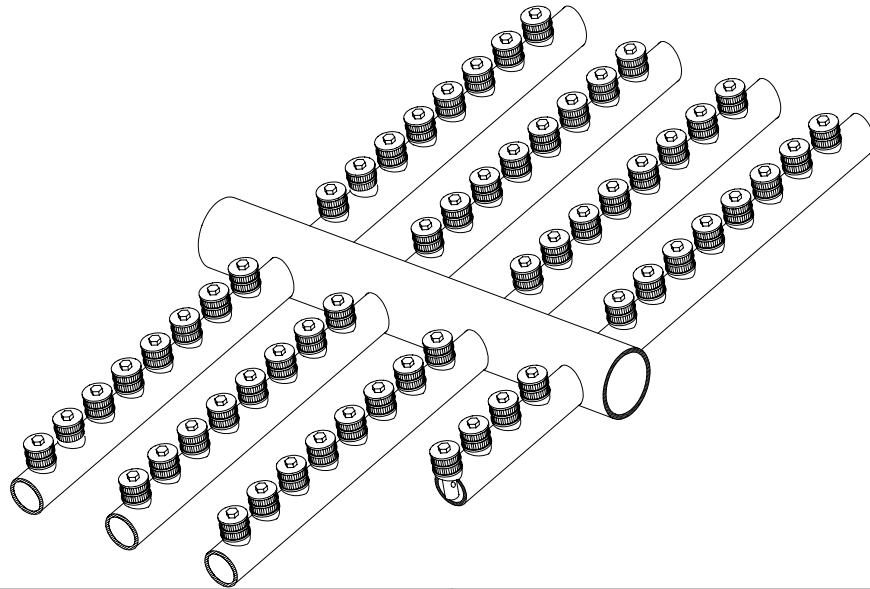

Typ ATSP

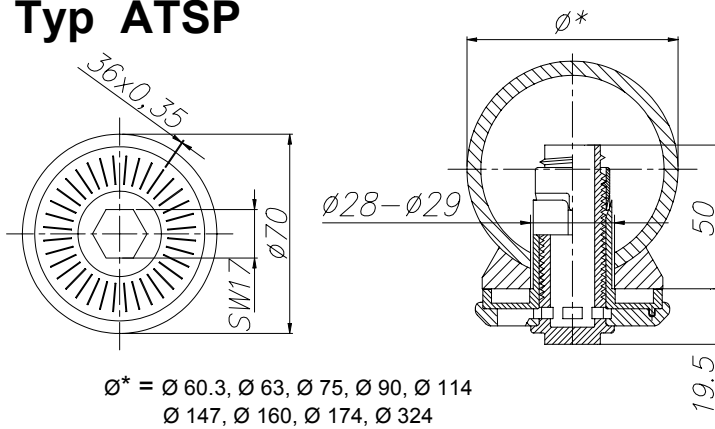

Typ S1DR

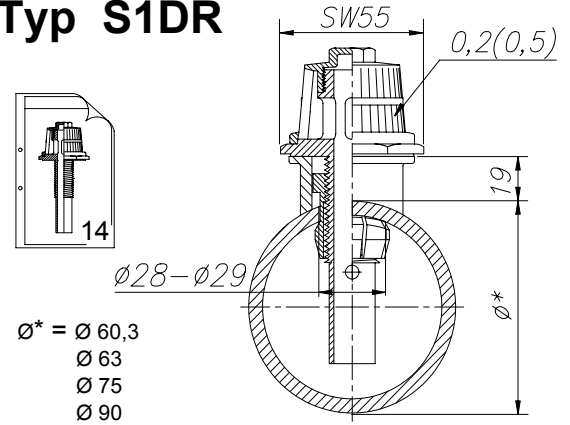

ATSP- 0,35 - \varnothing^* mm



S1DR- (0,2-0,5) - \varnothing^* mm

Typ ADSP

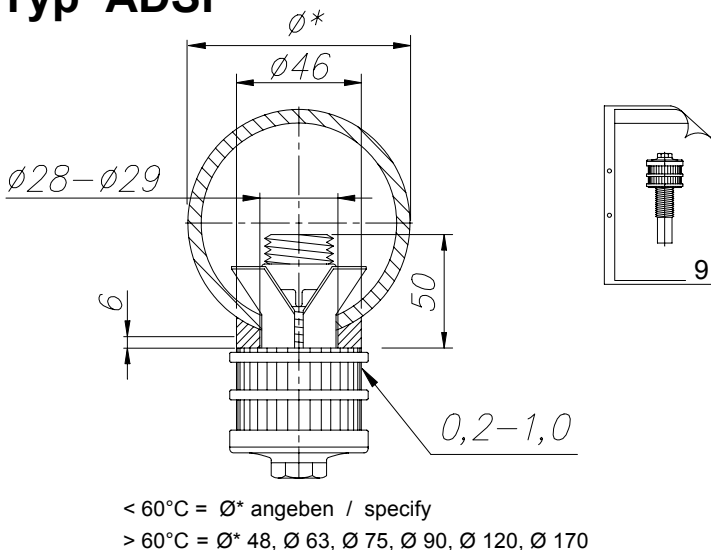

Typ AKSP

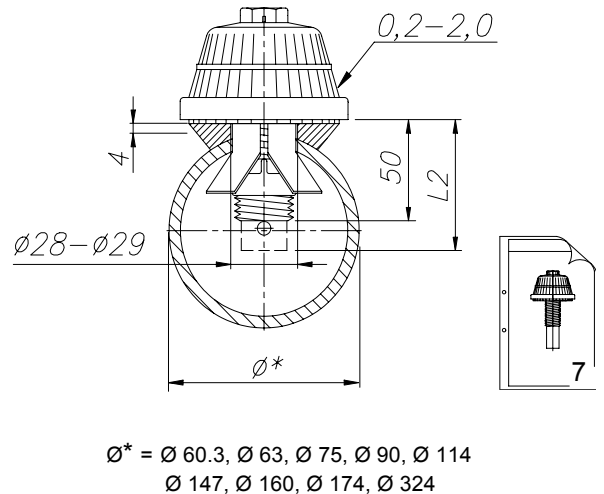

ADSP- (0,2-1,0) - \varnothing^* mm



AKSP- (0,2-2,0)- \varnothing^* mm-L2 mm

Filterdüsen für
Drainagesystem

Filter-Nozzles for
Drainage system

Système de
drainage

Sistemas de
drenaje

Typ DDR

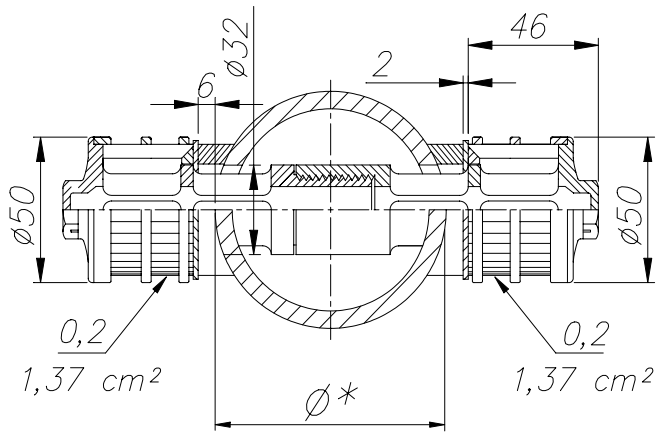

Typ SLR

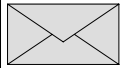
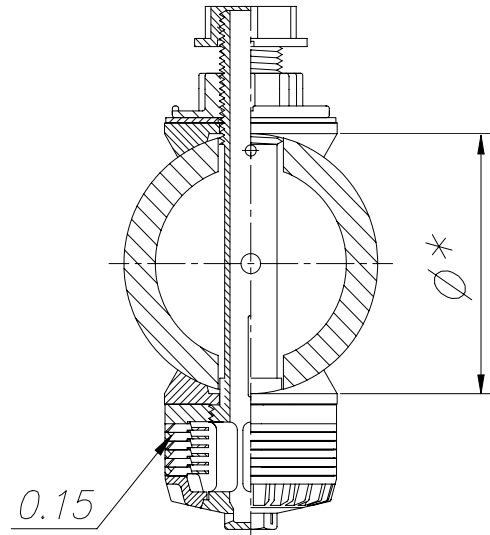

DDR-0,2/0,2- $\varnothing *$ mm

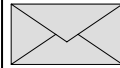

SLR-0,15- $\varnothing *$ mm

Typ SCR

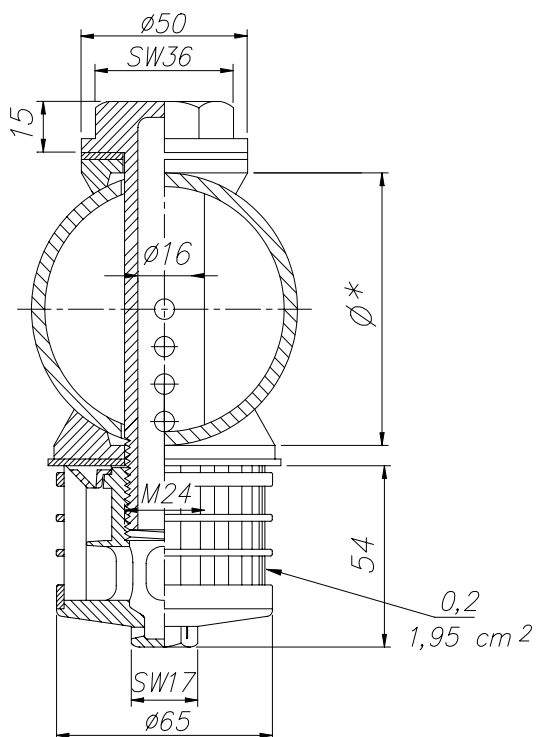

Typ DD

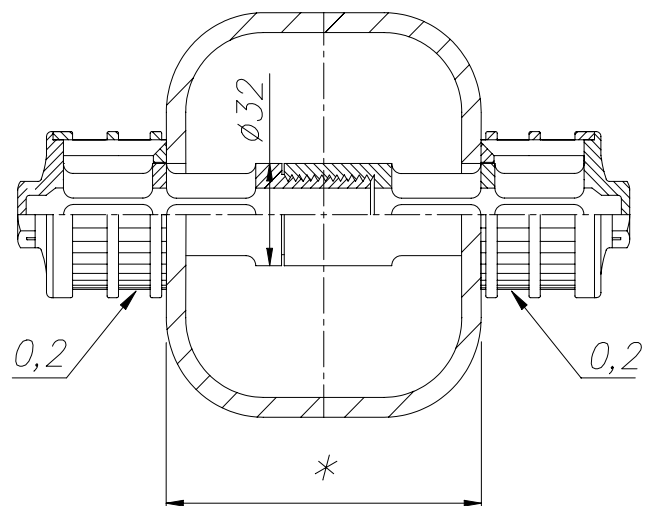

SCR-0,2- $\varnothing *$ mm



DD-0,2/0,2- $\varnothing *$ mm

Filterdüsen

Filter-Nozzles

Crépines à filtre

Toberas filtrantes

Typ G

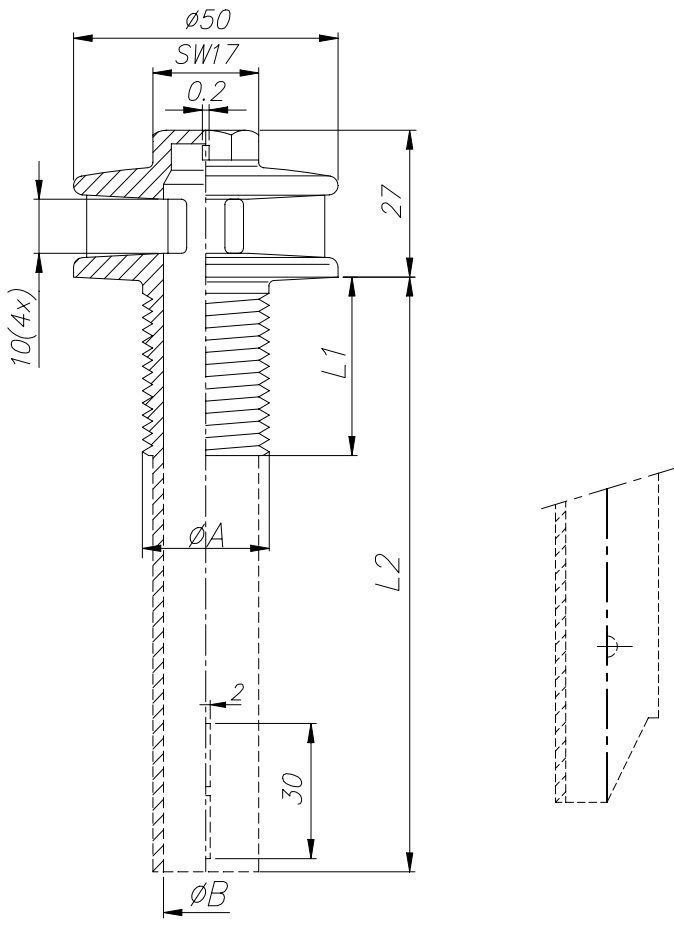

Typ RSP

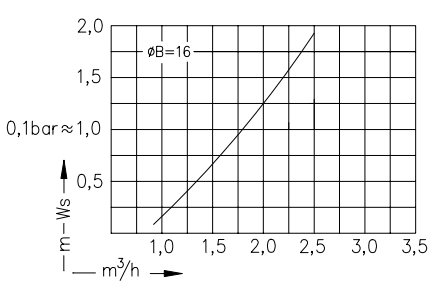
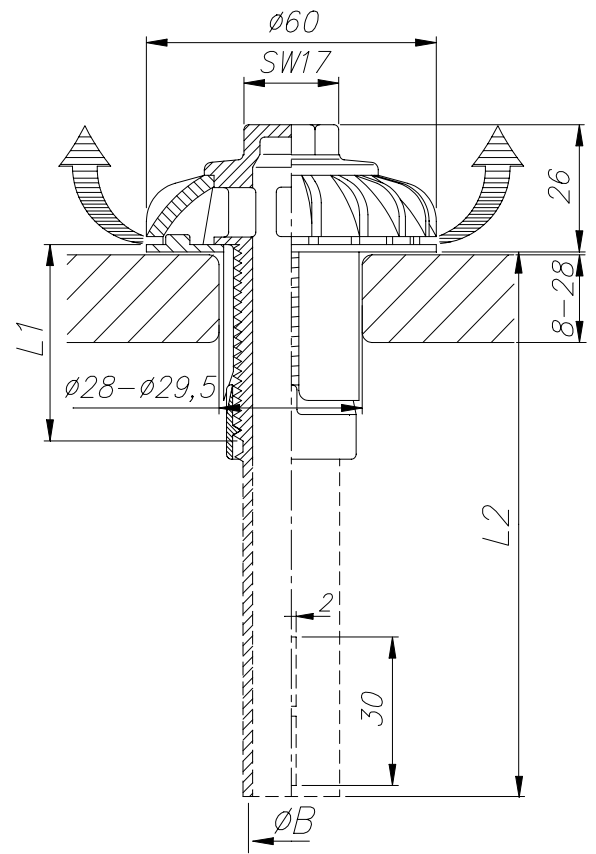

Bestellung Ordering Commande Encargo	Typ Type Type Tipa	Schlitze Slots Fentes Ranuras	Gewinde Thread Filetage Rosca	ØA	Gewindelänge Thread length Longueur de filetage Largura de la rosca	L1	Schaft Shaft Longueur de tige Tija	L2	ØB
✉	G	5 = 2,0 cm²	1 ¼" WW	32	20, 30, 45, +5 +5 ...		80, 110, 140, 200, 250, ... 417...		21 = 3,4 cm²
			G 3/4"	26,5	20, 30, 45, +5 +5 ...		80, 110, 140, 200, 250, ... 417...		16 = 2,0 cm²
			M24	24	25, 45, +5 +5...		80, 110, 140, 200, 250, ... 417...		16 = 2,0 cm²
	RSP 8-28	1,6 = 2,67 cm² 5,6 = 9,35 cm²			50		80, 110, 140, 200		16 = 2,0 cm²

Sonderdüsen Special Types Autres types Tipos especiales

Typ KE

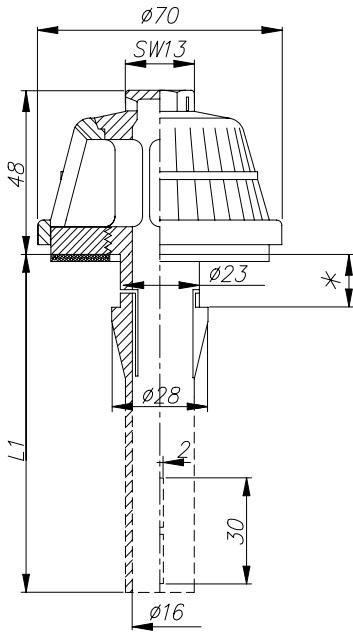

Bestellung Ordering Commande Encargo	Typ Type Type Tipa	Schlitz Slots Fentes Ranuras	Bodenstärke plate thickness Epaisseur du plancher Espesor placa	Schaft Shaft Longueur de tige Tija
	KE	40 x 0,2 36 x 0,35 36 x 0,5 20 x 0,8 36 x 1,0 20 x 1,5 20 x 2,0	> 10 mm	80, 110, 140, 200

Typ S3E

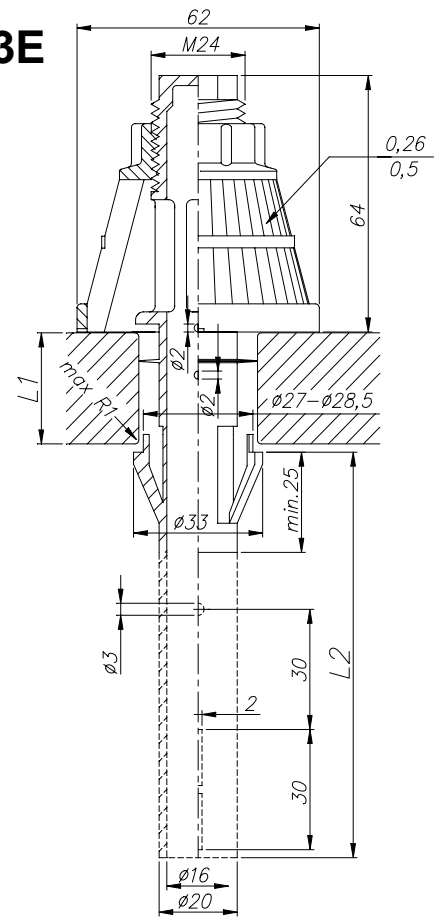

Typ VP

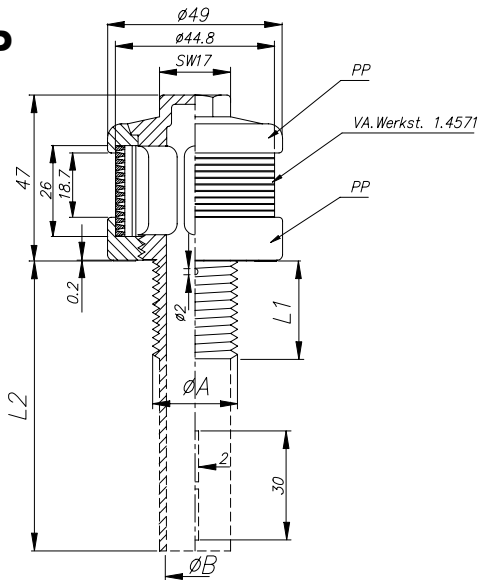

Bestellung Ordering Commande Encargo	Typ Type Type Tipa	Schlitz Slots Fentes Ranuras	Gewinde Thread Filetage Rosca	$\varnothing A$	Gewindelänge Thread length Longueur de filetage Largura de la rosca	Schaft Shaft Longueur de tige Tija	$\varnothing B$
	VP	0,2 = 2,5 cm ² 0,3 = 3,8 cm ²	1 1/4" WW M24	32 24	25, 45, +5 +5 ... 25, 45, +5 +5 ...	80, 110, ... 417 80, 110, ... 417	21 = 3,4 cm ² 16 = 2,0 cm ²

Bestellung Ordering Commande Encargo	Typ Type Type Tipa	Schlitz Slots Fentes Ranuras	Bodenstärke Plate thickness Epaisseur du plancher Espesor placa	Schaft Shaft Longueur de tige Tija
	S3E	40 x 0,26 = 3,04 cm ² 40 x 0,5 = 5,84 cm ²	10 - 14 14 - 18 18 - 22 22 - 26 26 - 30 30 - 34 34 - 38 38 - 42	100 ...

Muttern und Scheiben	Nuts and Washers	Ecrous et joints	Tuerca y Arandela
----------------------	------------------	------------------	-------------------

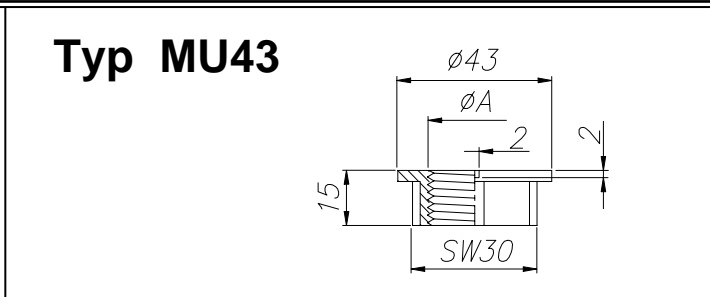
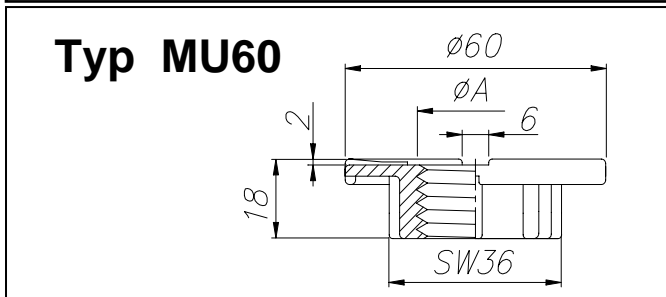

Bestellung Ordering Commande Encargo	Typ Type Type Tipa	Gewinde Thread Filetage Rosca	ØA
✉	MU60	1 1/4" WW	32
		1" WW	25,4
		G 3/4"	26,5
		M24	24
		M22x1,5	22
		M20	20

Bestellung Ordering Commande Encargo	Typ Type Type Tipa	Gewinde Thread Filetage Rosca	ØA
✉	MU43	1" WW	25,4
		M24	24
		M22x1,5	22
		M20	20

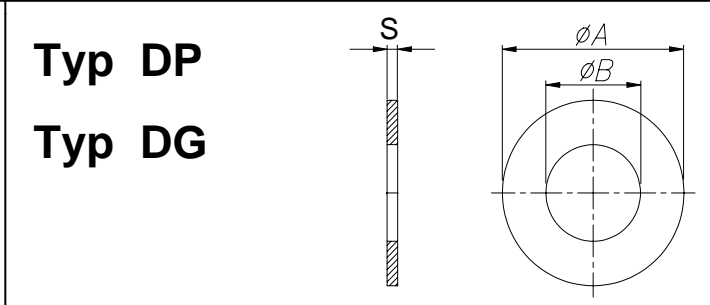
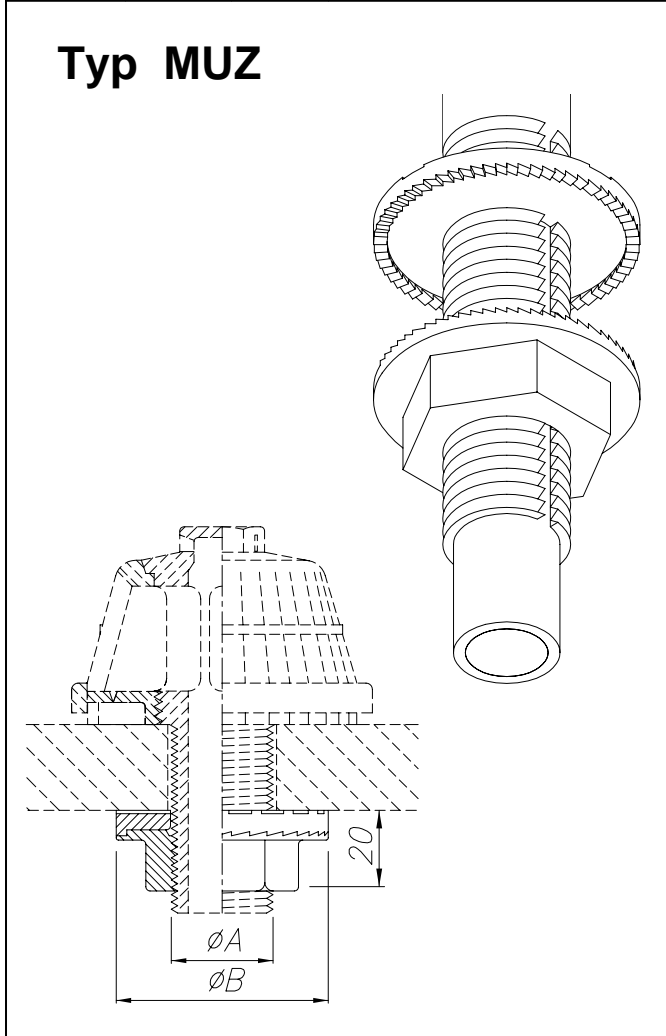

Bestellung Ordering Commande Encargo	Typ Type Type Tipa	ØA	ØB	S	Material Material Materiau Material
✉	DP	50	32; 30; 27; 25; 21	2	PP
			32; 25	5	
		70	32; 30; 25	7	
			32; 30; 27; 25; 21	2	
		32; 30; 28	7		
✉	DG	50	32; 27; 25; 21	2	Gummi / Rubber / Caoutchouc / de goma EPDM (KTW)
		70			

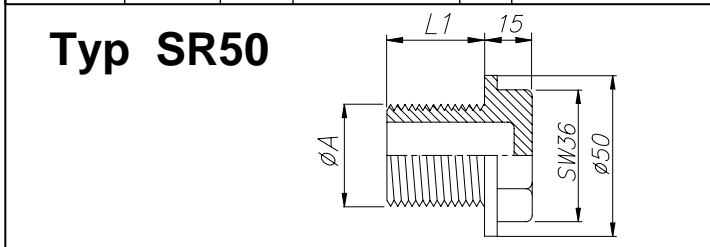

Bestellung Ordering Commande Encargo	Typ Type Type Tipa	Gewinde Thread Filetage Rosca	ØA	ØB
✉	MUZ	G 3/4"	26,5	Ø50 , Ø60
		M24	24	

Bestellung Ordering Commande Encargo	Typ Type Type Tipa	Gewinde Thread Filetage Rosca	ØA	Gewindelänge Thread length Longueur de filetage Largura de la rosca	L1
✉	SR50	1 1/4" WW	32	... mm	
		G 1"	33,25		
		G 3/4"	26,5		
		M24	24		

Dübel und Blindstopfen

Expanding ring (dowel)

Douilles expansives

Anillas de expansion

Typ DB65

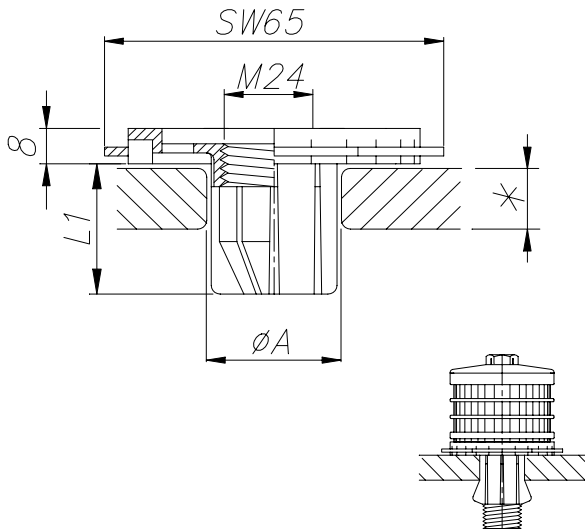

Typ DB50

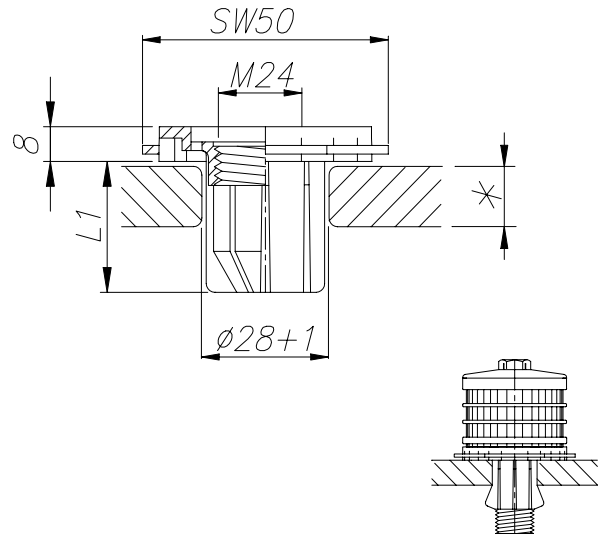

Bestellung Ordering Commande Encargo	Typ Type Type Tipa	ØA	Bodenstärke plate thickness Epaisseur du plancher Espesor placa	*	L1
✉	DB65	ø28	ø32	8 - 12 - elfenbein / ivory	30
			ø38	12 - 17 - grau / grey	30
				17 - 22 - schwarz / black	30
				22 - 27 - blau / blue	36

Bestellung Ordering Commande Encargo	Typ Type Type Tipa	Bodenstärke plate thickness Epaisseur du plancher Espesor placa	*	L1
✉	DB50	8 - 12 - elfenbein / ivory		30
		12 - 17 - grau / grey		30
		17 - 22 - schwarz / black		30

Typ KSPB

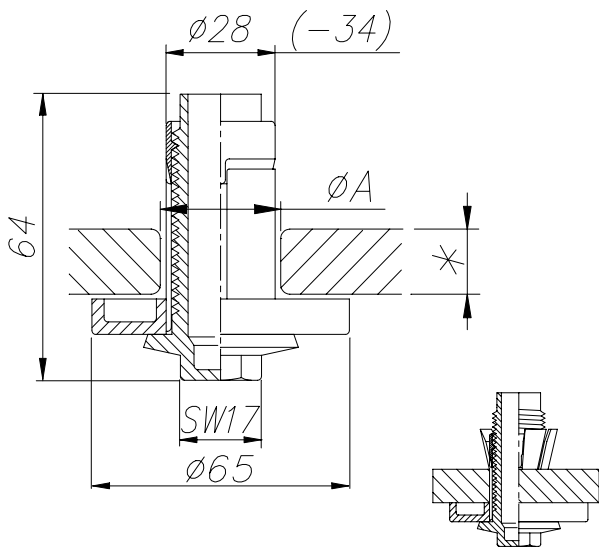

Typ DSD

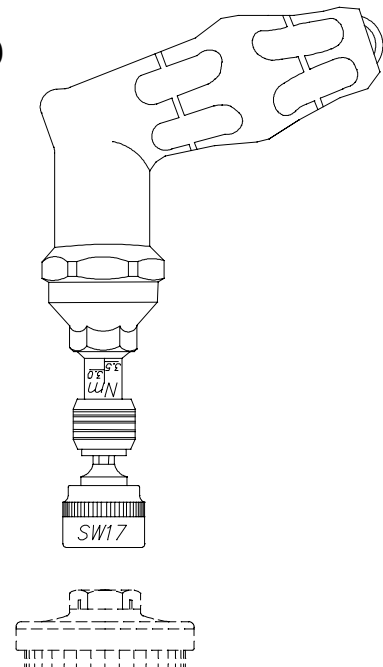

Bestellung Ordering Commande Encargo	Typ Type Type Tipa	Bodenstärke plate thickness Epaisseur du plancher Espesor placa	*	ØA
✉	KSPB	8 - 28		28-29,5; 29,5-31,5; 31,5-33;
		25 - 45		33-34,5; 34,5-36;
		8 - 28		25-26,5

Bestellung Ordering Commande Encargo	Typ Type Type Tipa	Drehmoment - Schraubendreher Torque screwdriver Tournevis à déclenchement Atornillador con limitador de par
✉	DSD	

Montagebeispiel

I

Installation
procedure

Exemple de montage
sur plancher béton

Ejemplo
de montaje

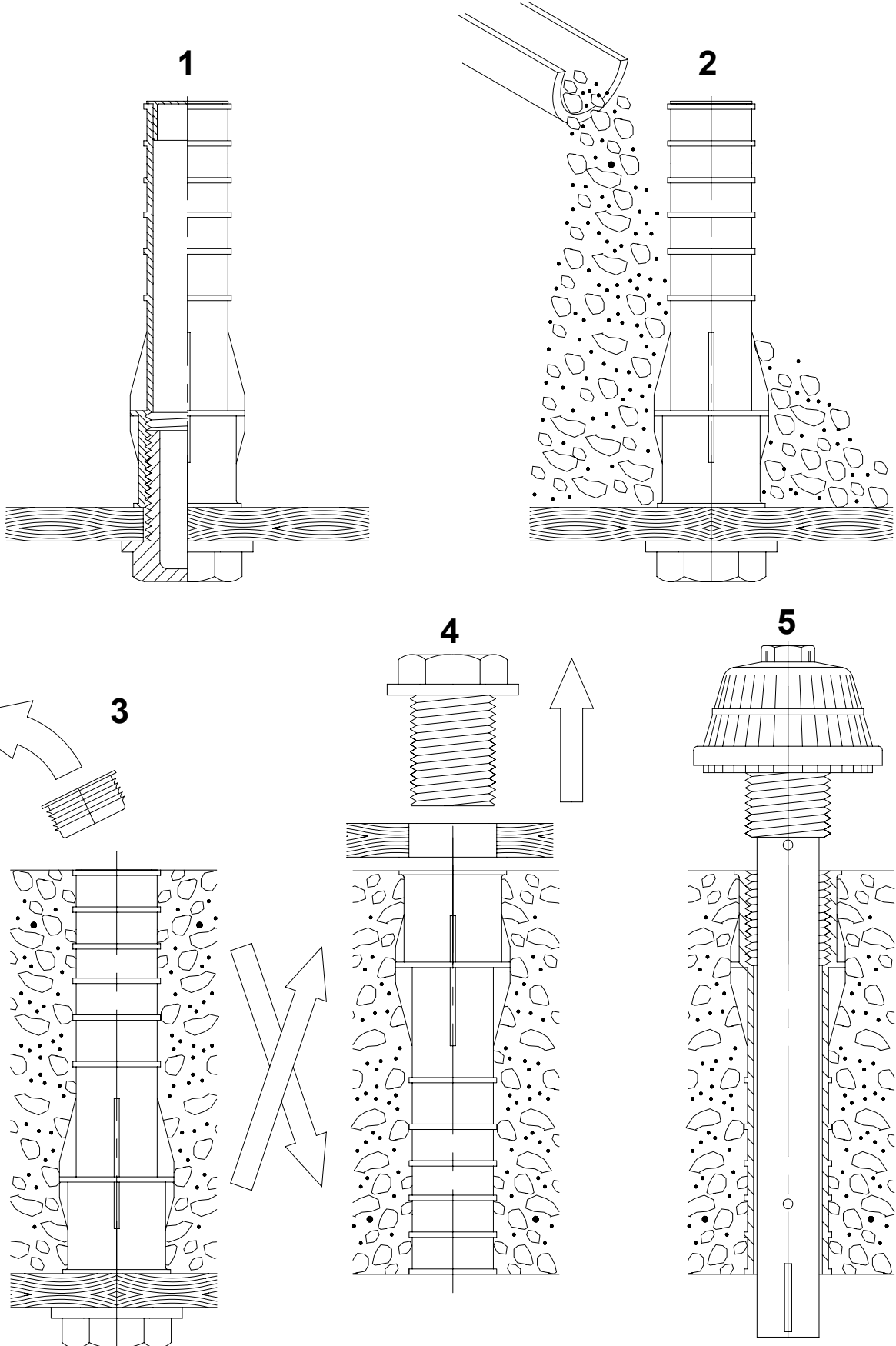

**Buchsen
für Beton-
Filterböden**

**Sleeves for
concrete -
floors**

**Douilles et
accessoires pour
planchers béton**

**Casquillos para
fondos de filtros
de hormigon**

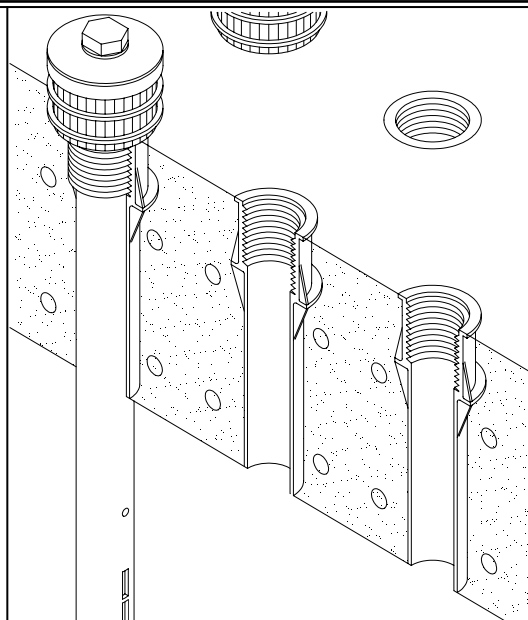
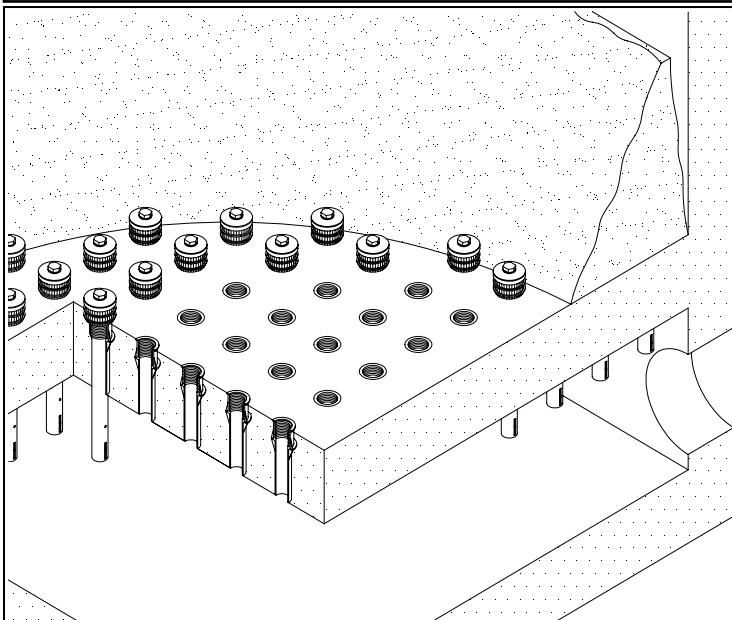

Typ B32

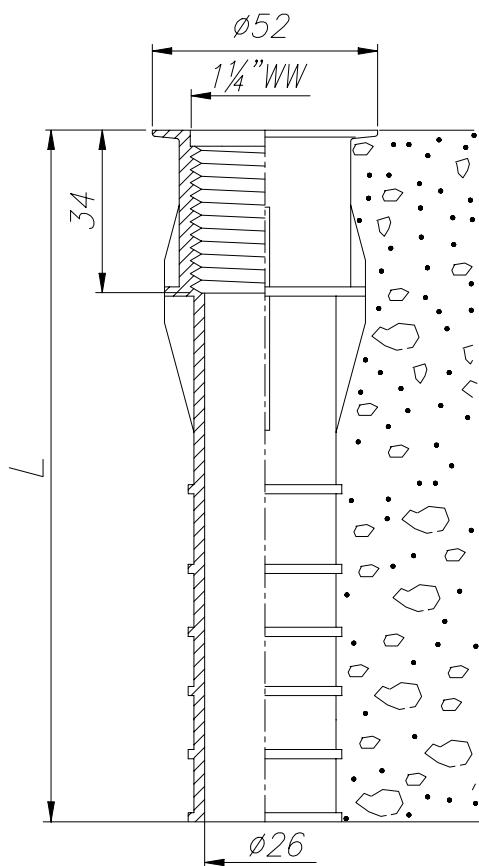

Typ EA

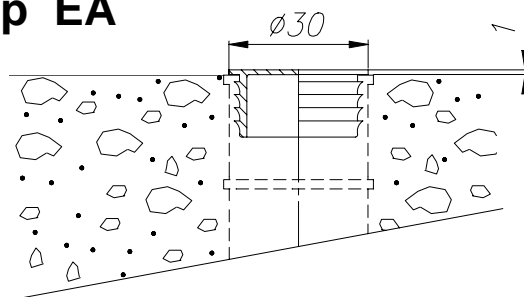

EA

Typ SR

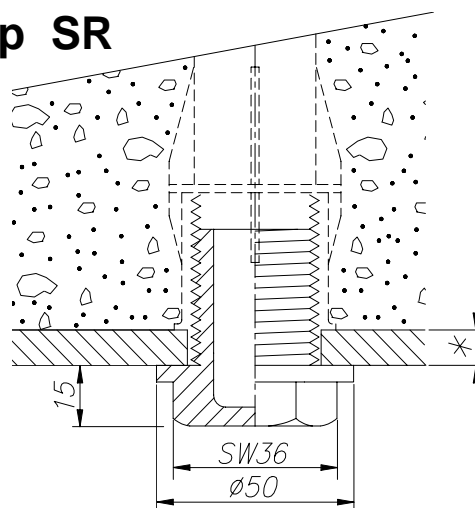

Bestellung
Ordering
Commande
Encargo

Typ
Type
Type
Tipa

L = mm

60, +10, +10, ... - 500

Bestellung
Ordering
Commande
Encargo

Typ
Type
Type
Tipa

*** = mm**

SR



B32



**Kappen für
Betonbuchsen**

**Caps for
concrete-sleeves**

**Obturatcurs
pour planchers
béton**

**Tapon cierre
de los Casquillos
para Hormigon**

Typ BM32

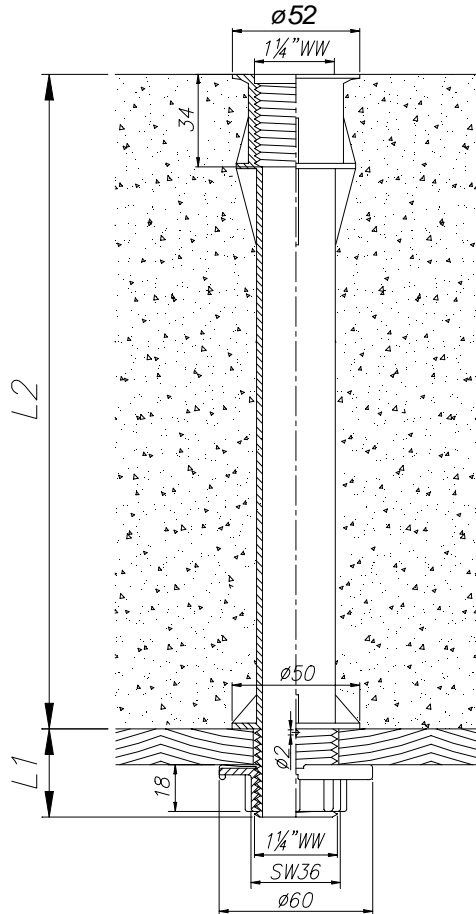

Typ EG

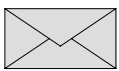
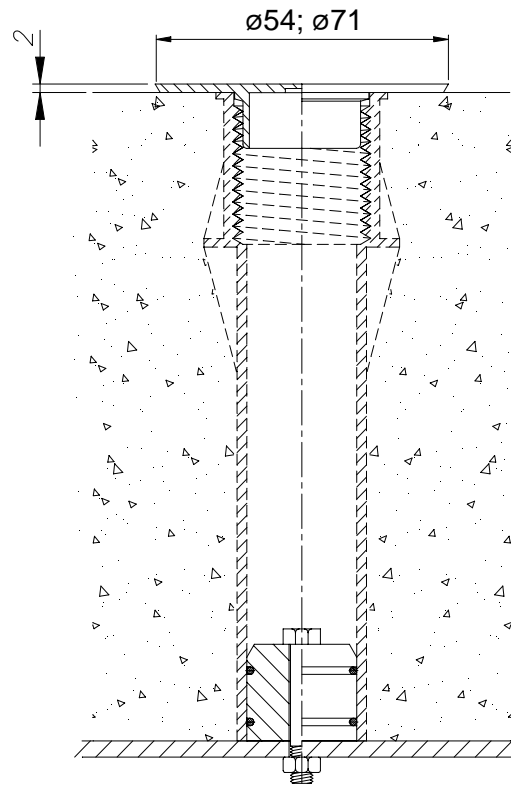

BM32 - 1 1/4" WW - L1 - L2

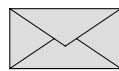

EG50 (EG70)

**Buchsen
für Rohre**

**Special lateral
sleeves**

**douilles pour tuyaux
et planchers béton**

**Casquillos
para tuberia**

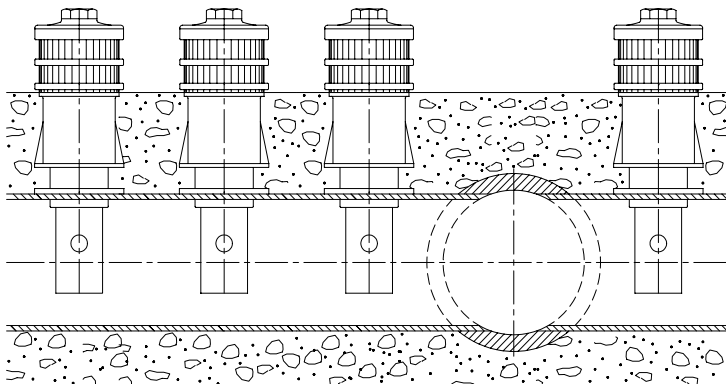

Typ BR32

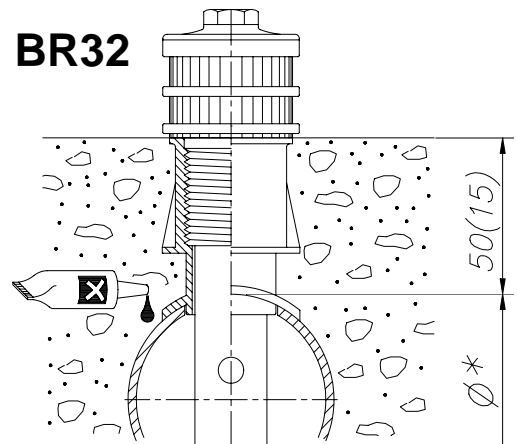

BR32 - 50 (15) - ϕ^* mm

Montagebeispiel
II

Installation
procedure

Exemple de montage
sur plancher béton
Douilles pour tuyaux

Ejemplo
de montaje

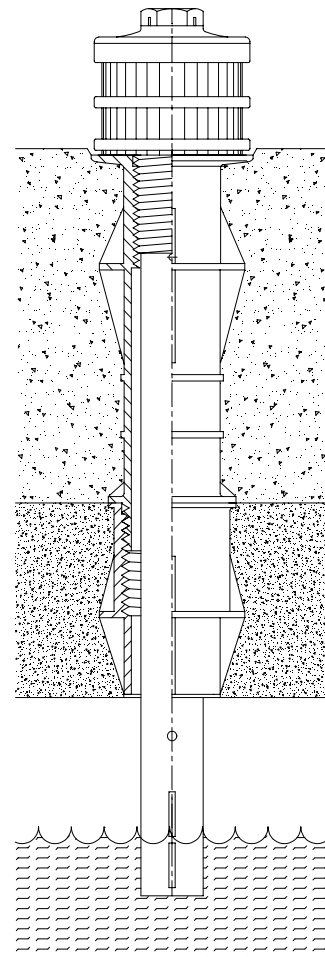
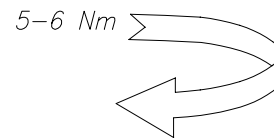
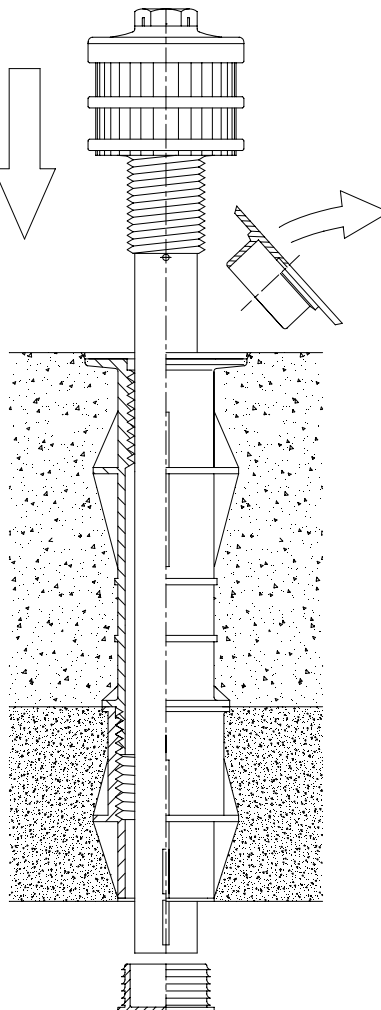
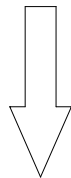
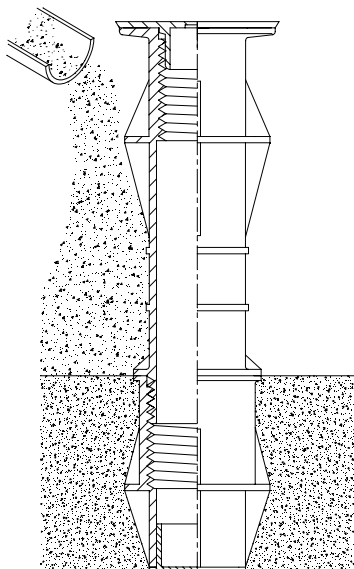
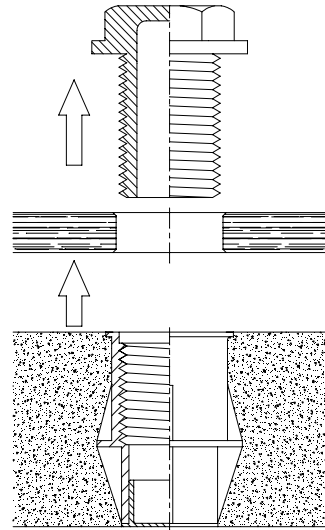
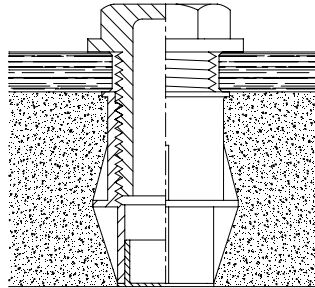
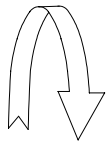
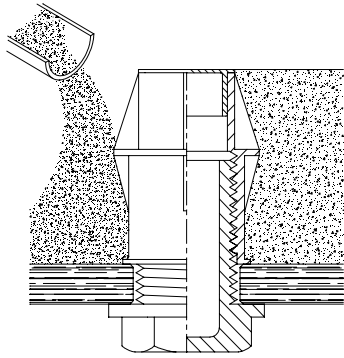

Filterdüsen Filter-Nozzles Crépines à filtre Toberas filtrantes

Typ R2

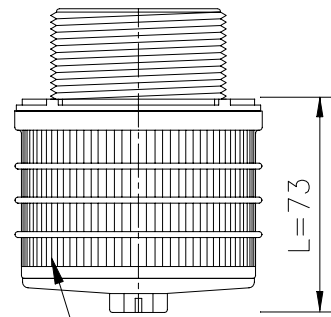
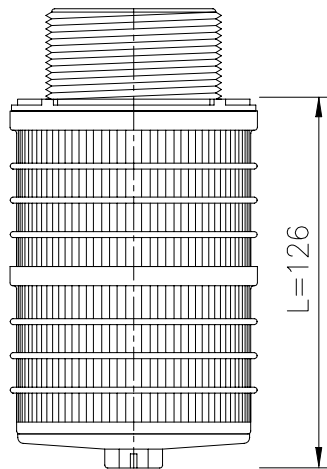
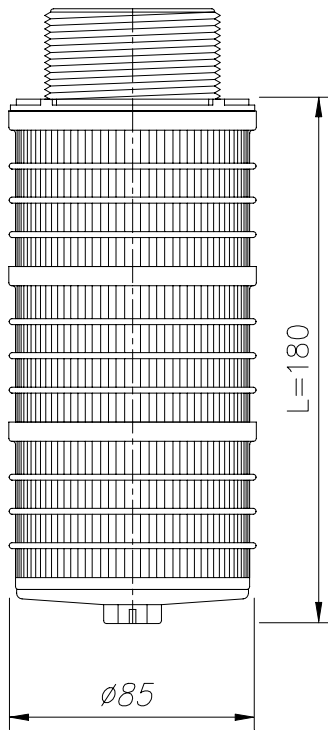
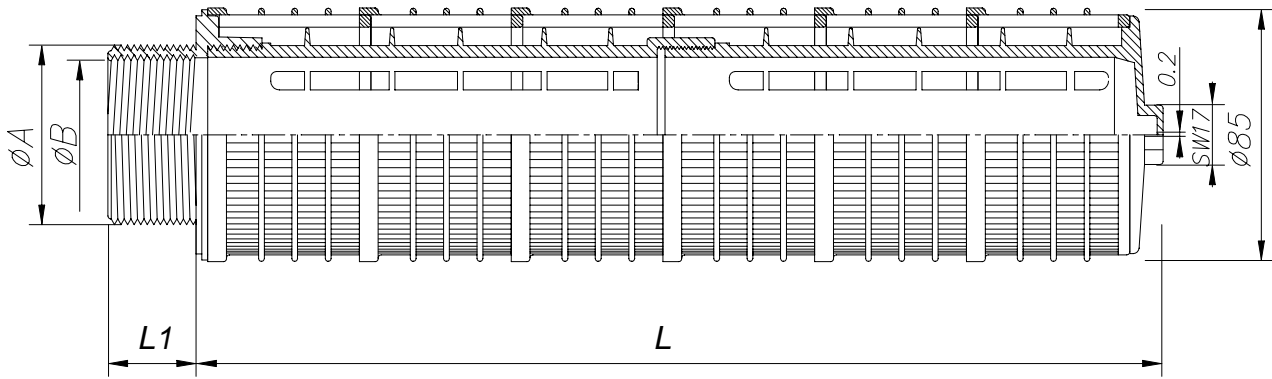

$0.2 = 6,84 \text{ cm}^2$
 $0.5 = 17,1 \text{ cm}^2$

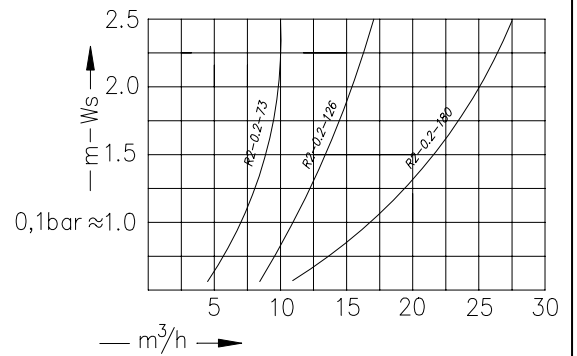

Bestellung Ordering Commande Encargo	Typ Type Type Tipa	Schlitz Slots Fentes Ranuras	$\varnothing A$	$\varnothing B$	L1	Kopflänge Headlength Longueur de tête Longitude de la cabeza	L
	R2	0,2 0,5 1,0	G 2"	$\varnothing 50$	30, 55	73, 126, 180, 231, 284, 338, 389, 442, 496, 547, 600, 654, 705, 758, 812, 863, 916, 970, 1021, 1074, 1128, 1179, 1232, 1286	
			G 1½"	$\varnothing 38$	30, 55		
			G 2"	1 1/4"NPT	30		
			G 2"	1 1/2"NPT	30		
			$\varnothing 68$	G 2"	30		
			1 1/2"NPT	1 1/4"NPT	30		

Filterdüsen Filter-Nozzles Crépines à filtre Toberas filtrantes

Typ R3

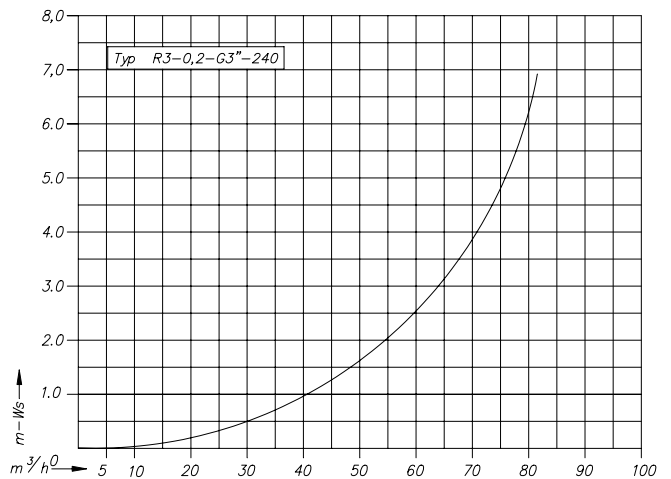
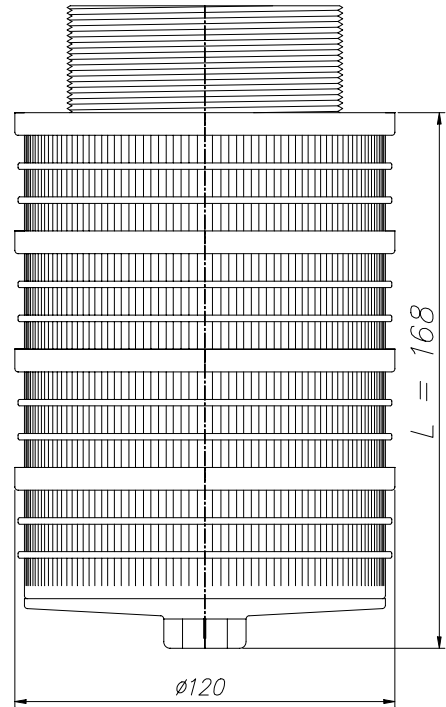
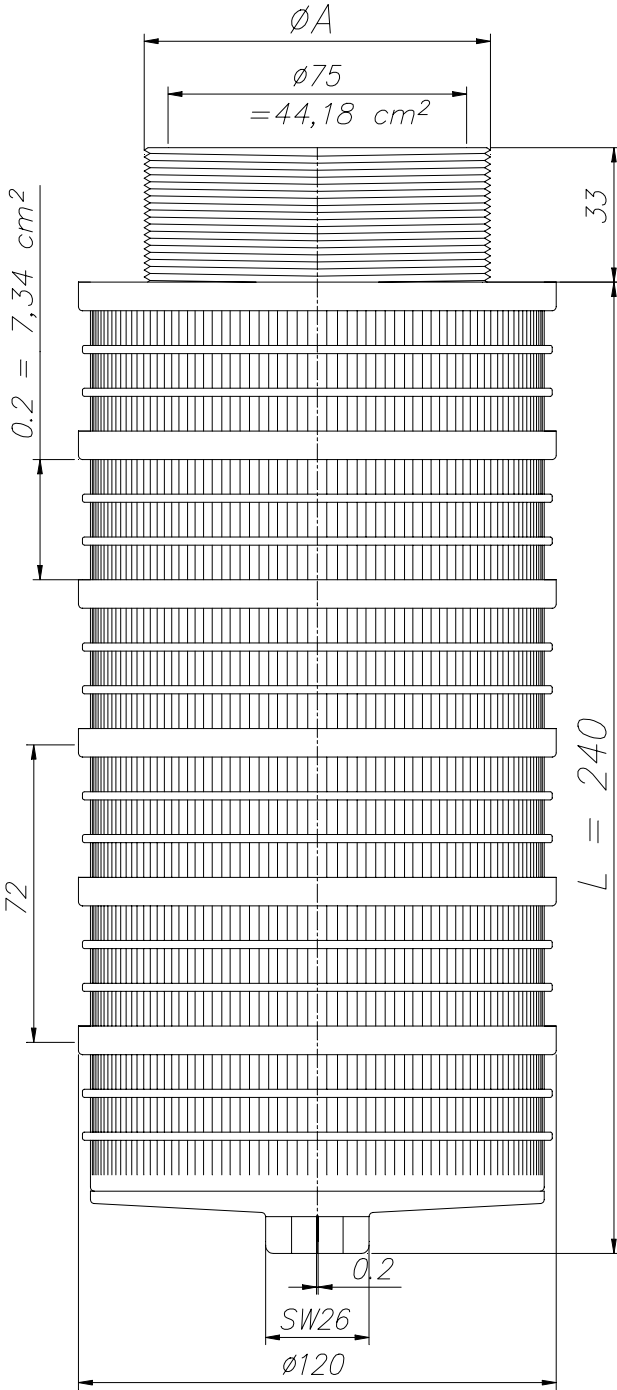

Bestellung Ordering Commande Encargo	Typ Type Type Tipa	Schlitze Slots Fentes Ranuras	$\varnothing A$	Kopflänge Headlength Longueur de tête Longitude de la cabeza	L
	R3	0,2 0,5	G 3" 3" NPT 4" 8UN	168, 240 , 312, 384, 456, 528, 600, 672, 744, 816, 888, 960, 1032, 1104, 1176, 1248, 1320 ...	

**Anschluß-
armatur**

**Manifold
head**

**Raccord pour
bouteilles
échangeuses d'ions**

**Racor Adaptador
para Botellas de
intercambio Ionico**

Typ ANA

P max. 8 bar - 120 PSI

T max. 45°C - 110°F

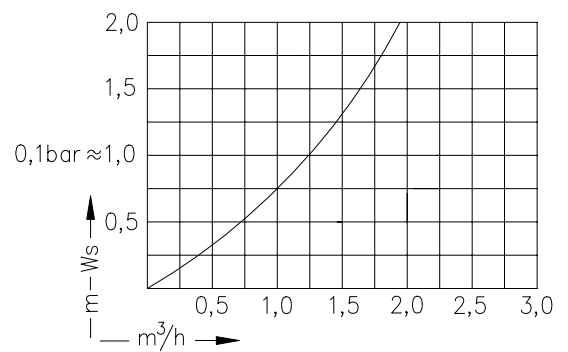
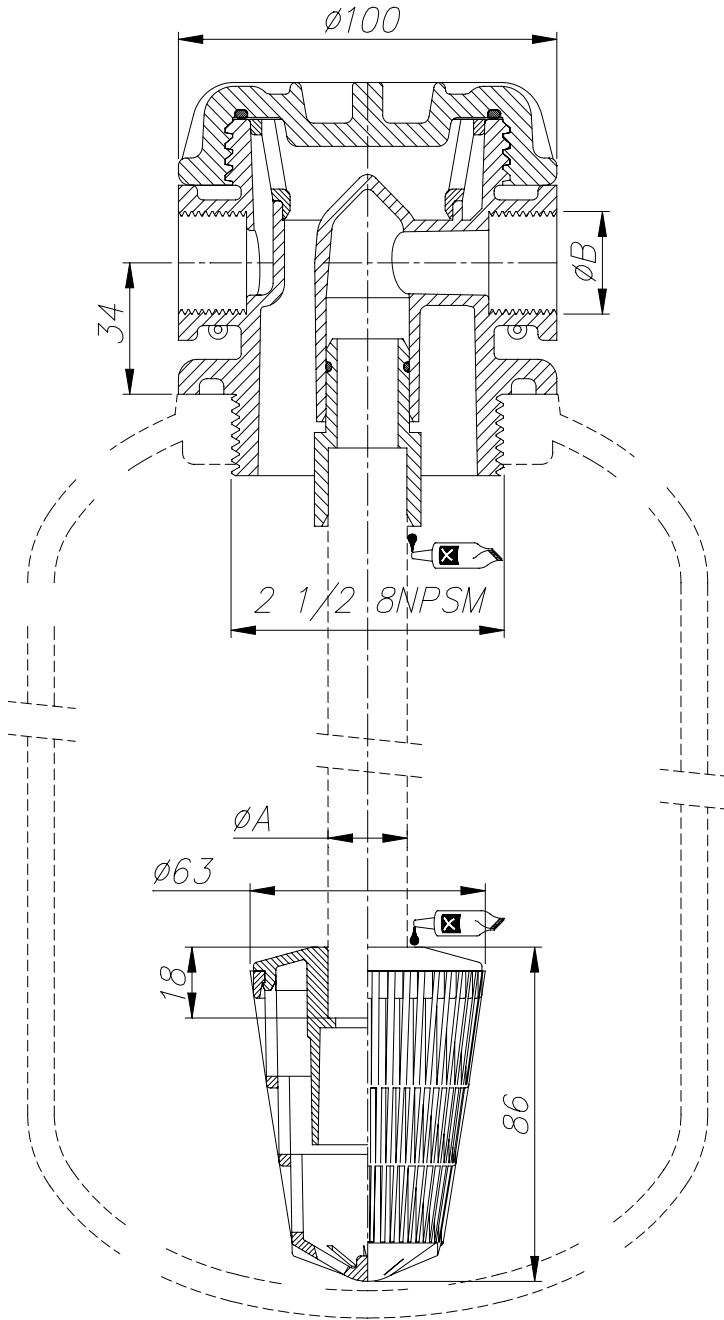

Bestellung Ordering Commande Encargo	Typ Type Type Tipa	Schlitze Slots Fentes Ranuras		øA = mm	Gewinde Thread Filetage Rosca
✉	ANA		1"	Ø 25,4	1/4"NPT G 3/4" 3/4"NPT
			13/16	Ø 20,64	
			1,05"	Ø 26,67	
			25	Ø 25,2	
	GDU	0,2 = 5,22 cm²	1"	Ø 25,4	
			13/16	Ø 20,64	
			1,05"	Ø 26,67	
			25	Ø 25,2	

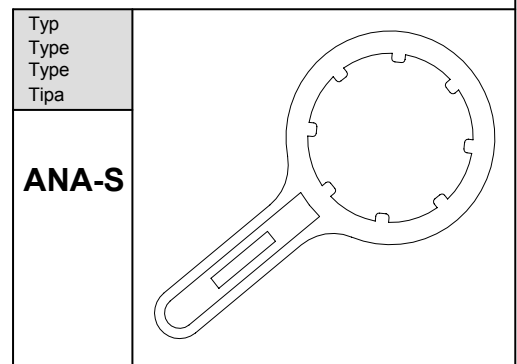

**Filterdüsen-
für Düsenstab**

**Filter-Nozzles
for Distributor**

**Crépines pour
distributeur**

**Toberas
de distribucion**

Typ GDO

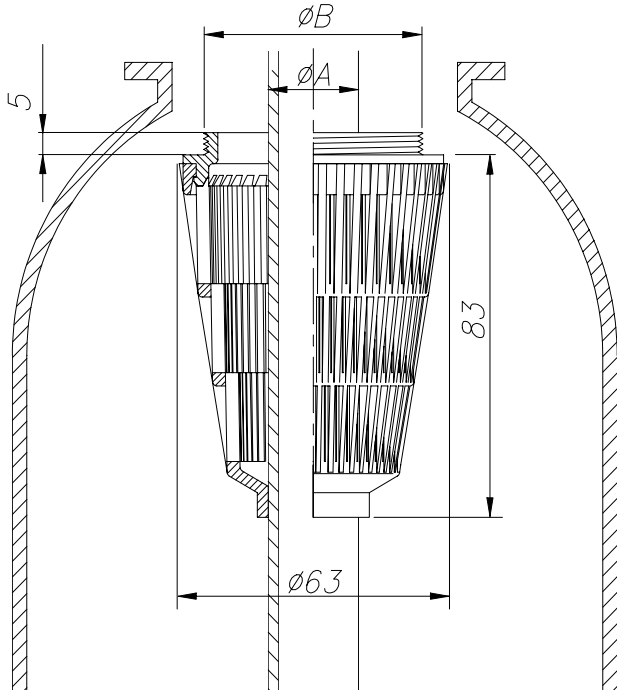

Typ GDU

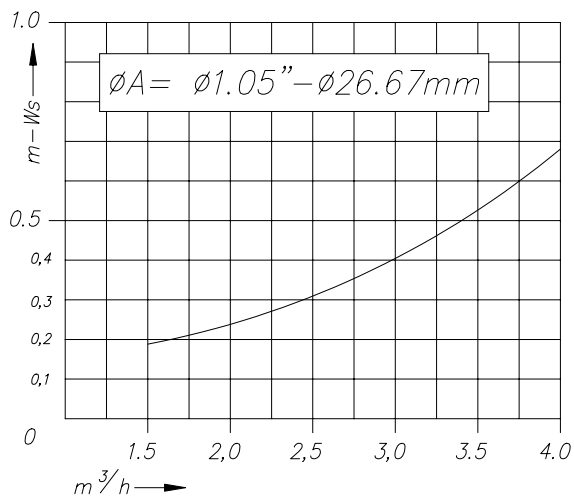
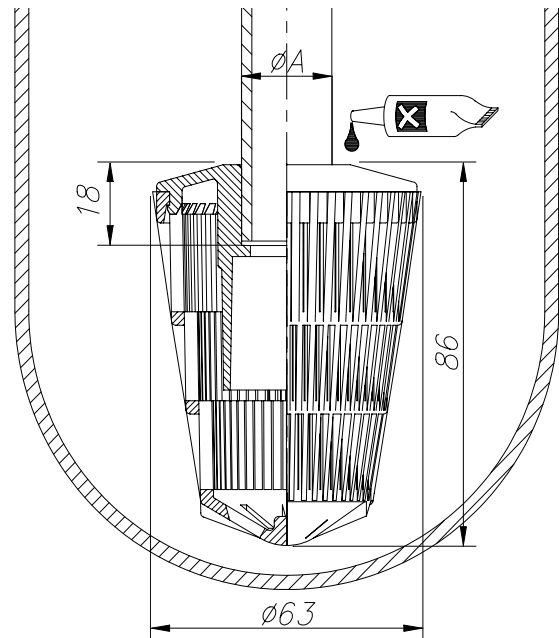

Typ GDUK

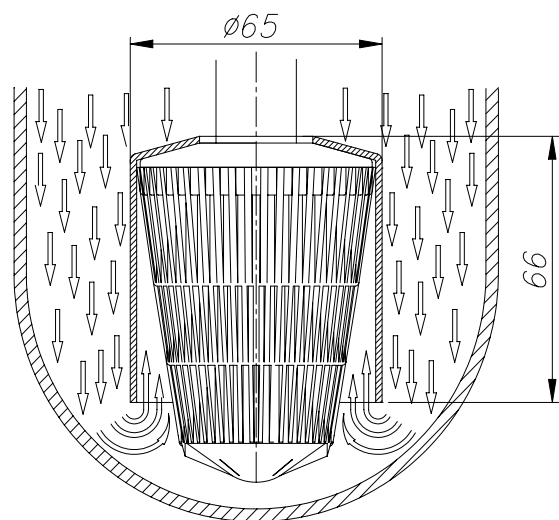

Bestellung Ordering Commande Encargo	Typ Type Type Tipa	Schlitze Slots Fentes Ranuras	B	A	=mm
✉	GDO	0,2 = 5,22cm ²	2"20	32	$\phi 32$
			$\phi 60,5$	13/16	$\phi 20,64$
			$\phi 60$	1"	$\phi 25,4$
			QD	1,05"	$\phi 26,67$
				25	$\phi 25,2$

Bestellung Ordering Commande Encargo	Typ Type Type Tipa	Schlitze Slots Fentes Ranuras	A	=mm
✉	GDU GDUK	0,2 = 5,22cm ²	1"	$\phi 25,4$
			13/16	$\phi 20,64$
			1,05"	$\phi 26,67$
			25	$\phi 25,2$

**Filterdüsen-
für Düsenstab**

**Filter-Nozzles
for Distributor**

**Crépines pour
distributeur**

**Toberas
de distribución**

Typ GWU

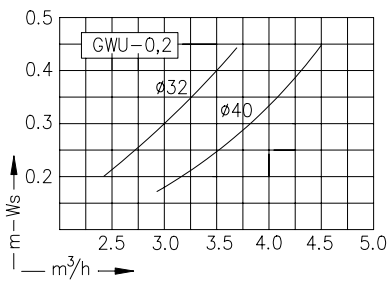
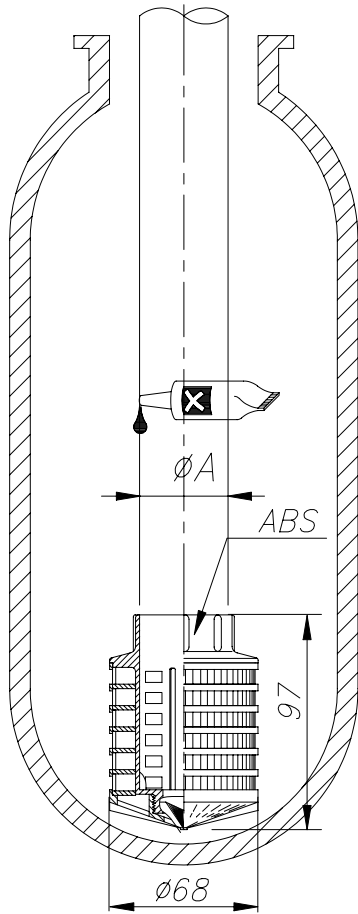

Typ GLU

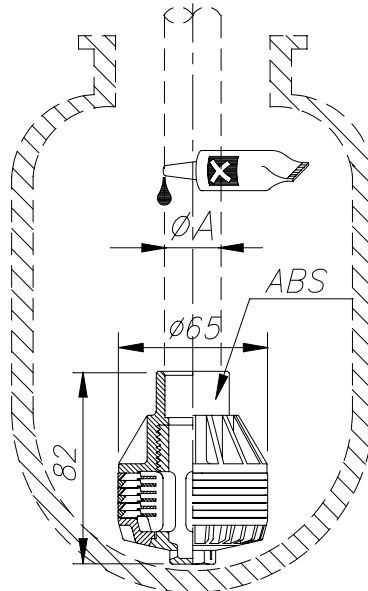

Bestellung Ordering Commande Encargo	Typ Type Type Tipa	Schlitze Slots Fentes Ranuras	$\varnothing A$
✉	GLU	0,2	3/4"NPT
		0,3	$\varnothing 24,4$
		0,5	

Typ GCU

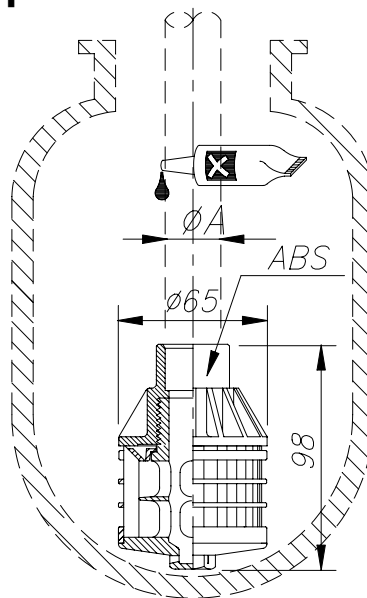

Typ GRU

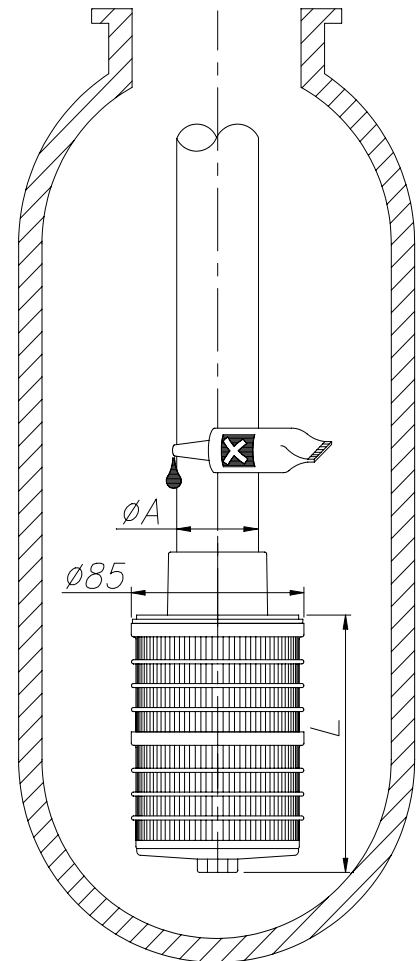

Bestellung Ordering Commande Encargo	Typ Type Type Tipa	Schlitze Slots Fentes Ranuras	$\varnothing A$
✉	GWU	0,2 = 9,22 cm ²	$\varnothing 32$
		0,3 = 10,38 cm ²	$\varnothing 40$
		0,5 = 11,52 cm ²	

Bestellung Ordering Commande Encargo	Typ Type Type Tipa	Schlitze Slots Fentes Ranuras	$\varnothing A$
✉	GCU	0,2	3/4"NPT
		0,3	$\varnothing 24,4$
		0,5	

Bestellung Ordering Commande Encargo	Typ Type Type Tipa	$\varnothing A$	Länge Length Longueur Largura
✉	GRU	$\varnothing 40$ $\varnothing 50$ $\varnothing 63$	73 ; 126

Obere Verteiler Entleerungs- Entnahme-Filterdüsen	Top distributor Discharge Filter-Nozzles	Distributeur supérieur Crépines à filtre d'évacuation	Distribuidor superior Toberas filtrantes de descarga
------------------------------------------------------------------	---------------------------------------------------------	----------------------------------------------------------------------	---------------------------------------------------------------------

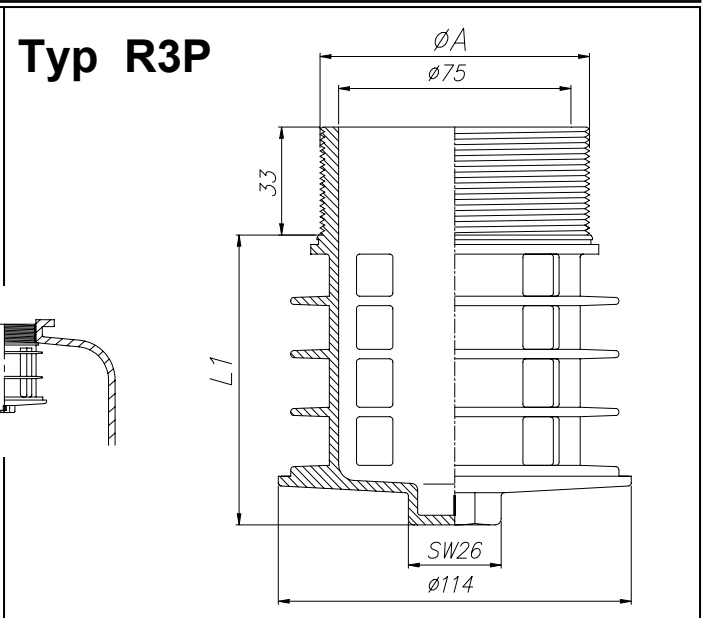
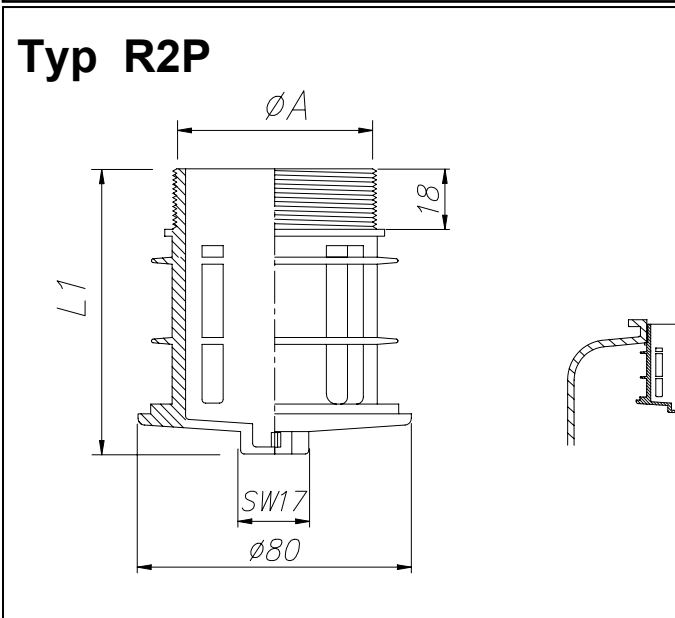

Bestellung Ordering Commande Encargo	Typ Type Type Tipa	Gewinde Thread Filetage Rosca	ØA	Gewindelänge Thread length Longueur de filetage Largura de la rosca	L1	Bestellung Ordering Commande Encargo	Typ Type Type Tipa	Gewinde Thread Filetage Rosca	ØA	Länge Length Longueur Largura	L1
	R2P	G 2"		73, 110, 170			R3P	G 3" 3" NPT 4" 8UN		96, 168, 240	

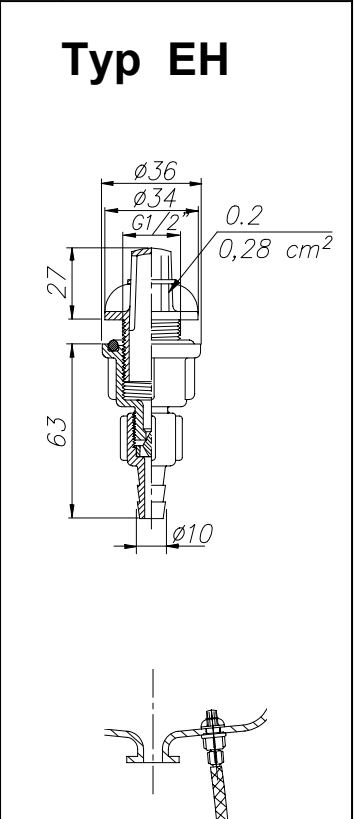
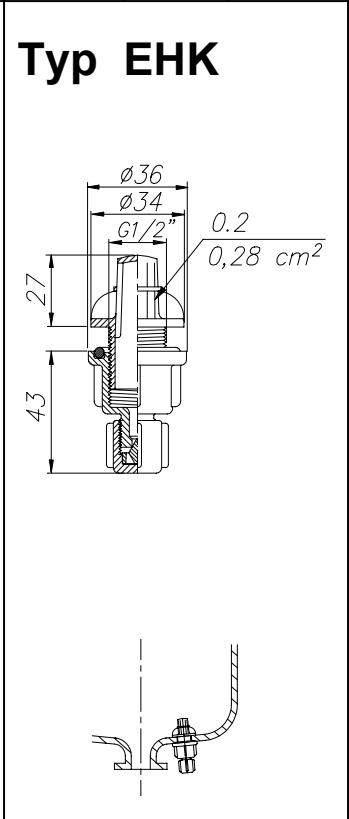
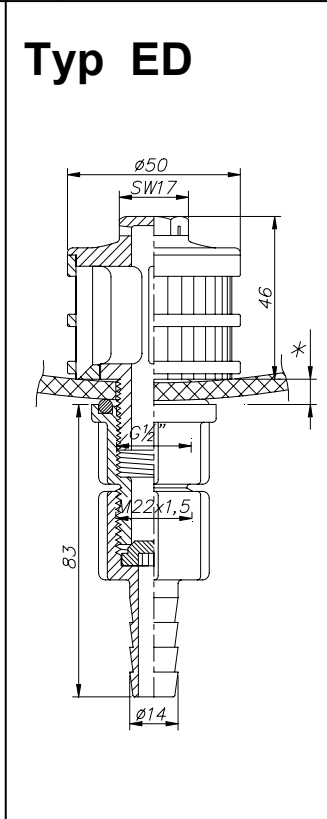
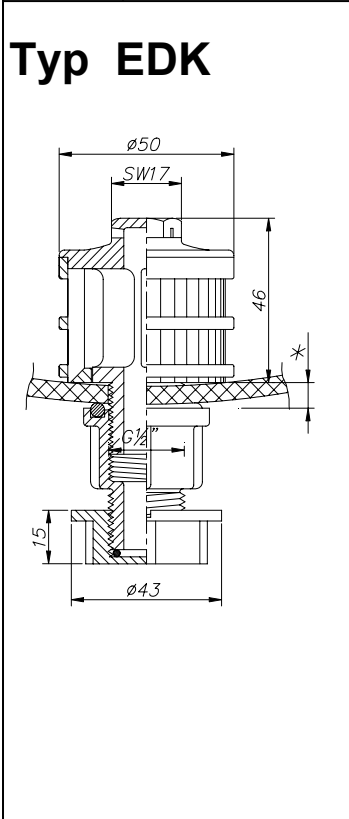

Bestellung Ordering Commande Encargo	Typ Type Type Tipa	Schlitz Slots Fentes Ranuras	Bodenstärke Plate thickness Epaisseur du plancher Espesor placa	*	Bestellung Ordering Commande Encargo	Typ Type Type Tipa	Bodenstärke Plate thickness Epaisseur du plancher Espesor placa	*
	ED EDK	36 x 0,2 = 1,37 cm ² 36 x 0,5 = 3,42 cm ²	Nach Angabe according detail selon détails adecuado detalle			EHK - 0,2		
						EH - 0,2		

**Entleerungs-
Entnahme-Filterdüsen**

**Discharge
Filter-Nozzles**

**Crépines à filtre
d'évacuation**

**Toberas filtrantes
de descarga**

Typ E

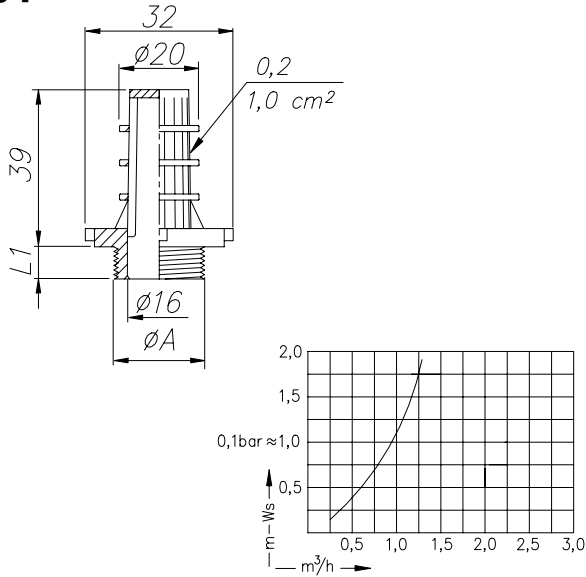

Typ ES10

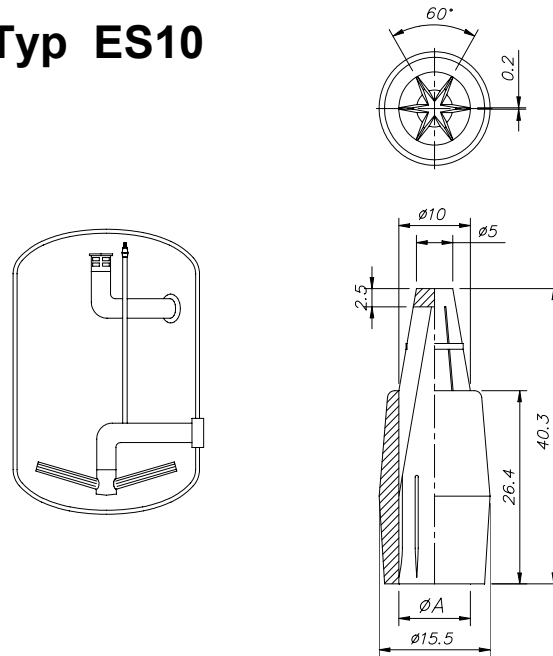

Bestellung Ordering Commande Encargo	Typ Type Type Tipa	Schlitze Slots Fentes Ranuras	Gewinde Thread Filetage Rosca	Gewindelänge Thread length Longueur de filetage Largura de la rosca
✉	E	0,2 = 1,0cm ²	G 1/2"	8
			G 3/4"	17

Bestellung Ordering Commande Encargo	Typ Type Type Tipa	Schlitze Slots Fentes Ranuras	ØA
✉	ES10	0,2	6
			8
			10

Typ E2

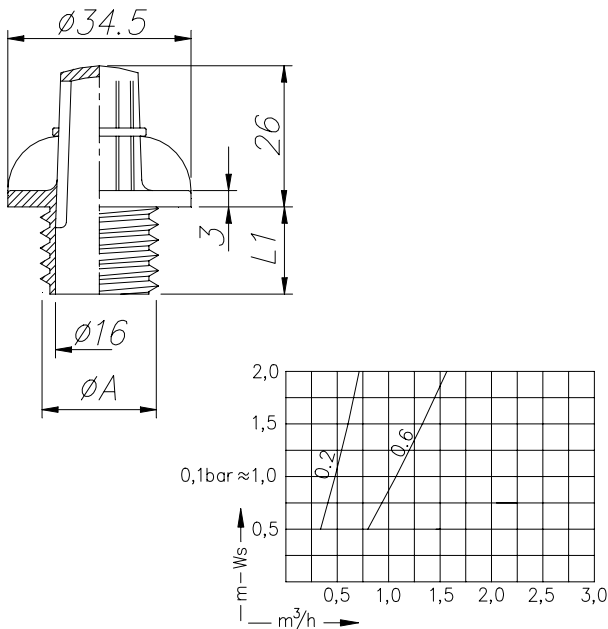

Typ ET

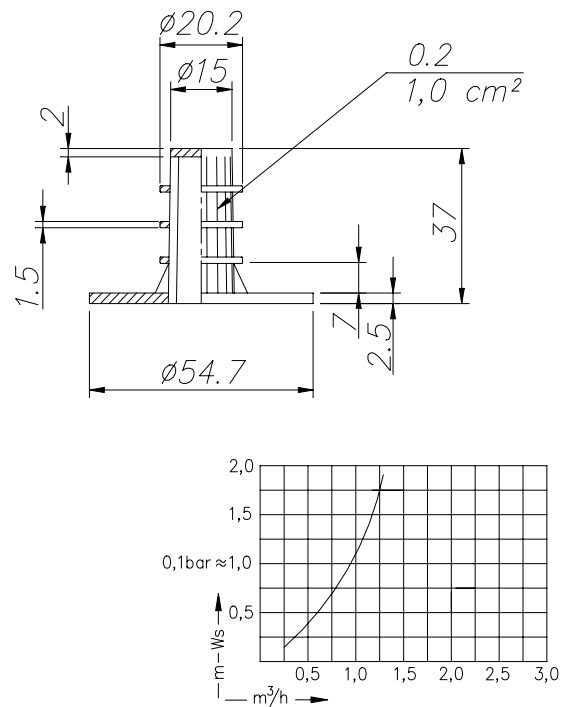

Bestellung Ordering Commande Encargo	Typ Type Type Tipa	Schlitze Slots Fentes Ranuras	Gewinde Thread Filetage Rosca	Gewindelänge Thread length Longueur de filetage Largura de la rosca
✉	E2	0,2 = 0,28cm ²	G 1/2"	22
		0,6 = 0,84cm ²	7/8"WW	16

Bestellung Ordering Commande Encargo	Typ Type Type Tipa	Schlitze Slots Fentes Ranuras	ØA
✉	ET - 0,2 - Ø 55		

Anfahrentlüfter und
Vacuumbrecher
(Belüfter)

Aeration
valve

Valve
d'aération

Vavula
de Venteo

Typ BEL

P max. 10 bar

T max. 65°C

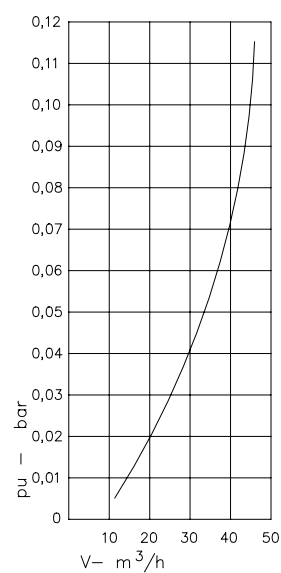
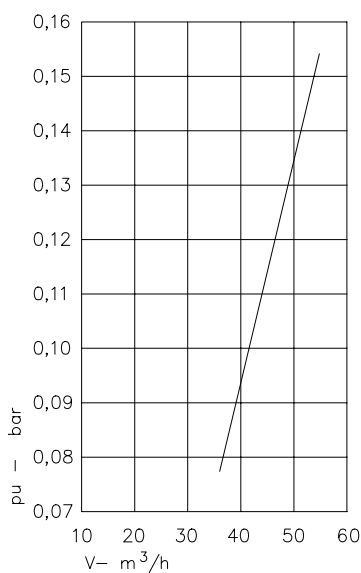
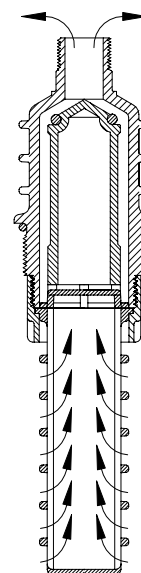
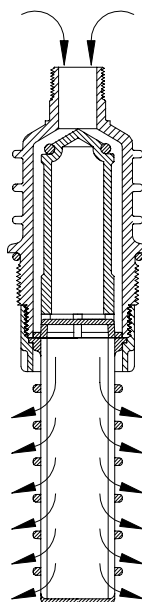
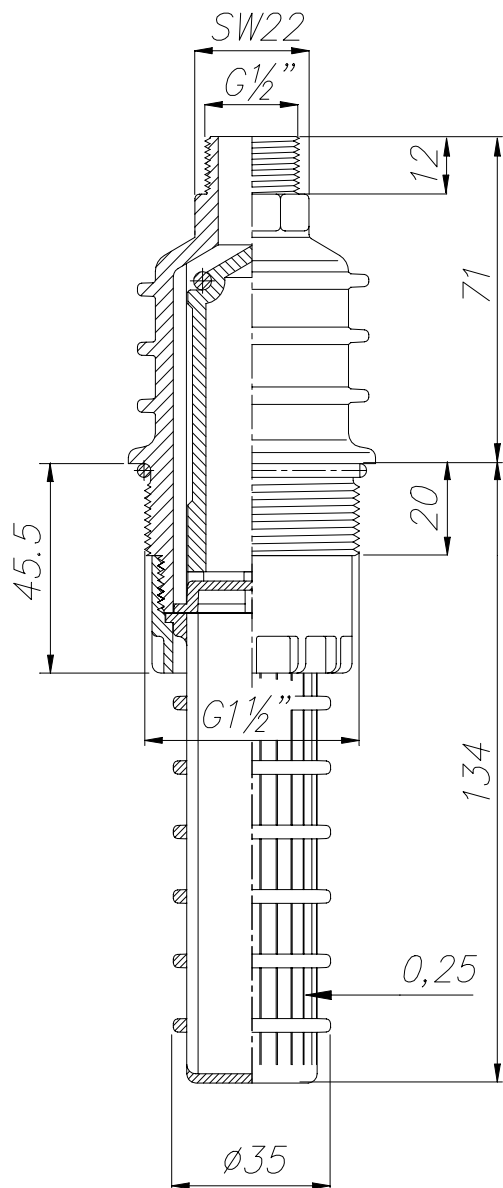

Bestellung
Ordering
Commande
Encargo

Typ
Type
Type
Tipa

Material
Material
Materiau
Material



BEL

**PP GV30S
PVDF**

Filterdüsen-Sterne
mit 5 Armen

Filter-Nozzles-Stars
with 5 arms

Crépines étoiles
à 5 bras

Estrellas para
toberas a filtro
con 5 brazos

Typ SK5

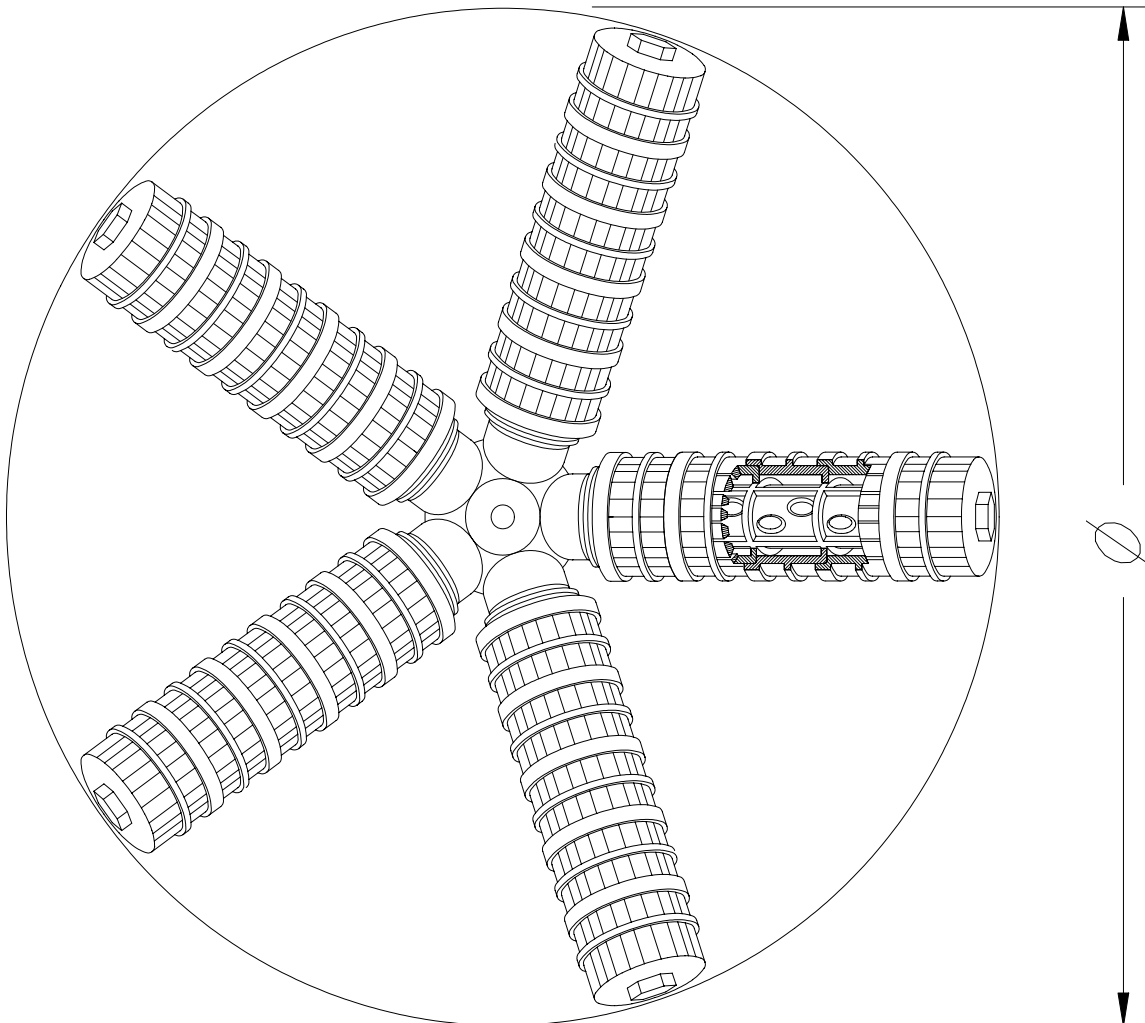
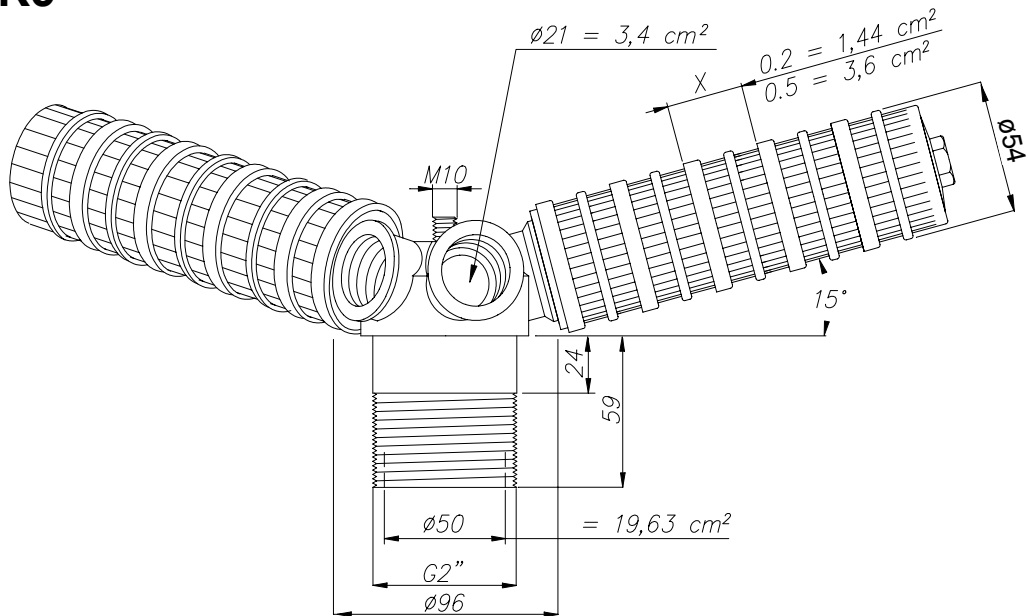

Filterdüsen-Sterne mit 5 Armen

Filter-Nozzles-Stars with 5 arms

Crépines étoiles à 5 bras

Estrellas para toberas a filtro con 5 brazos

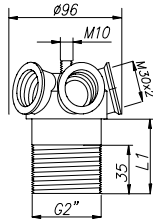

Bestellung Ordering Commande Encargo	Typ Type Type Tipa	L1
	MSK5	59

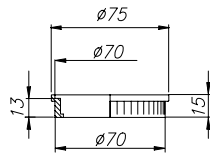
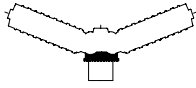

Bestellung Ordering Commande Encargo	Typ Type Type Tipa	Schlitz Slots Fentes Ranuras
	ER	0,2

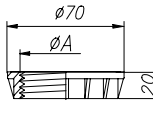
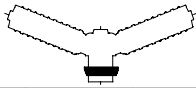

Bestellung Ordering Commande Encargo	Typ Type Type Tipa	Gewinde Thread Filetage Rosca	ØA
	MU2"	G 1 1/2" G 2"	

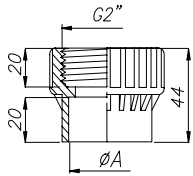

Bestellung Ordering Commande Encargo	Typ Type Type Tipa	ØA	Material Material Materiau Material
	GR2"	40 50 60,3 63	PVC

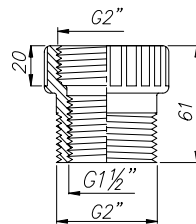

Bestellung Ordering Commande Encargo	Typ Type Type Tipa	Gewinde Thread Filetage Rosca
	GR2"	G 1 1/2"

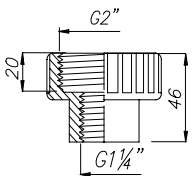

Bestellung Ordering Commande Encargo	Typ Type Type Tipa	Gewinde Thread Filetage Rosca
	GR2"	G 1 1/4"

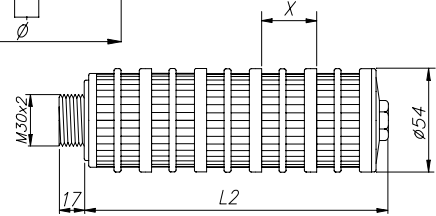
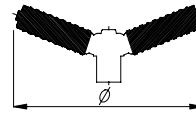

Bestellung Ordering Commande Encargo	Typ Type Type Tipa	Schlitz Slots Fentes Ranuras	X	L2	= Ø mm
	A	0,2 / 0,5	2 x	82	= Ø 249
		0,2 / 0,5	3 x	113	= Ø 309
		0,2 / 0,5	4 x	144	= Ø 369
		0,2 / 0,5	5 x	175	= Ø 429
		0,2 / 0,5	6 x	206	= Ø 489
		0,2 / 0,5	7 x	237	= Ø 549
		0,2 / 0,5	8 x	268	= Ø 608
		0,2 / 0,5	9 x	299	= Ø 668
		0,2 / 0,5	10 x	330	= Ø 728
		0,2 / 0,5	11 x	361	= Ø 788
		0,2 / 0,5	12 x	392	= Ø 848
		0,2 / 0,5	13 x	423	= Ø 908
		0,2 / 0,5	14 x	454	= Ø 968
		0,2 / 0,5	15 x	485	= Ø 1028
		0,2 / 0,5	16 x	516	= Ø 1088
		0,2 / 0,5	17 x	547	= Ø 1147
		/	↓ +1		↓ +31

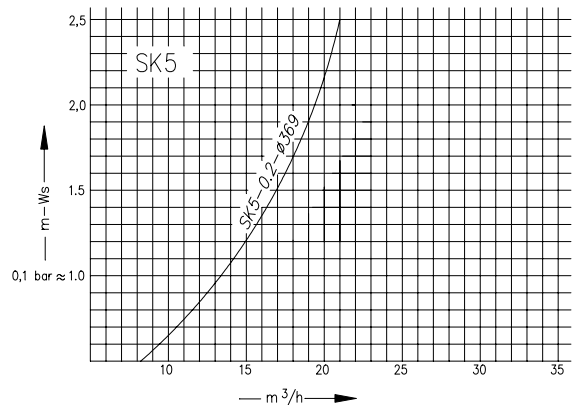

Filterdüsen-Sterne
mit 6 Armen

Filter-Nozzles-Stars
with 6 arms

Crépines étoiles
à 6 bras

Estrellas para
toberas a filtro
con 6 brazos

Typ SK6

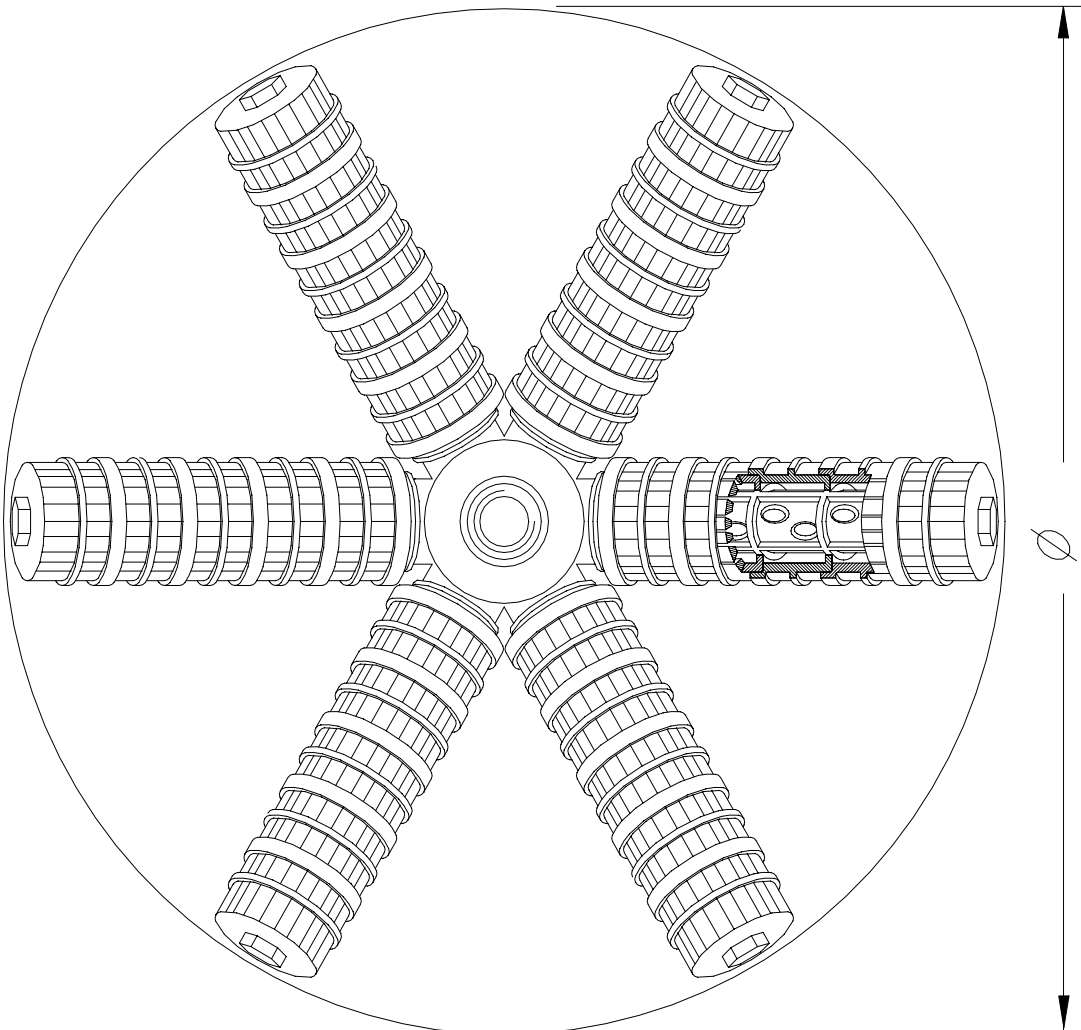
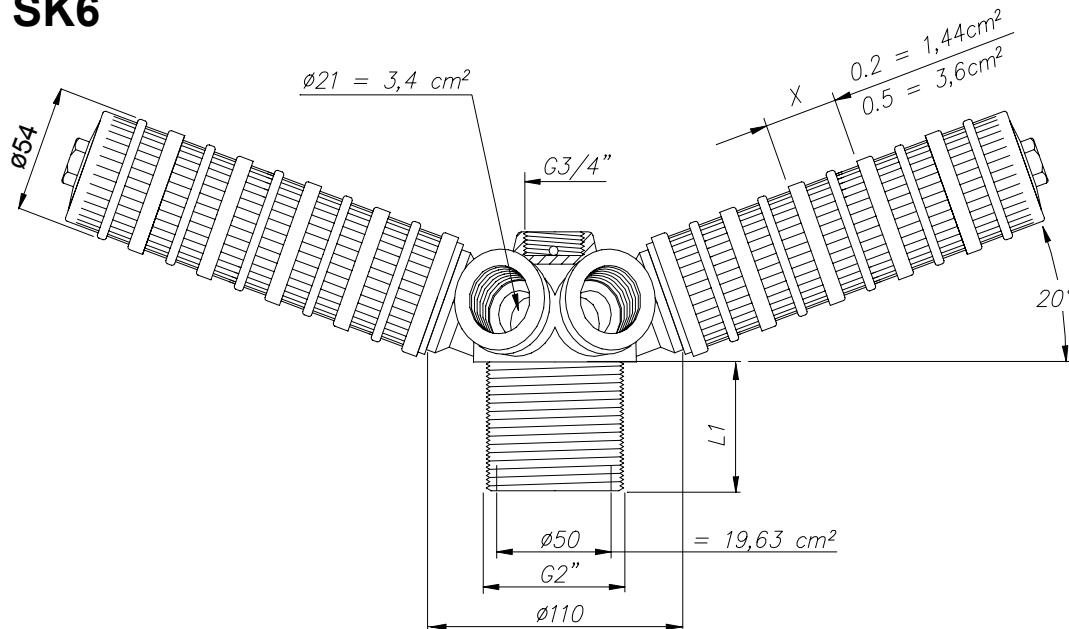

Filterdüsen-Sterne mit 6 Armen

Filter-Nozzles-Stars with 6 arms

Crépines étoiles à 6 bras

Estrellas para toberas a filtro con 6 brazos



Bestellung Ordering Commande Encargo	Typ Type Type Tipa	L1
	MSK6	25 55

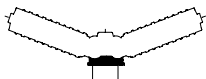
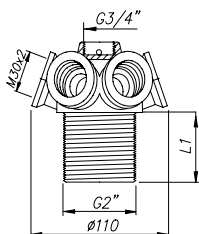

Bestellung Ordering Commande Encargo	Typ Type Type Tipa	Schlitze Slots Fentes Ranuras
	ER	0,2

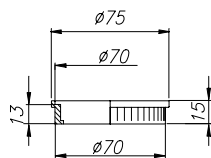

Bestellung Ordering Commande Encargo	Typ Type Type Tipa	Gewinde Thread Filetage Rosca	ØA
	MU2"	G 1 1/2" G 2"	

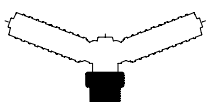
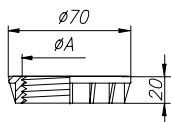

Bestellung Ordering Commande Encargo	Typ Type Type Tipa	ØA	Material Material Materiau Material
	GR2"	40 50 60,3 63	PVC

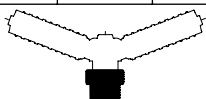
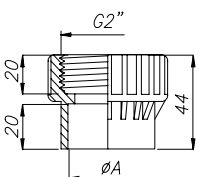

Bestellung Ordering Commande Encargo	Typ Type Type Tipa	Gewinde Thread Filetage Rosca
	GR2"	G 1 1/2"

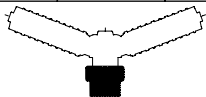
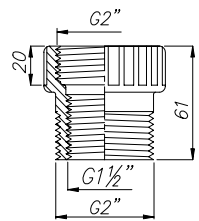

Bestellung Ordering Commande Encargo	Typ Type Type Tipa	Gewinde Thread Filetage Rosca
	GR2"	G 1 1/4"

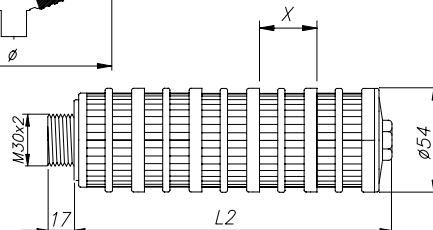
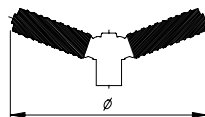
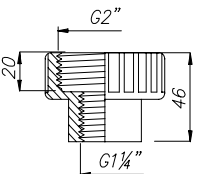

Bestellung Ordering Commande Encargo	Typ Type Type Tipa	Schlitze Slots Fentes Ranuras	X	L2	= Ø mm
	A	0,2 / 0,5	2 x	82	= Ø 258
		0,2 / 0,5	3 x	113	= Ø 316
		0,2 / 0,5	4 x	144	= Ø 374
		0,2 / 0,5	5 x	175	= Ø 432
		0,2 / 0,5	6 x	206	= Ø 491
		0,2 / 0,5	7 x	237	= Ø 549
		0,2 / 0,5	8 x	268	= Ø 607
		0,2 / 0,5	9 x	299	= Ø 665
		0,2 / 0,5	10 x	330	= Ø 724
		0,2 / 0,5	11 x	361	= Ø 782
		0,2 / 0,5	12 x	392	= Ø 840
		0,2 / 0,5	13 x	423	= Ø 898
		0,2 / 0,5	14 x	454	= Ø 957
		0,2 / 0,5	15 x	485	= Ø 1015
		0,2 / 0,5	16 x	516	= Ø 1073
		0,2 / 0,5	17 x	547	= Ø 1131
		/	↓ +1		↓ +31

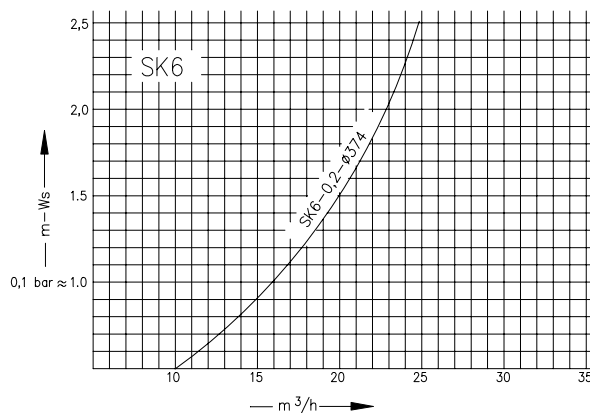

Filterdüsen-Sterne
mit 6 Armen

Filter-Nozzles-Stars
with 6 arms

Crépines étoiles
à 6 bras

Estrellas para
toberas a filtro
con 6 brazos

Typ SG6

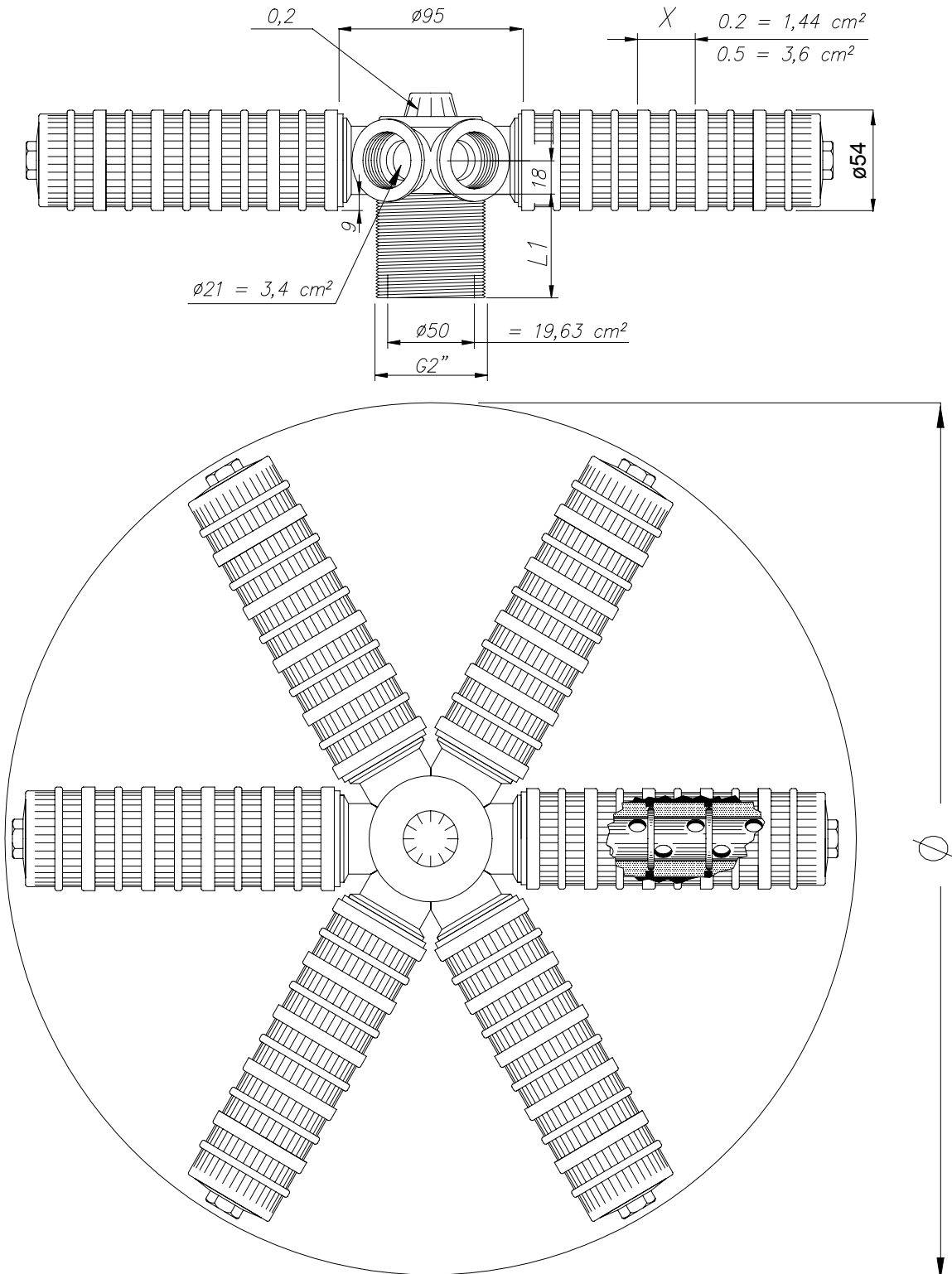

Filterdüsen-Sterne mit 6 Armen

Filter-Nozzles-Stars with 6 arms

Crépines étoiles à 6 bras

Estrellas para toberas a filtro con 6 brazos



Bestellung Ordering Commande Encargo	Typ Type Type Tipa	L1
	MSG6	25 55

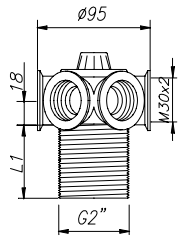

Bestellung Ordering Commande Encargo	Typ Type Type Tipa	L1
	MSG6A	25 55

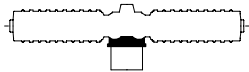
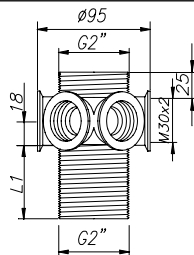

Bestellung Ordering Commande Encargo	Typ Type Type Tipa	Schlitze Slots Fentes Ranuras
	ER	0,2

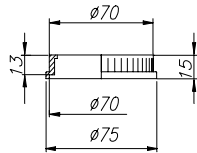

Bestellung Ordering Commande Encargo	Typ Type Type Tipa	Gewinde Thread Filetage Rosca	ØA
	MU2"	G 1 1/2" G 2"	

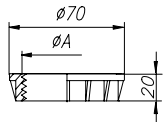

Bestellung Ordering Commande Encargo	Typ Type Type Tipa	ØA	Material Material Materiau Material
	GR2"	40 50 60,3 63	PVC

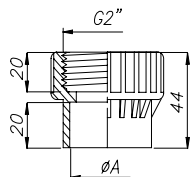

Bestellung Ordering Commande Encargo	Typ Type Type Tipa	Gewinde Thread Filetage Rosca
	GR2"	G 1 1/2"

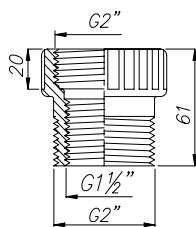

Bestellung Ordering Commande Encargo	Typ Type Type Tipa	Gewinde Thread Filetage Rosca
	GR2"	G 1 1/4"

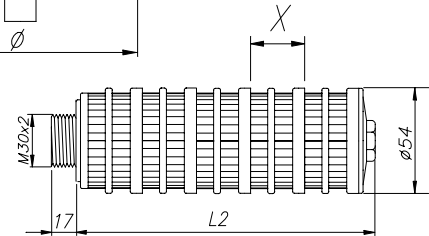
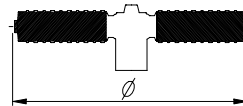
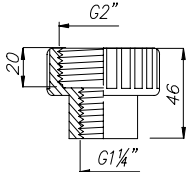

Bestellung Ordering Commande Encargo	Typ Type Type Tipa	Schlitze Slots Fentes Ranuras	X	L2	= Ø mm
	A	0,2 / 0,5	2 x	82	= Ø 259
		0,2 / 0,5	3 x	113	= Ø 321
		0,2 / 0,5	4 x	144	= Ø 383
		0,2 / 0,5	5 x	175	= Ø 445
		0,2 / 0,5	6 x	206	= Ø 507
		0,2 / 0,5	7 x	237	= Ø 569
		0,2 / 0,5	8 x	268	= Ø 631
		0,2 / 0,5	9 x	299	= Ø 693
		0,2 / 0,5	10 x	330	= Ø 755
		0,2 / 0,5	11 x	361	= Ø 817
		0,2 / 0,5	12 x	392	= Ø 879
		0,2 / 0,5	13 x	423	= Ø 941
		0,2 / 0,5	14 x	454	= Ø 1003
		0,2 / 0,5	15 x	485	= Ø 1065
		0,2 / 0,5	16 x	516	= Ø 1127
		0,2 / 0,5	17 x	547	= Ø 1189
		/	↓ +1	↓ +31	= Ø + 62

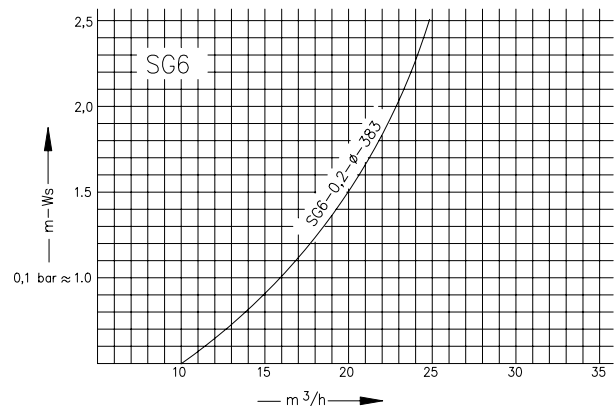

Filterdüsen-Sterne
mit 6 Armen

Filter-Nozzles-Stars
with 6 arms

Crépines étoiles
à 6 bras

Estrellas para
toberas a filtro
con 6 brazos

Typ SO6

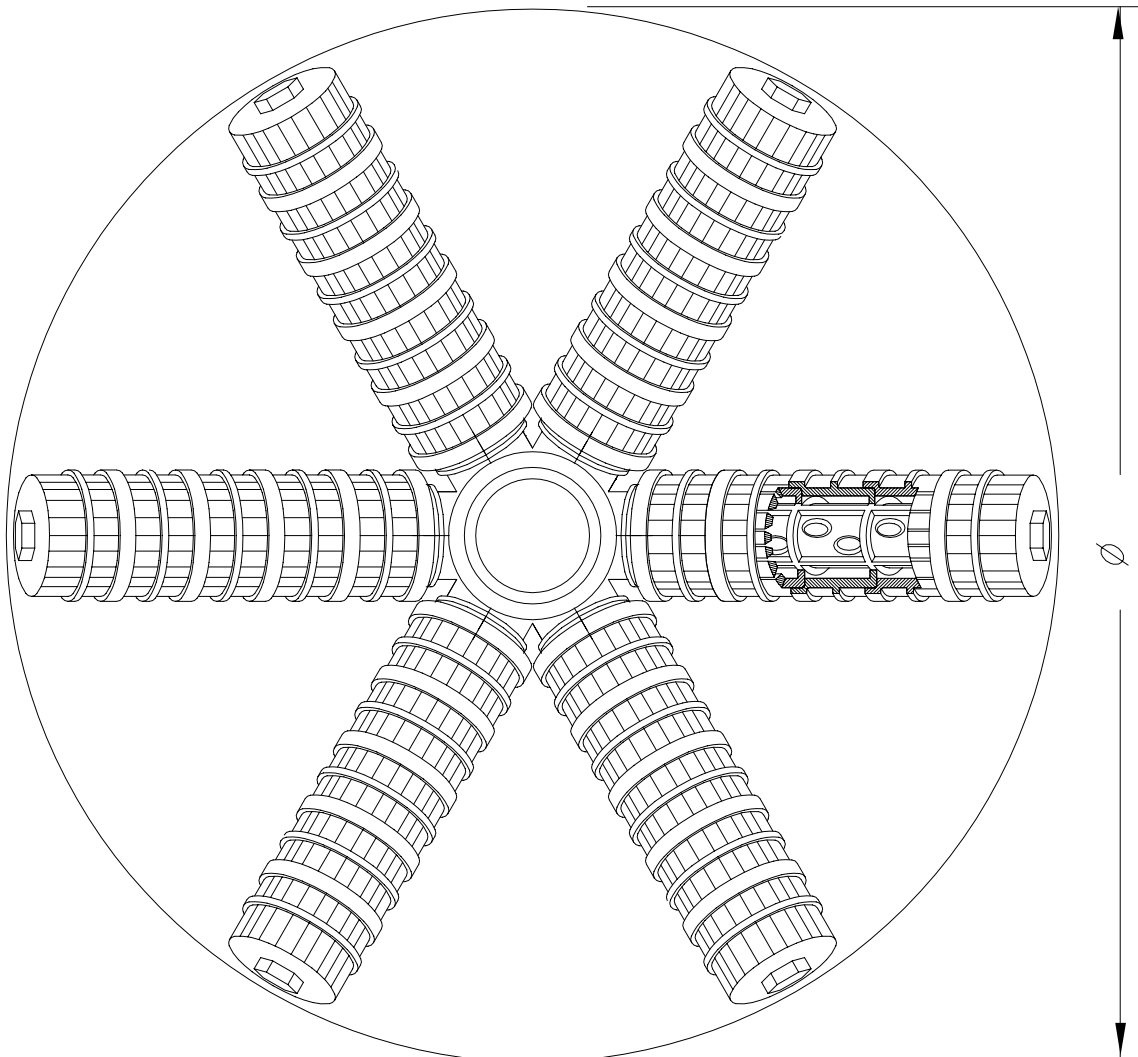
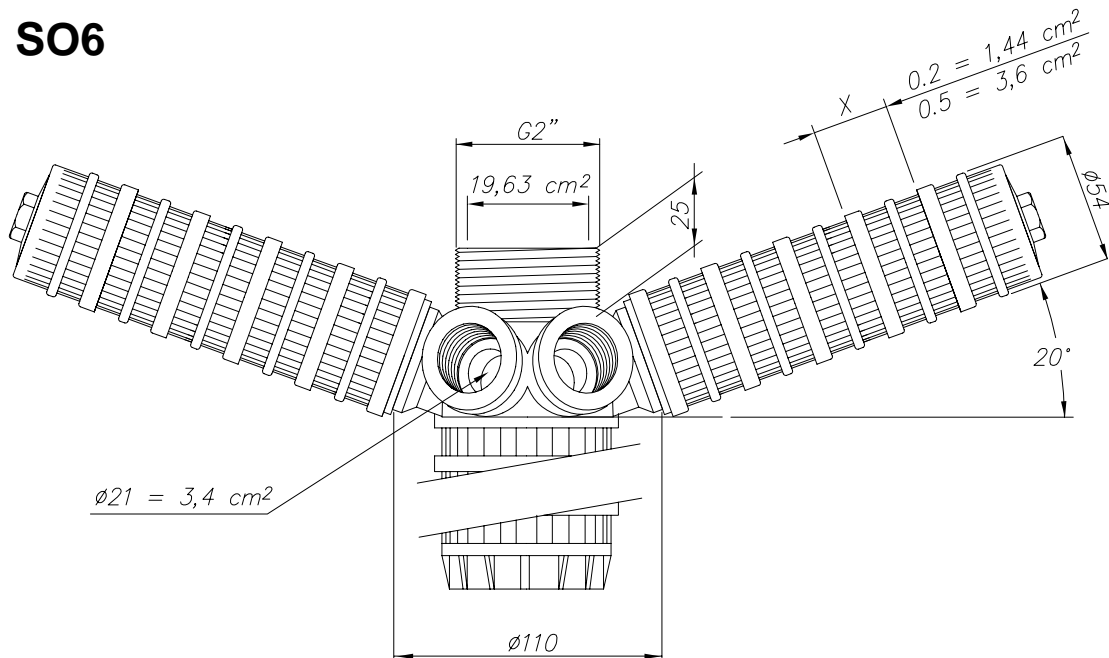

**Filterdüsen-Sterne
mit 6 Armen**

**Filter-Nozzles-Stars
with 6 arms**

**Crépines étoiles
à 6 bras**

**Estrellas para
toberas a filtro
con 6 brazos**

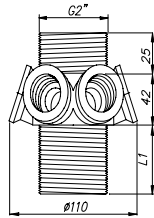

Bestellung Ordering Commande Encargo	Typ Type Type Tipa	L1
	MSO60	25 55

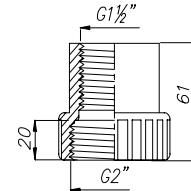
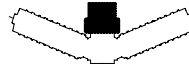

Bestellung Ordering Commande Encargo	Typ Type Type Tipa	Gewinde Thread Filetage Rosca
	GR2"	G 1 1/2"

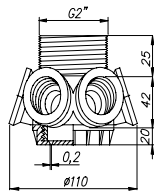

Bestellung Ordering Commande Encargo	Typ Type Type Tipa
	MSO6

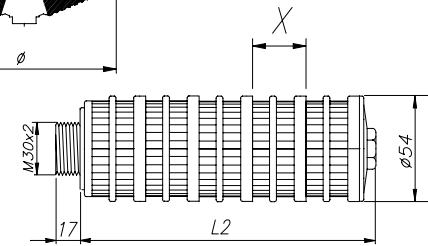

Bestellung Ordering Commande Encargo	Typ Type Type Tipa
	MSO61

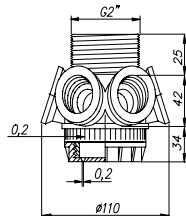

Bestellung Ordering Commande Encargo	Typ Type Type Tipa	Schlitze Slots Fentes Ranuras	X	L2	= Ø mm
	A	0,2 / 0,5	2 x	82	= Ø 258
		0,2 / 0,5	3 x	113	= Ø 316
		0,2 / 0,5	4 x	144	= Ø 374
		0,2 / 0,5	5 x	175	= Ø 432
		0,2 / 0,5	6 x	206	= Ø 491
		0,2 / 0,5	7 x	237	= Ø 549
		0,2 / 0,5	8 x	268	= Ø 607
		0,2 / 0,5	9 x	299	= Ø 665
		0,2 / 0,5	10 x	330	= Ø 724
		0,2 / 0,5	11 x	361	= Ø 782
		0,2 / 0,5	12 x	392	= Ø 840
		0,2 / 0,5	13 x	423	= Ø 898
		0,2 / 0,5	14 x	454	= Ø 957
		0,2 / 0,5	15 x	485	= Ø 1015
		0,2 / 0,5	16 x	516	= Ø 1073
		0,2 / 0,5	17 x	547	= Ø 1131
			/	↓ +1	↓ +31

Bestellung Ordering Commande Encargo	Typ Type Type Tipa
	MSO62

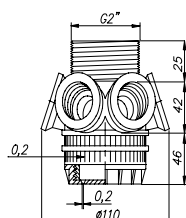

Bestellung Ordering Commande Encargo	Typ Type Type Tipa
	MSO63

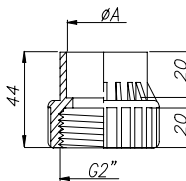
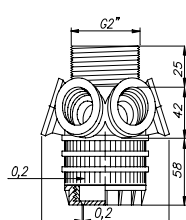

Bestellung Ordering Commande Encargo	Typ Type Type Tipa	øA	Material Material Material
	GR2"	40 50 60,3 63	PVC

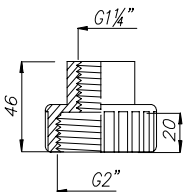
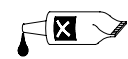

Bestellung Ordering Commande Encargo	Typ Type Type Tipa	Gewinde Thread Filetage Rosca
	GR2"	G 1 1/4"

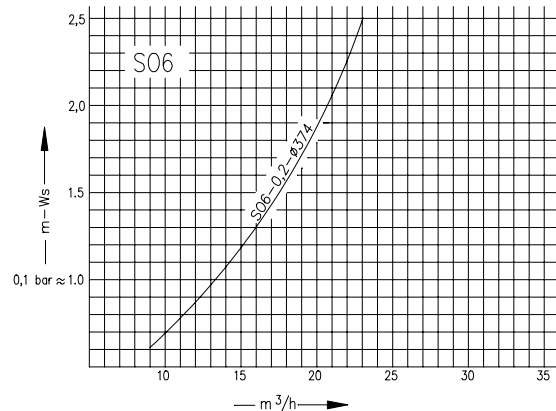

Filterdüsen-Sterne
mit 8 Armen

Filter-Nozzles-Stars
with 8 arms

Crépines étoiles
à 8 bras

Estrellas para
toberas a filtro
con 8 brazos

Typ S08

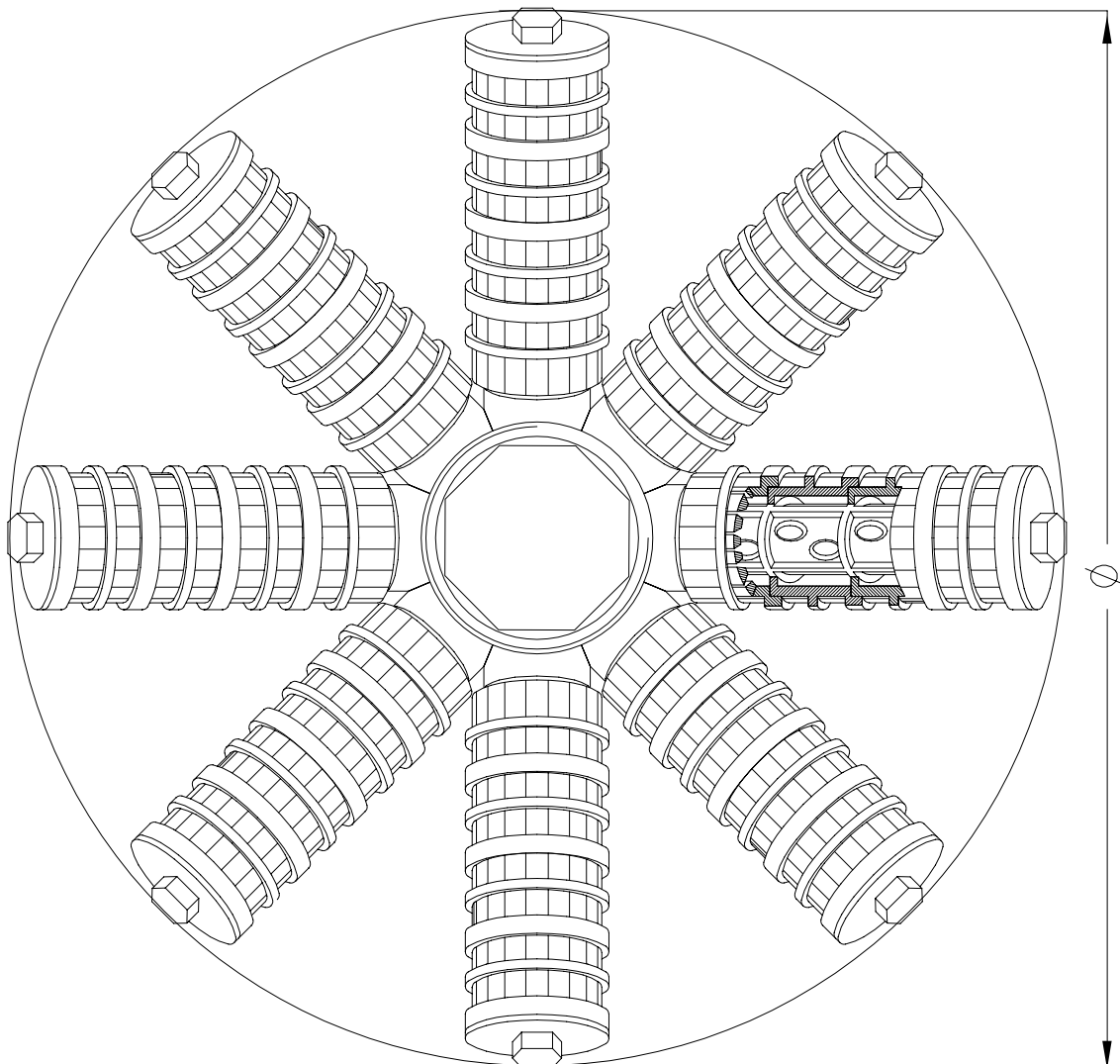
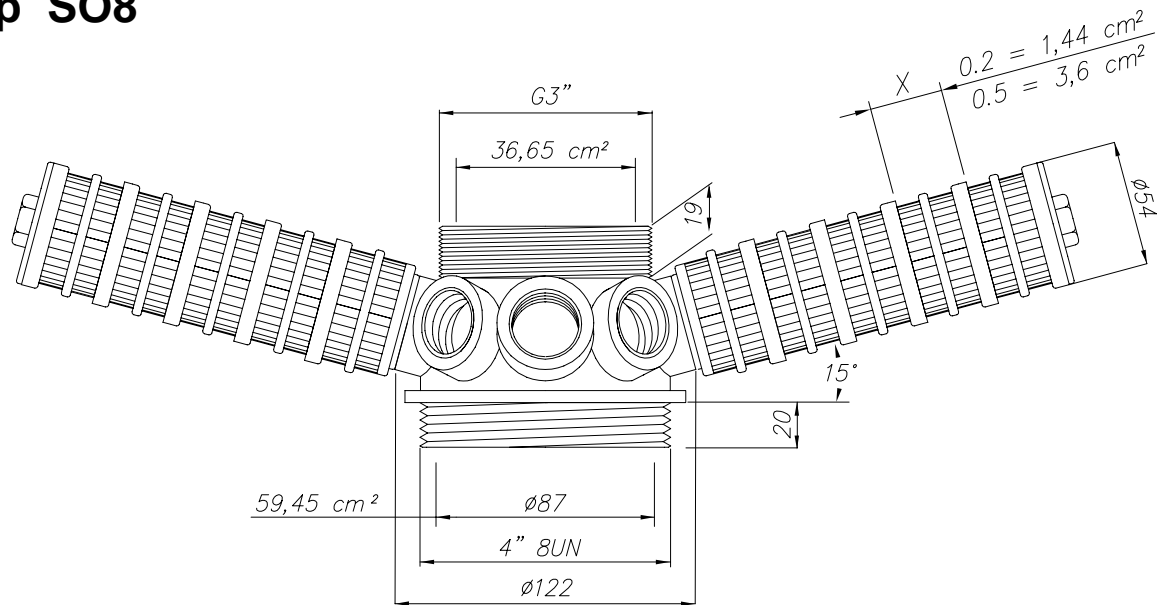

Filterdüsen-Sterne mit 8 Armen

Filter-Nozzles-Stars with 8 arms

Crépines étoiles à 8 bras

Estrellas para toberas a filtro con 8 brazos



Bestellung Ordering Commande Encargo	Typ Type Type Tipa	Material Material Materiau Material
	MS8	PP

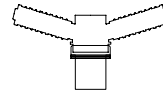
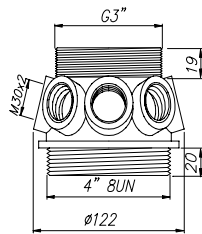

Bestellung Ordering Commande Encargo	Typ Type Type Tipa	Material Material Materiau Material
	ER3-0,2	PP

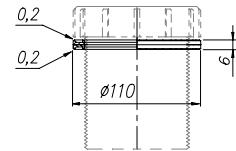

Bestellung Ordering Commande Encargo	Typ Type Type Tipa	Material Material Materiau Material
	MSK8	PP

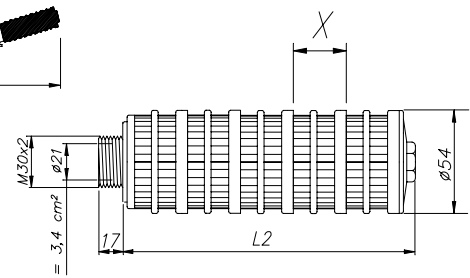
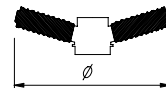
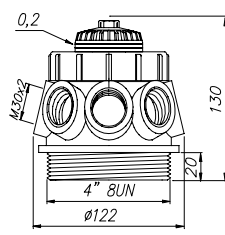

Bestellung Ordering Commande Encargo	Typ Type Type Tipa	Material Material Materiau Material
	MSO8	PP

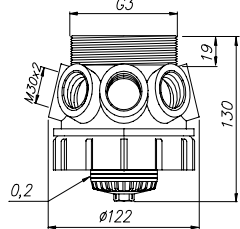

Bestellung Ordering Commande Encargo	Typ Type Type Tipa	Schlitze Slots Fentes Ranuras	X	L2	= Ø mm	
	A	0,2 / 0,5	6 x	206	= Ø 520	
		0,2 / 0,5	7 x	237	= Ø 580	
		0,2 / 0,5	8 x	268	= Ø 640	
		0,2 / 0,5	9 x	299	= Ø 699	
		0,2 / 0,5	10 x	330	= Ø 759	
		0,2 / 0,5	11 x	361	= Ø 819	
		0,2 / 0,5	12 x	392	= Ø 879	
		0,2 / 0,5	13 x	423	= Ø 939	
		0,2 / 0,5	14 x	454	= Ø 999	
		0,2 / 0,5	15 x	485	= Ø 1059	
		0,2 / 0,5	16 x	516	= Ø 1119	
		0,2 / 0,5	17 x	547	= Ø 1179	
		0,2 / 0,5	18 x	578	= Ø 1239	
		0,2 / 0,5	19 x	609	= Ø 1299	
		0,2 / 0,5	20 x	640	= Ø 1359	
		0,2 / 0,5	21 x	671	= Ø 1419	
		/	↓ +1	↓ +31	= Ø + 59,9	



Bestellung Ordering Commande Encargo	Typ Type Type Tipa	Material Material Materiau Material
	GR3"-90	PVC

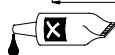
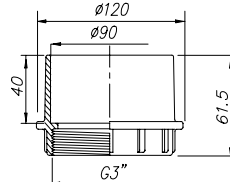

Bestellung Ordering Commande Encargo	Typ Type Type Tipa	Material Material Materiau Material
	VB4"-3"	PP

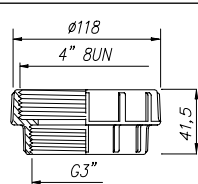

Bestellung Ordering Commande Encargo	Typ Type Type Tipa	Material Material Materiau Material
	GR4"-2"	PP

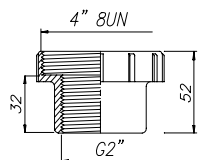

Bestellung Ordering Commande Encargo	Typ Type Type Tipa	Material Material Materiau Material
	GR4"-3"	PP

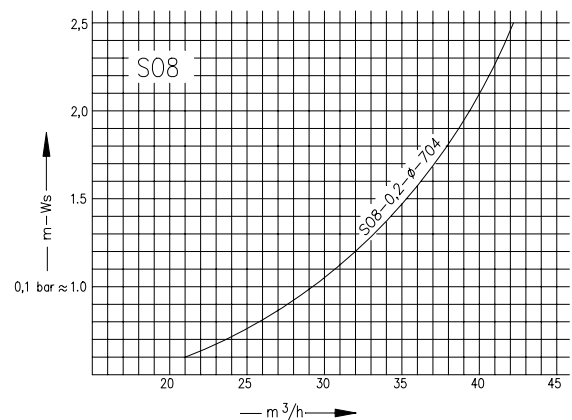
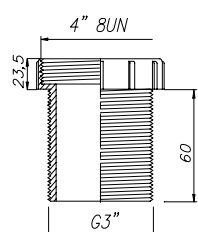

Filterdüsen-Sterne
mit 6 Armen
für Flanschtank

Filter-Nozzles-Stars
with 6 arms
for Flange tank

Crépines étoiles
à 6 bras

Estrellas para
toberas a filtro
con 6 brazos

Typ SK6F

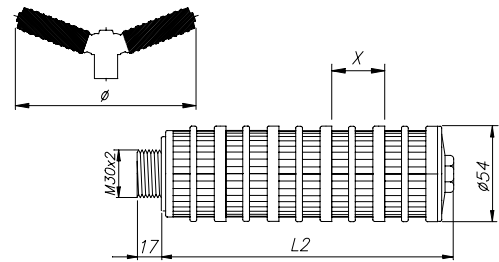
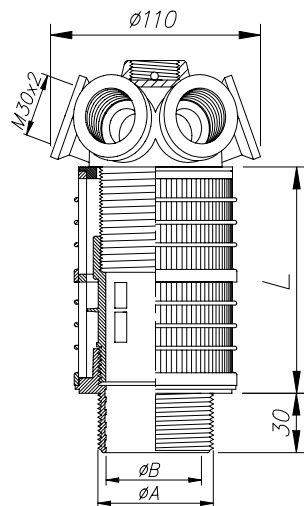
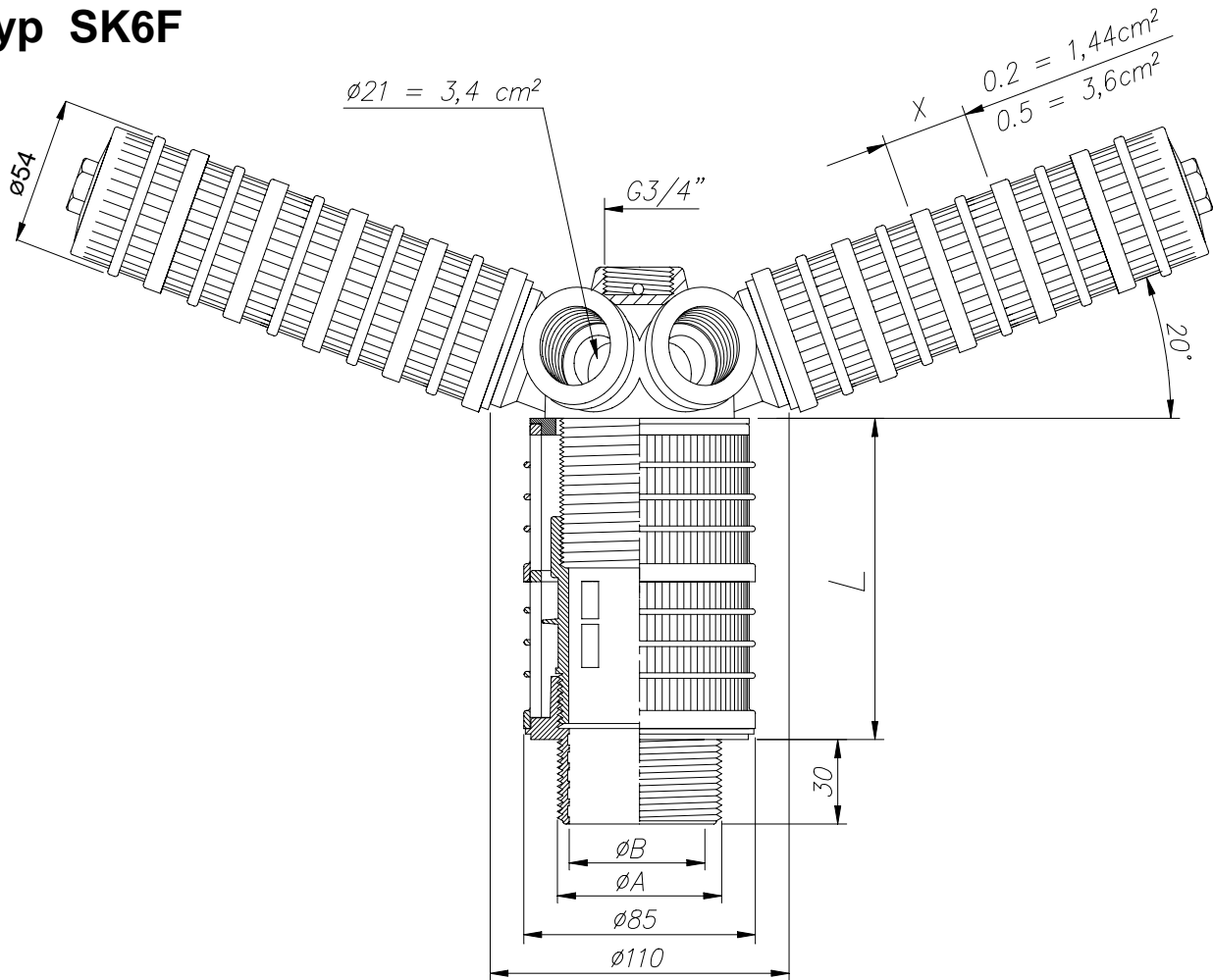

Bestellung Ordering Commande Encargo	Typ Type Type Tipa	Schlitze Slots Fentes Ranuras	X	L2	= Ø mm
✉	A	0,2 / 0,5	6 x	206	= Ø 491
		0,2 / 0,5	7 x	237	= Ø 549
		0,2 / 0,5	8 x	268	= Ø 607
		0,2 / 0,5	9 x	299	= Ø 665
		0,2 / 0,5	10 x	330	= Ø 724
		0,2 / 0,5	11 x	361	= Ø 782
		0,2 / 0,5	12 x	392	= Ø 840
		0,2 / 0,5	13 x	423	= Ø 898
		0,2 / 0,5	14 x	454	= Ø 957
		0,2 / 0,5	15 x	485	= Ø 1015
		0,2 / 0,5	16 x	516	= Ø 1073
		0,2 / 0,5	17 x	547	= Ø 1131
		/		↓ +1	↓ +31

Bestellung Ordering Commande Encargo	Typ Type Type Tipa	Schlitze Slots Fentes Ranuras	øA	øB	Kopflänge Headlength Longueur de tête Longitude de la cabeza	L
✉	MSK6F	0,2	G 2"	ø 50	64, 116, 170	
			G 2"	1 1/4"NPT		
		0,5	G 2"	1 1/2"NPT		
			ø 68	G 2"		
			2 1/4"8NPSM	ø60		

Filterdüsen-Sterne
mit 8 Armen
für Flanschtank

Filter-Nozzles-Stars
with 8 arms
for Flange tank

Crépines étoiles
à 8 bras

Estrellas para
toberas a filtro
con 8 brazos

Typ SK8F

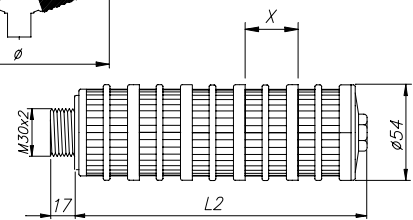
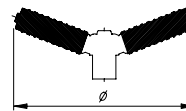
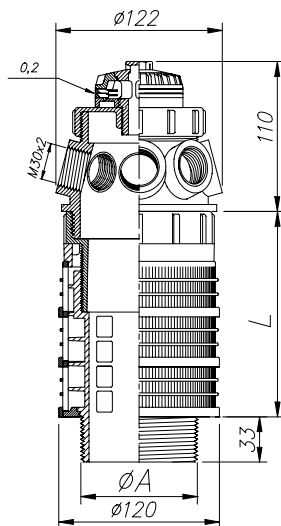
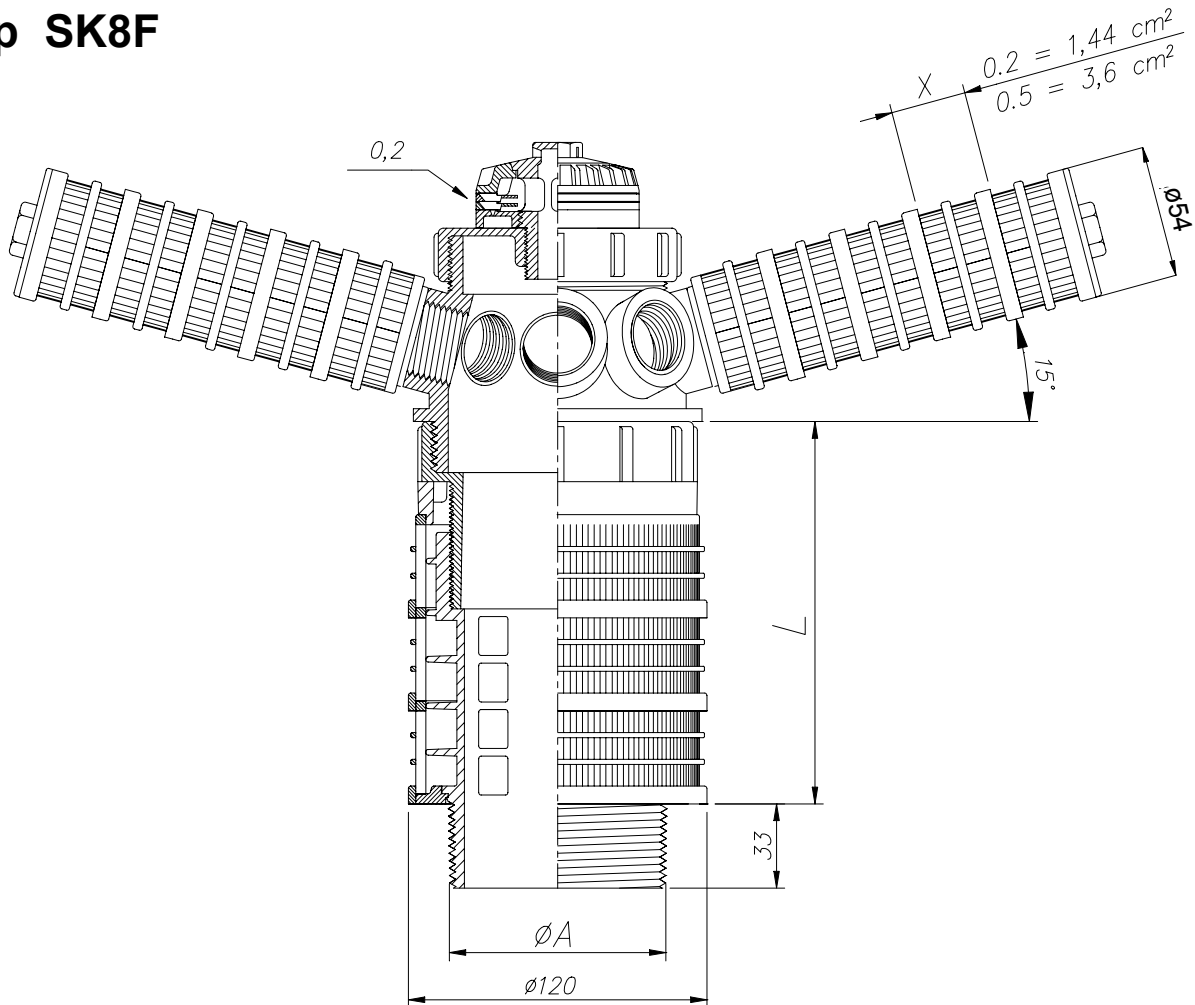

Bestellung Ordering Commande Encargo	Typ Type Type Tipa	Schlitze Slots Fentes Ranuras	ØA	Länge Length Longueur Largura	L
	MSK8F	0,2	G 3" 3"NPT 4" 8UN	150, 190, 228	

Bestellung Ordering Commande Encargo	Typ Type Type Tipa	Schlitze Slots Fentes Ranuras	X	L2	= Ø mm
	A	0,2 / 0,5	6 x	206	= Ø 520
		0,2 / 0,5	7 x	237	= Ø 580
		0,2 / 0,5	8 x	268	= Ø 640
		0,2 / 0,5	9 x	299	= Ø 699
		0,2 / 0,5	10 x	330	= Ø 759
		0,2 / 0,5	11 x	361	= Ø 819
		0,2 / 0,5	12 x	392	= Ø 879
		0,2 / 0,5	13 x	423	= Ø 939
		0,2 / 0,5	14 x	454	= Ø 999
		0,2 / 0,5	15 x	485	= Ø 1059
		0,2 / 0,5	16 x	516	= Ø 1119
		0,2 / 0,5	17 x	547	= Ø 1179
		/	↓ +1	↓ +31	= Ø + 59,9

Drainage-
system

Drainage
system

Système de
drainage

Systema de
drenaje

Typ SD3

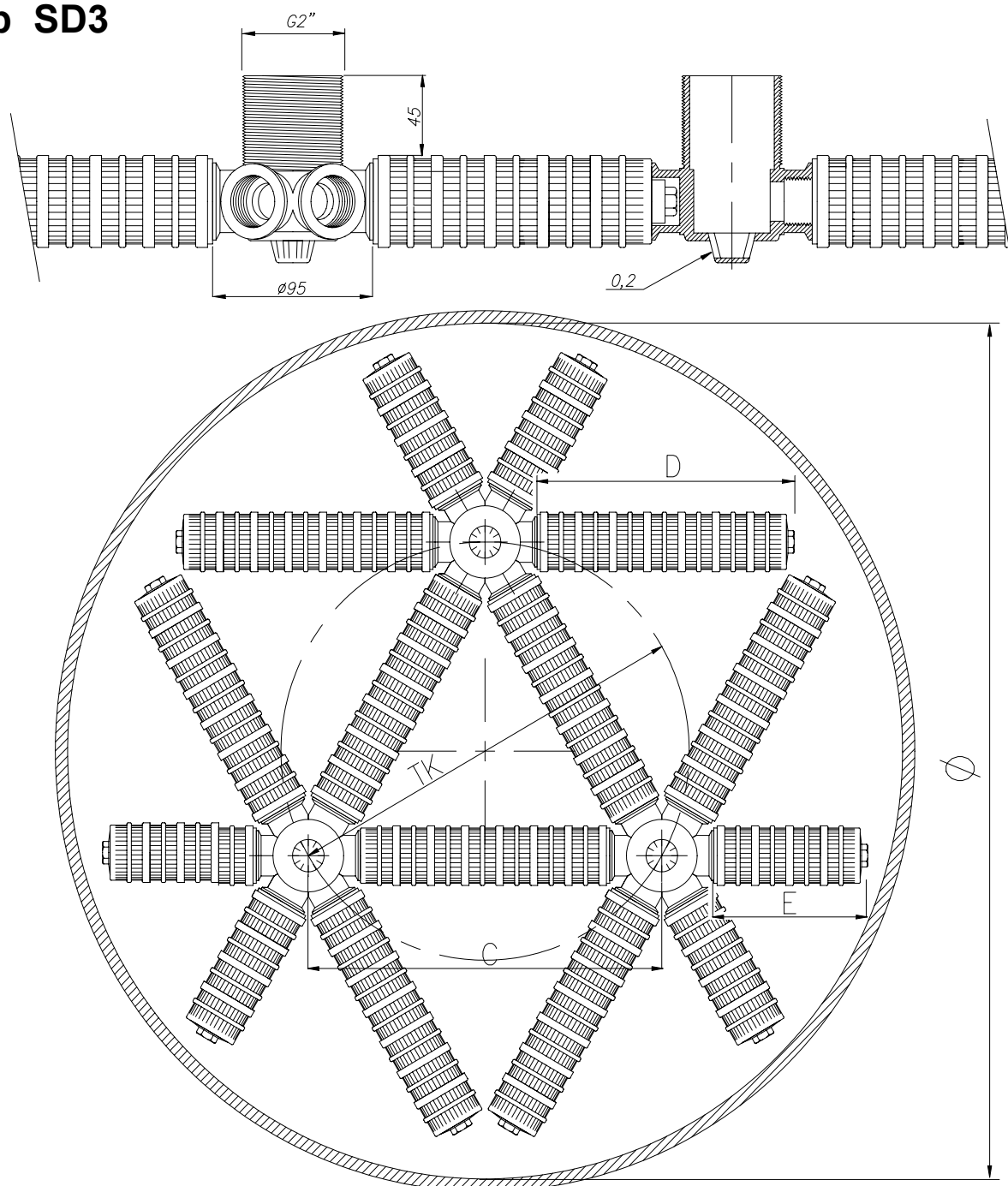

Bestellung Ordering Commande Encargo	Typ Type Type Tipa	Schlitz Slots Fentes Ranuras	Ø	TK	C	D	E
	SD3	0,2	600	308	265	175	82
			700	344	298	206	82
			800	416	362	268	144
			900	452	392	299	144
			1000	522	454	361	175
			1100	522	454	361	237
			1200	522	454	361	299

Drainage-
system

Drainage
system

Système de
drainage

Systema de
drenaje

Typ SD6

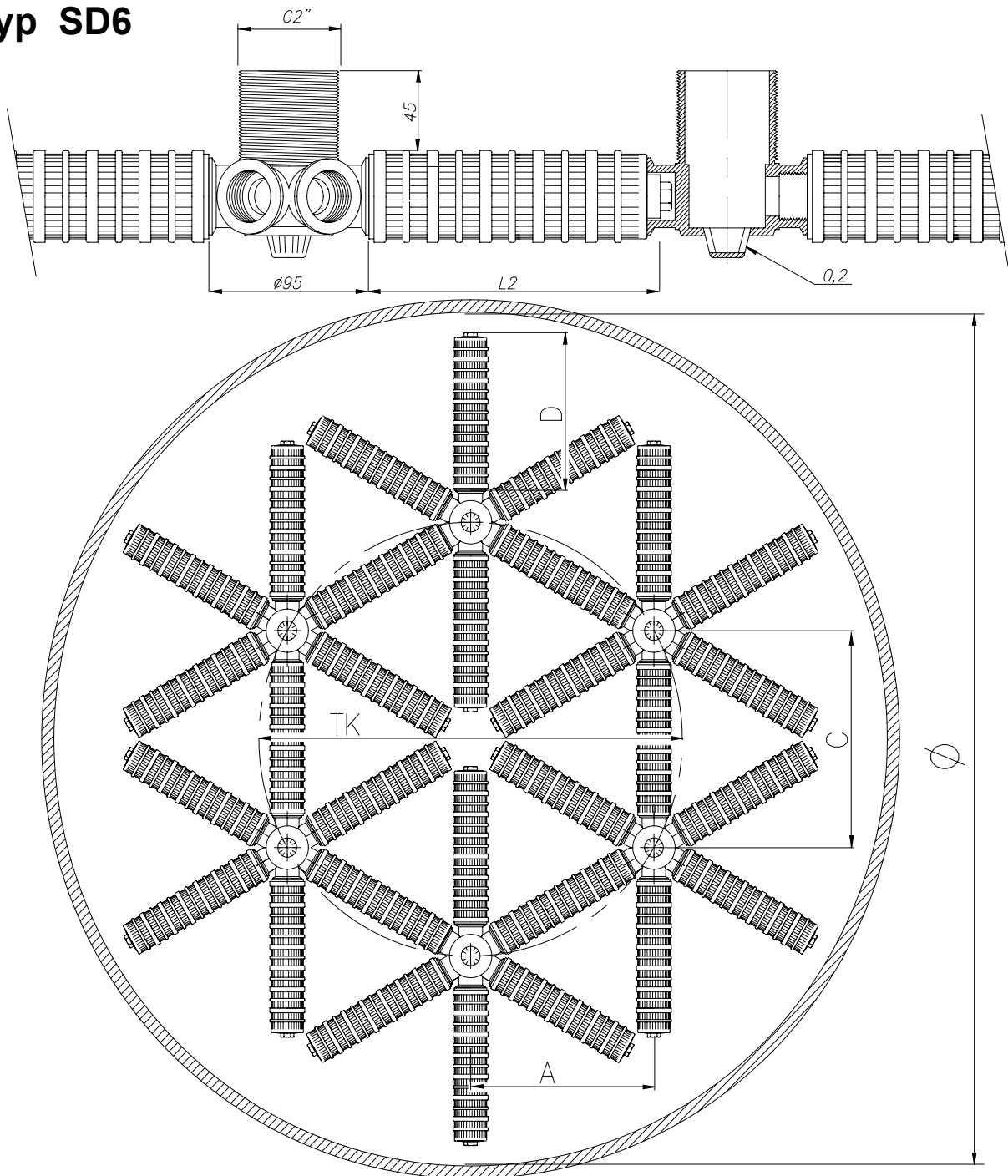

Bestellung Ordering Commande Encargo	Typ Type Type Tipa	Schlitze Slots Fentes Ranuras	Ø	TK	C	D	A
✉	SD6	0,2	800	408	204	113	176,7
			1000	536	268	175	232,1
		1200	600	300	206	259,8	
		1300	664	332	237	287,5	
		1400	728	364	268	315,2	
		1500	788	394	299	341,2	
		1700	852	426	330	368,9	
		1800	912	456	361	394,9	

Filterdüsen-Sterne für Sandfilter (Schwimmbad-Filteranlagen) **Filter-Nozzles-Stars for sand filter** **Crépines étoiles pour filtre à sable** **Estrellas para toberas a sand filtro**

Typ SS6

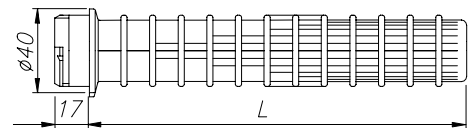
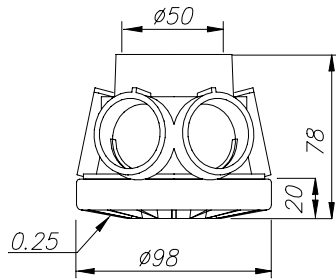
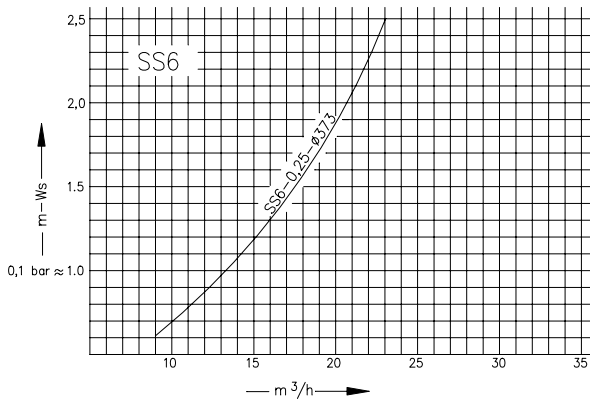
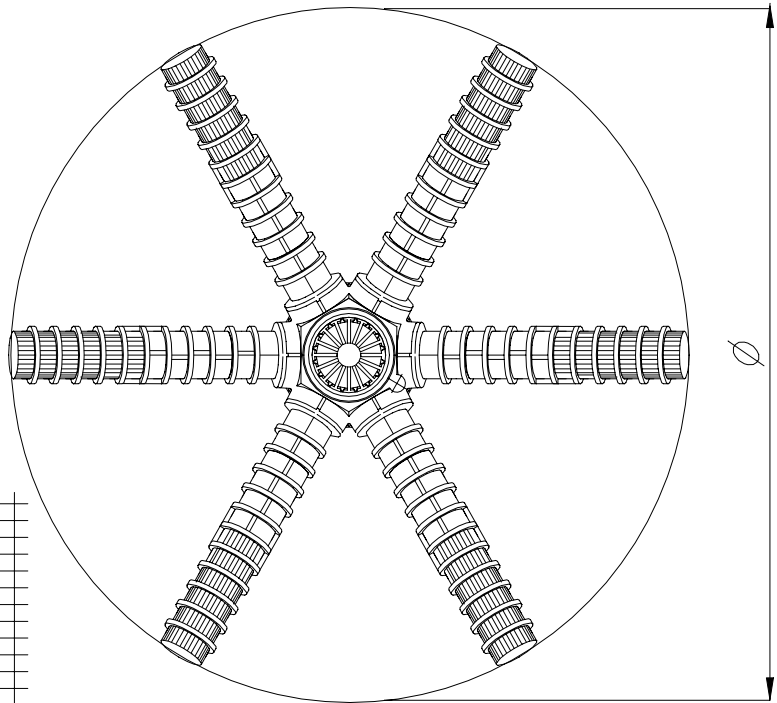
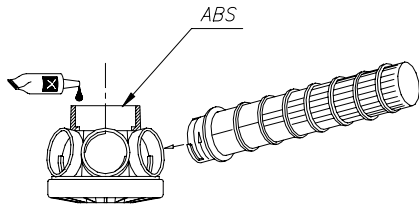
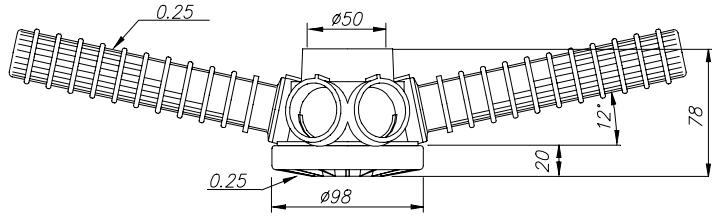

Bestellung Ordering Commande Encargo	Typ Type Type Tipa	Material Material Materiau Material
	MSS6	ABS



Bestellung Ordering Commande Encargo	Typ Type Type Tipa	Schlitze Slots Fentes Ranuras	L	= Ø	mm
	A4	0,25	85	= Ø	260
			113	= Ø	314
			143	= Ø	373
			185	= Ø	460
			210	= Ø	510

Filterdüsen-Sterne für Sandfilter (Schwimmbad-Filteranlagen)
Filter-Nozzles-Stars for sand filter
Crépines étoiles pour filtre à sable
Estrellas para toberas a sand filtro

Typ SS8

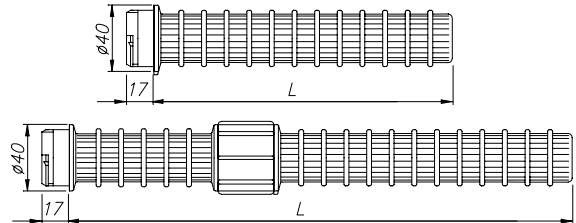
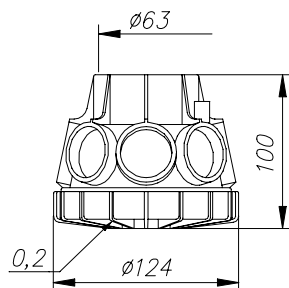
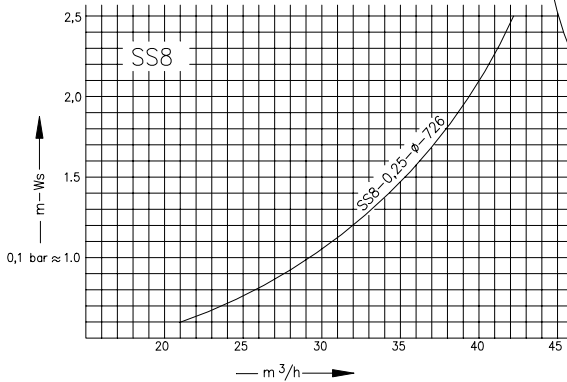
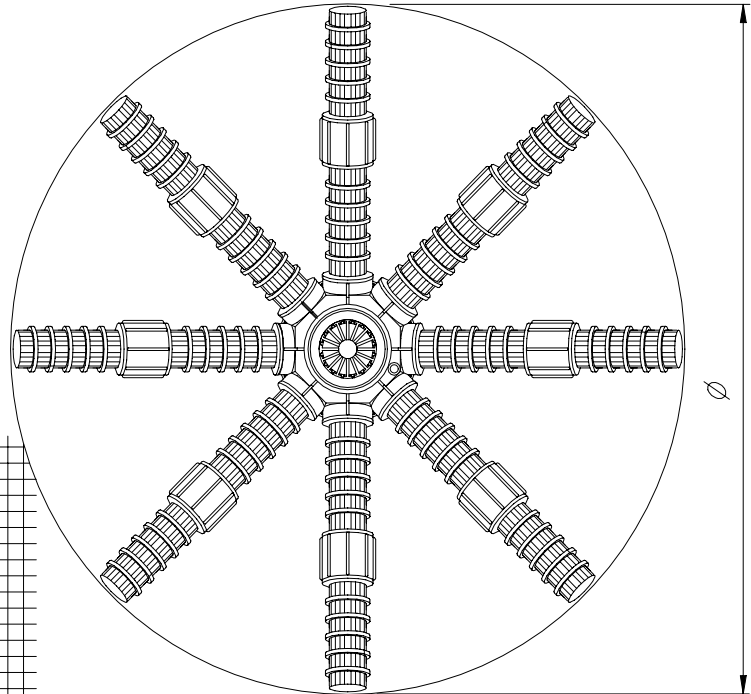
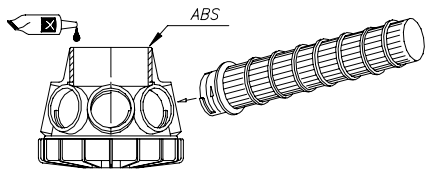
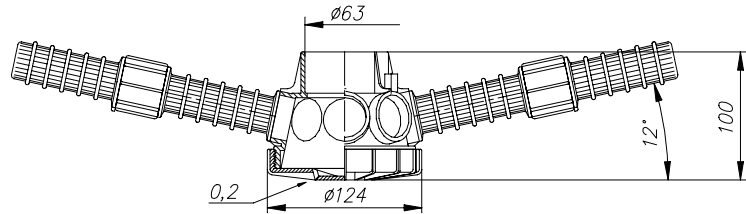

Bestellung Ordering Commande Encargo	Typ Type Type Tipa	Material Material Material Material
	MSS8	ABS



Bestellung Ordering Commande Encargo	Typ Type Type Tipa	Schlitze Slots Fentes Ranuras	L	=	Ømm
	A5	0,25	85	=	Ø 284
			113	=	Ø 338
			143	=	Ø 397
			185	=	Ø 479
			210	=	Ø 532
			240	=	Ø 586
			270	=	Ø 644
			312	=	Ø 726
			337	=	Ø 779
			367	=	Ø 833
			397	=	Ø 892
			439	=	Ø 974
			464	=	Ø 1026

Filterdüsen-
Arme

Filter-Nozzles
Arms

Crépines bras

Brazos de toberas
a filtro

Typ SSR

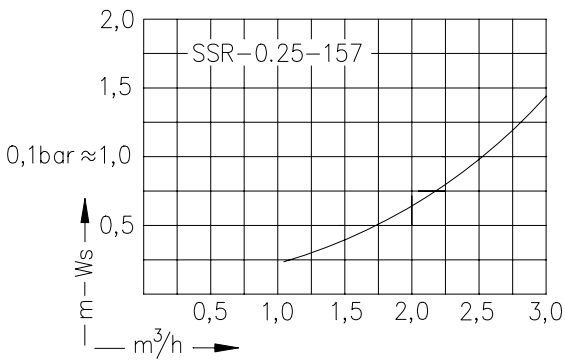
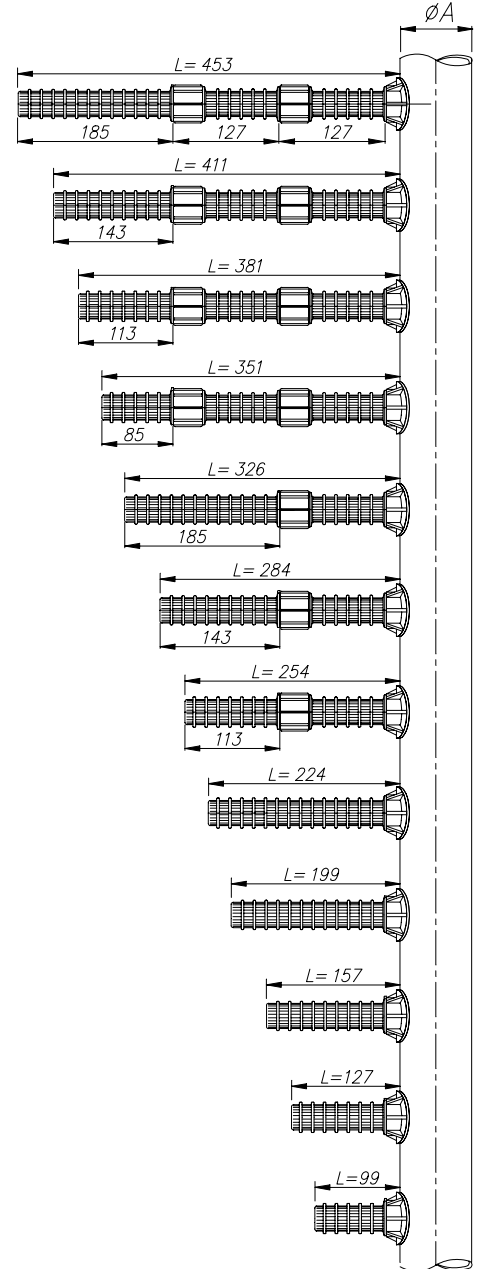
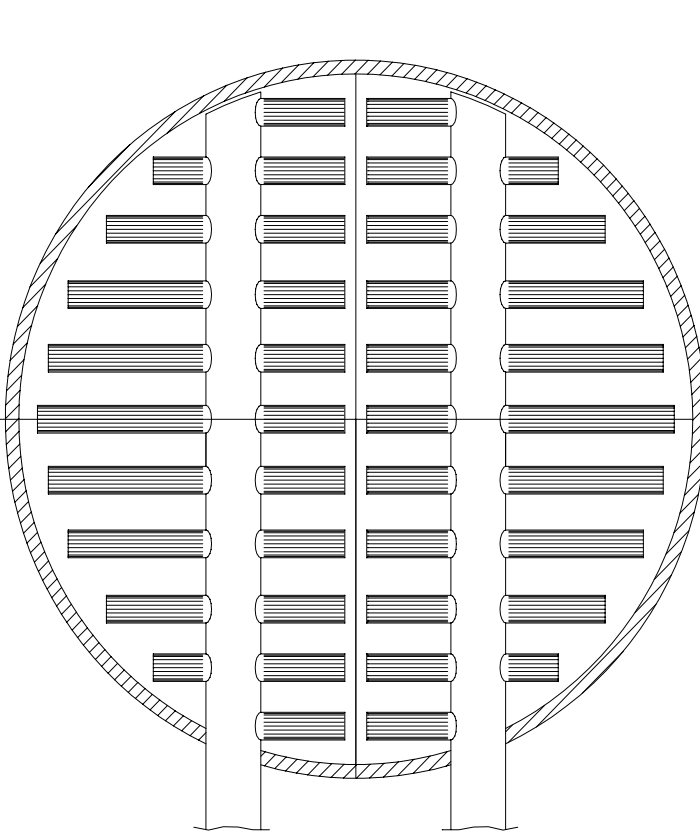
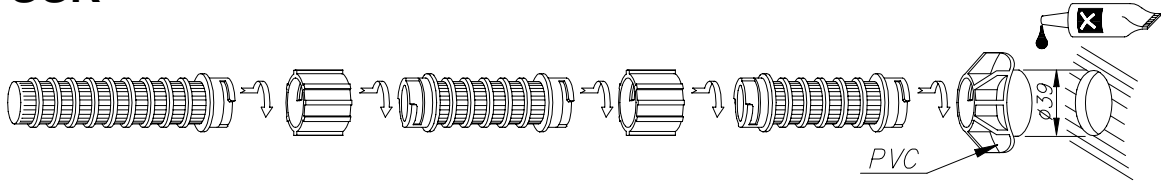

Bestellung Ordering Commande Encargo	Typ Type Type Tipa	Schlitze Slots Fentes Ranuras	ØA	Länge Length Longueur Largura	L
	SSR	0,25	Ø 63	99, 127, 157, 199, 224, 254, 284, 326, 351, 381, 411, 453, 480, 508, 538, 580, 607, 635, 665, 707, 734, 762, 792, 834, 861, 889, 919, 961, 988, 1016, 1046, 1088 ...	
			Ø 75		
			Ø 90		
			Ø 114		

**Filterdüsen-
Arme**

**Filter-Nozzles
Arms**

Crépines bras

**Brazos de toberas
a filtro**

Typ A

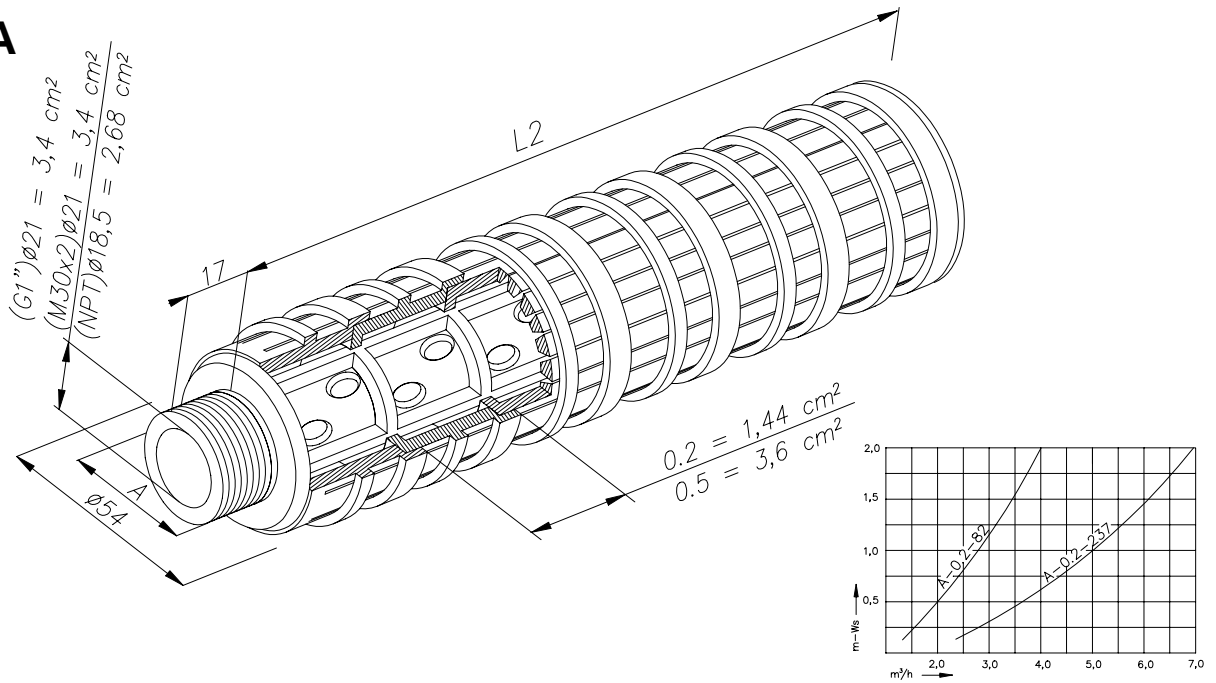

Bestellung Ordering Commande Encargo	Typ Type Type Tipa	Schlitze Slots Fentes Ranuras	Gewinde Thread Filetage Rosca	A	Länge Length Longueur Largura	L2
	A	0,2	M30x2	82, 113, 144, 175, 206, 237, 268, 299, 330, 361, 392, 423, 454, 485, 516, 547, 578, 609, 640, 671, 702, 733, 764, 795, 826, 857, 888, 919, 950, 981, 1012 ...		
		0,5	3/4"NPT			
		1,0	G 3/4"			
		2,0	G 1"			

Typ A3

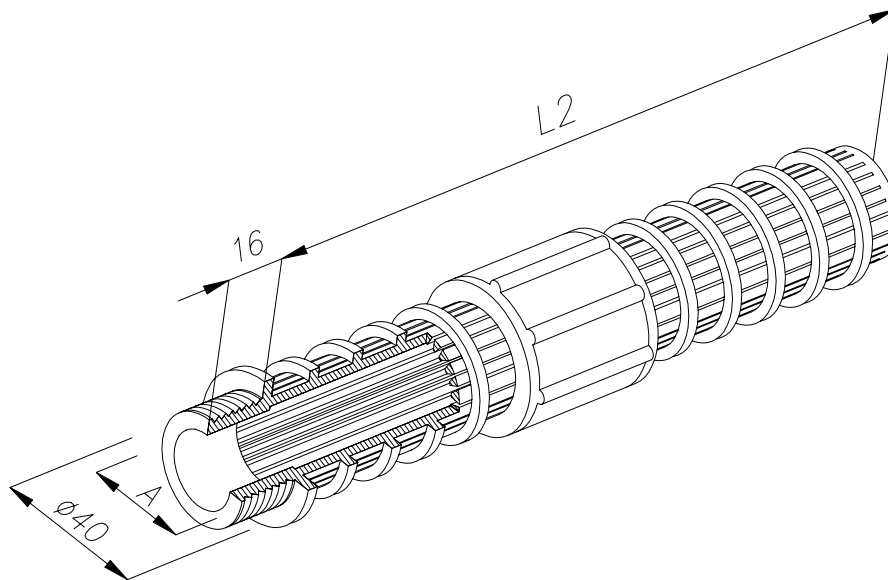

Bestellung Ordering Commande Encargo	Typ Type Type Tipa	Schlitze Slots Fentes Ranuras	Gewinde Thread Filetage Rosca	A	Länge Length Longueur Largura	L2
	A3	0,25	G 3/4"	85, 113, 143, 185, 210, 240, 270, 312, 337, 367, 397, 439, 464, 494, 524, 566, 591, 621, 651, 693, 820, 947, 1074 +127 ...		
			M30x2			
			G 1"			

**Beispiele
Sonderanfertigungen
auf Anfrage**

**Examples for
special-design
on request**

**Exemples de
fabrication spéciale
sur demande**

**Ejemplos de
fabricaciones especial
sobre demanda**

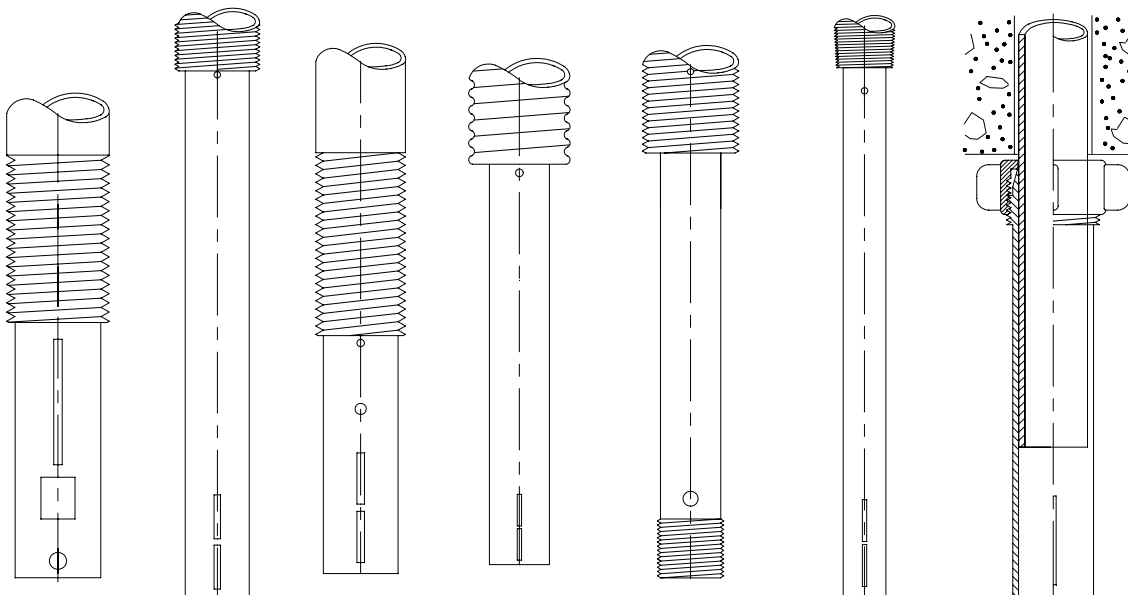
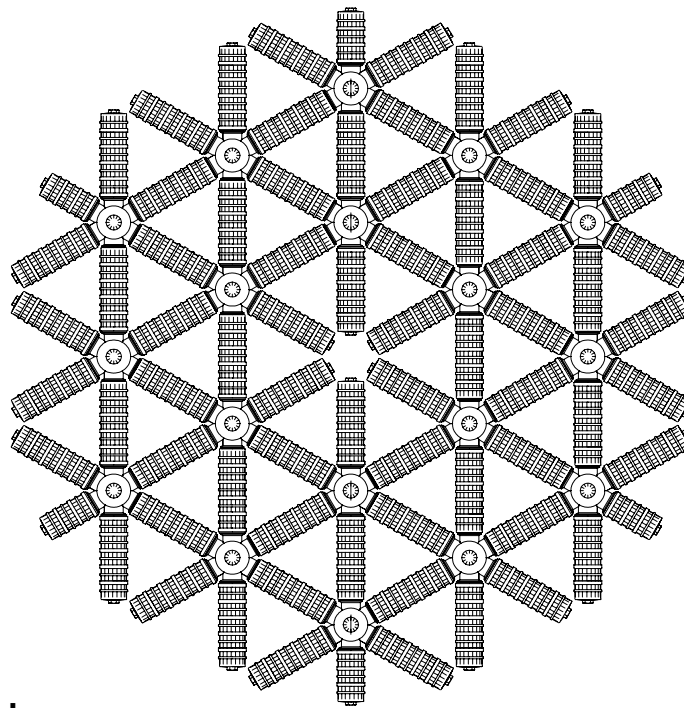

KSH

Anschluß-
armatur

Manifold
head

Raccord pour
bouteilles
échangeuses d'ions

Racor Adaptador
para Botellas de
intercambio Ionico

Typ ANA-QD

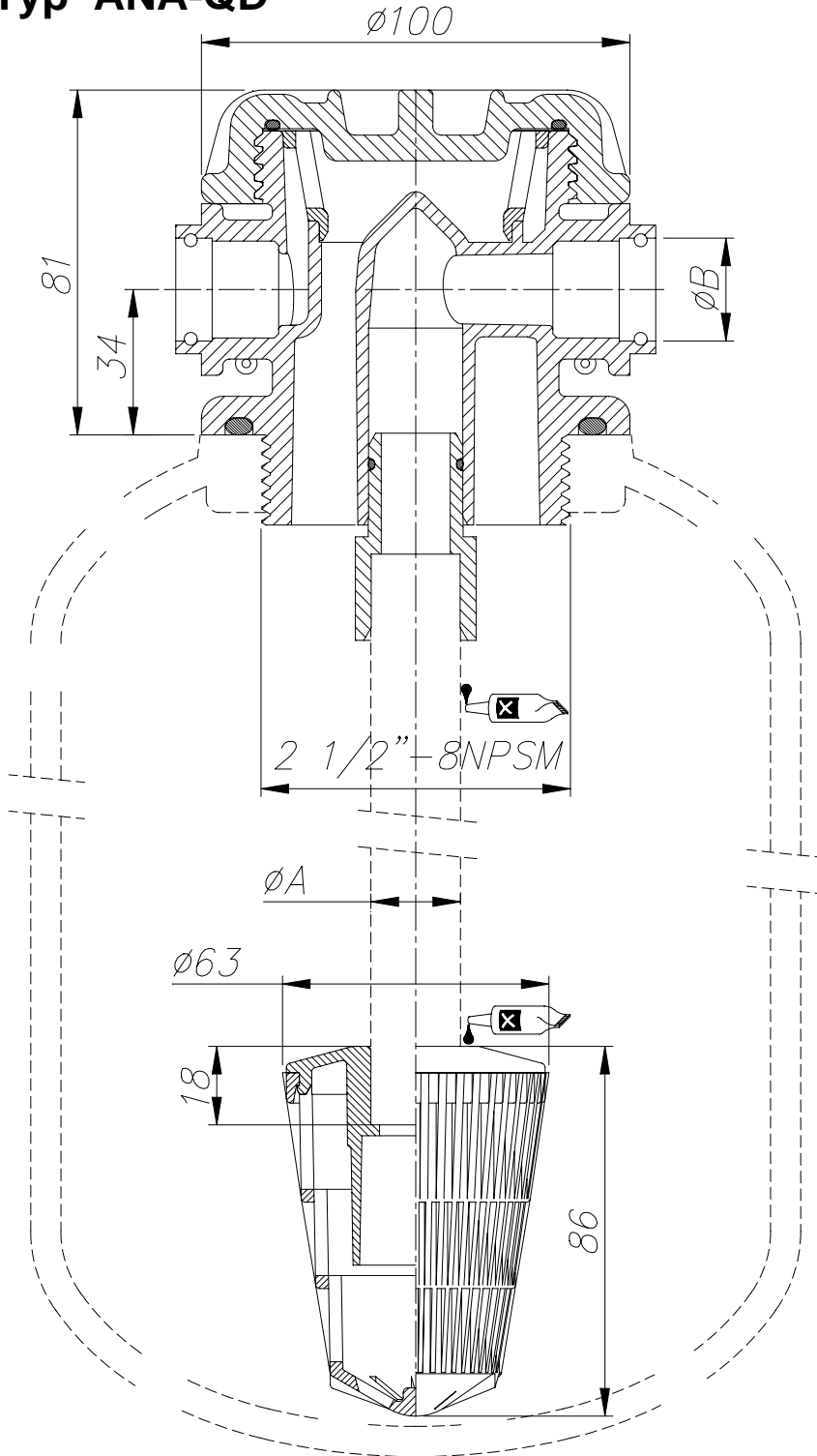

P max. 8 bar - 120 PSI

T max. 45°C - 110°F

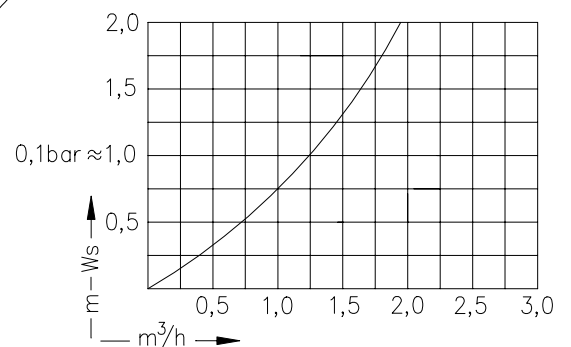
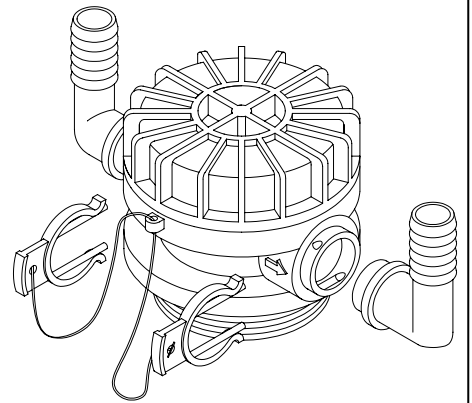

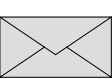
Bestellung Ordering Commande Encargo	Typ Type Type Tipa	ØA = mm	Gewinde Thread Filetage Rosca	ØB
	ANA	1"	Ø 25,4	QD
		13/16	Ø 20,64	
		1,05"	Ø 26,67	
		25	Ø 25,2	

**Anschluß-
armatur**

**Manifold
head**

**Raccord pour
bouteilles
échangeuses d'ions**

**Racor Adaptador
para Botellas de
intercambio Ionico**

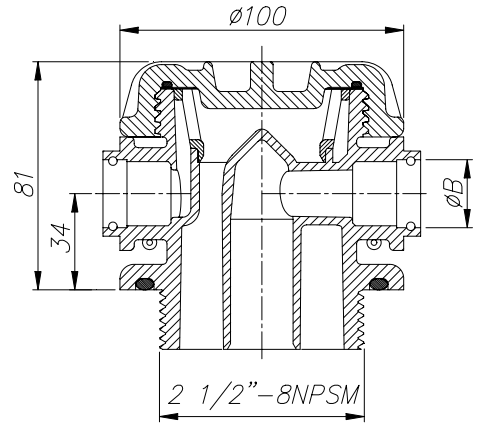
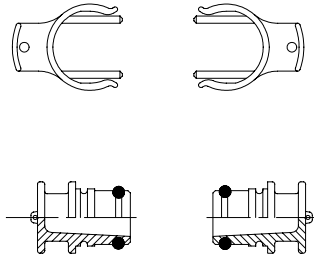

Bestellung Ordering Commande Encargo	Typ Type Type Tipa
	ANA-QD

Bestellung Ordering Commande Encargo	Typ Type Type Tipa	$\varnothing A$	= mm
	RA	1"	$\varnothing 25,4$
		13/16	$\varnothing 20,64$
		1,05"	$\varnothing 26,67$
		25	$\varnothing 25,2$

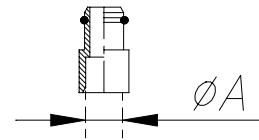

Bestellung Ordering Commande Encargo	Typ Type Type Tipa	Schlitze Slots Fentes Ranuras	$\varnothing A$	= mm
	GDU	0,2 = 5,22 cm ²	1"	$\varnothing 25,4$
			13/16	$\varnothing 20,64$
			1,05"	$\varnothing 26,67$
			25	$\varnothing 25,2$

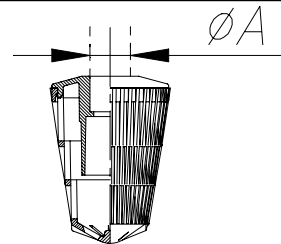

Bestellung Ordering Commande Encargo	Typ Type Type Tipa
	OD-HE

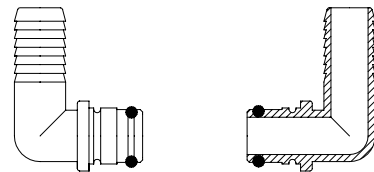

Bestellung Ordering Commande Encargo	Typ Type Type Tipa
	QD- G^{3/4}"



Bestellung Ordering Commande Encargo	Typ Type Type Tipa
	ANA-K

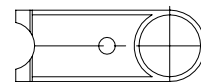

Bestellung Ordering Commande Encargo	Typ Type Type Tipa
	ANA-S

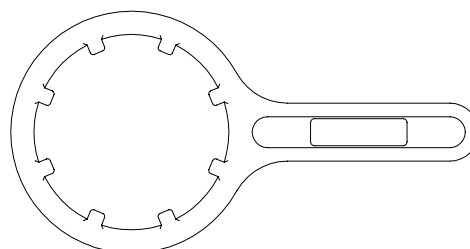

Filterdüsen-
für Düsenstab

Filter-Nozzles
for Distributor

Crépines pour
distributeur

Toberas
de distribucion

Typ GDO

Typ GWU2

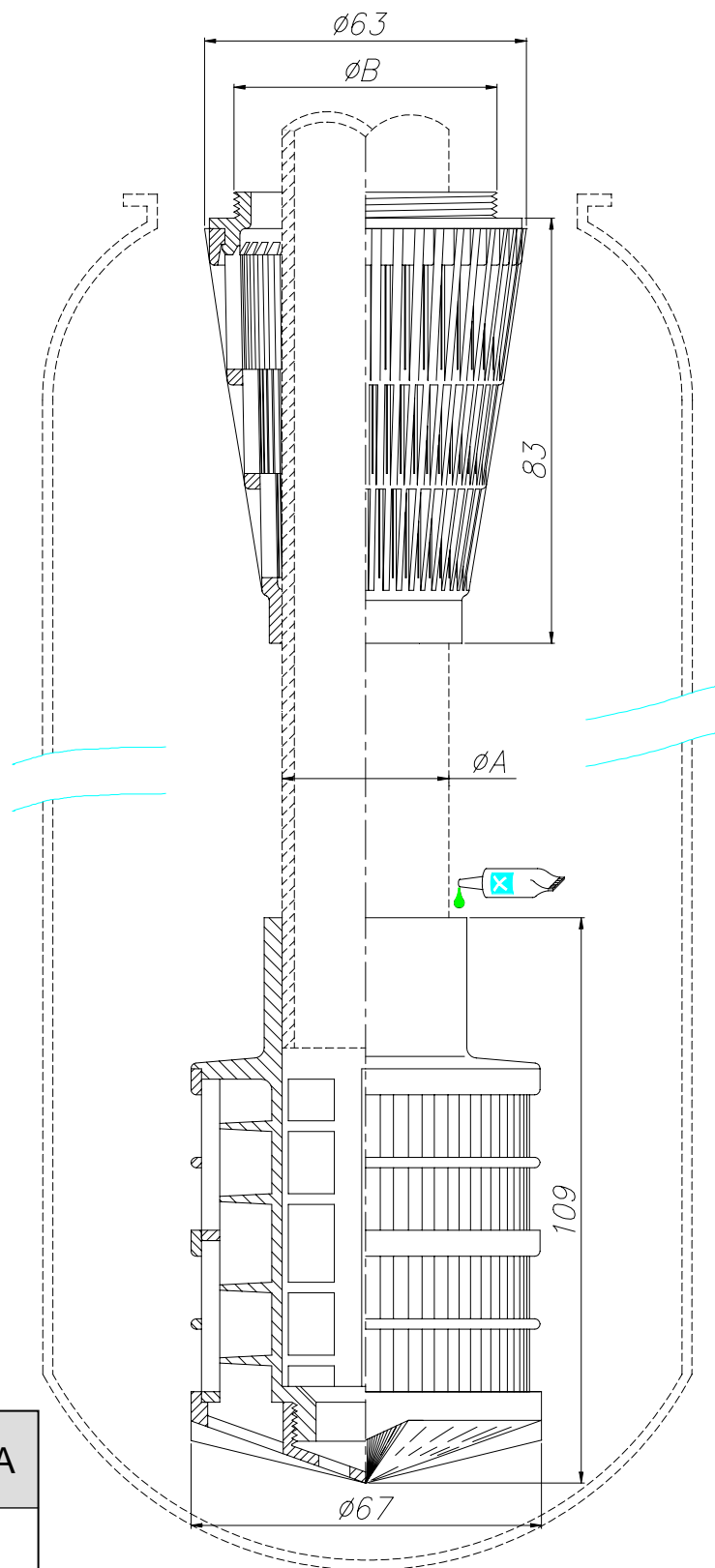

Bestellung Ordering Commande Encargo	Typ Type Type Tipa	Schlitze Slots Fentes Ranuras	ØB	ØA
✉	GDO	0,2 = 5,22cm ²	2"20 Ø 60,5 Ø 60 QD	32
	GWU2	0,2 = 7,58cm ² 0,3 = 11,37cm ² 0,5 = 18,95cm ²		

Oberer – unterer
Verteiler

Top – bottom
distributor

Distributeur
Superieur
Inferieur

Distribuidor
Superior
Inferior

Typ OV

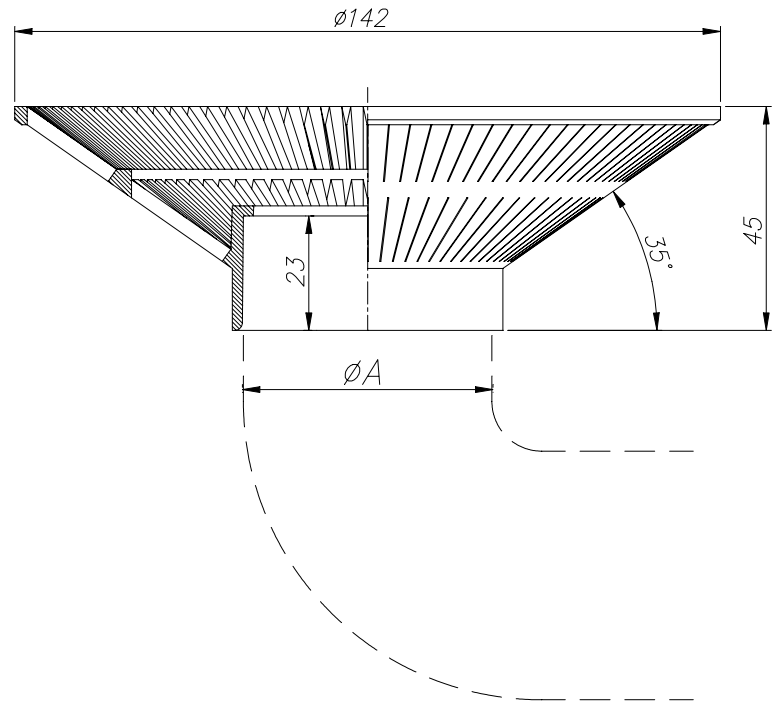

Typ UV

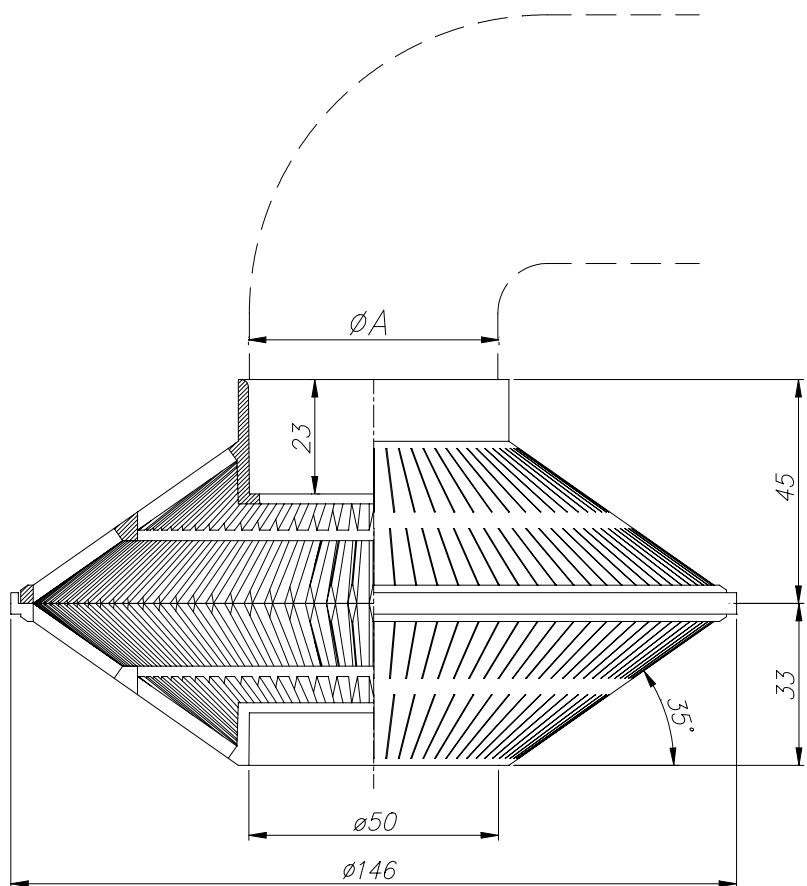

Bestellung Ordering Commande Encargo	Typ Type Type Tipa	Schlitze Slots Fentes Ranuras	$\varnothing A$
	OV	0,25	$\varnothing 1,9''$
	UV	0,25 = 17,96 cm ²	$\varnothing 50$