

## PENDULUM FLOOR

Installation Guide

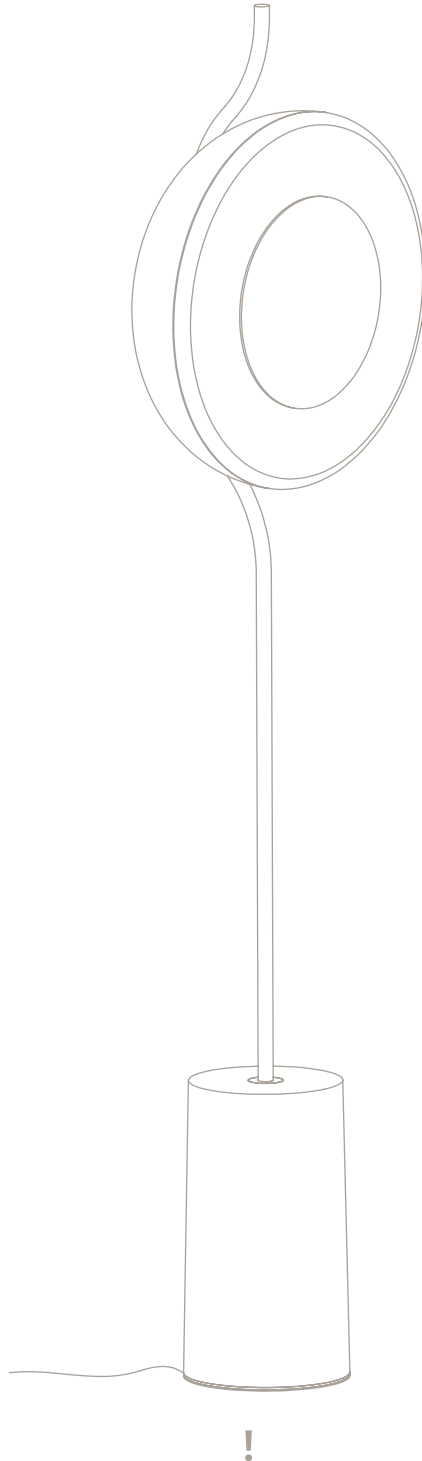

! Please handle with care and wear gloves at all times during assembly and installation to avoid damaging components.

## TECHNICAL

**Bulb Holder**  
integrated LED - dimmable

**Wattage**  
8w - 2700k

**Weight**  
14kg (30.9lbs)

## PARTS & COMPONENTS

- A. 1 x Pendulum floor base - With in-line dimming switch
- B. 1 x Glass shade
- C. 1 x Glass mount ring
- D. Diffuser

A.

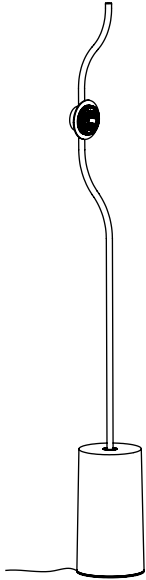

B.

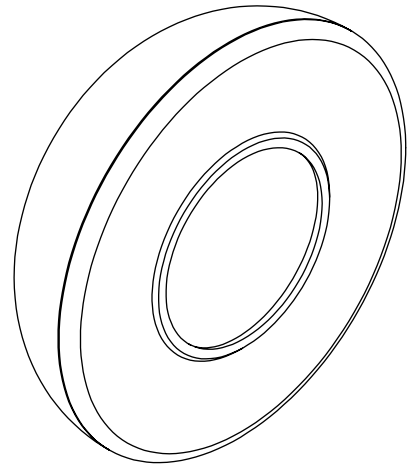

C.

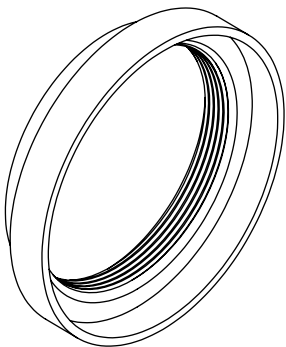

D.

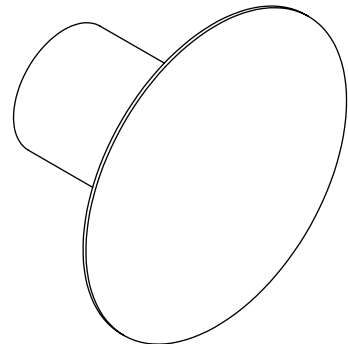

- All nuts and bolts required for the installation will be included in the delivery.



## **BEFORE INSTALLATION**

- Check that you have all components before starting assembly.
- Assembly must be carried out by a qualified electrician.

1. Remove the floor base (A) from the packaging and stand on a firm surface.

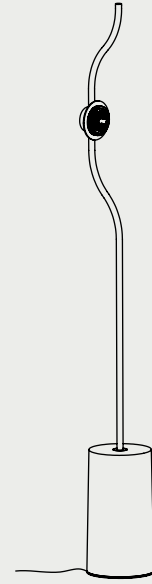

2. Place the glass shade (B) onto the body and screw on the glass mount ring (C)

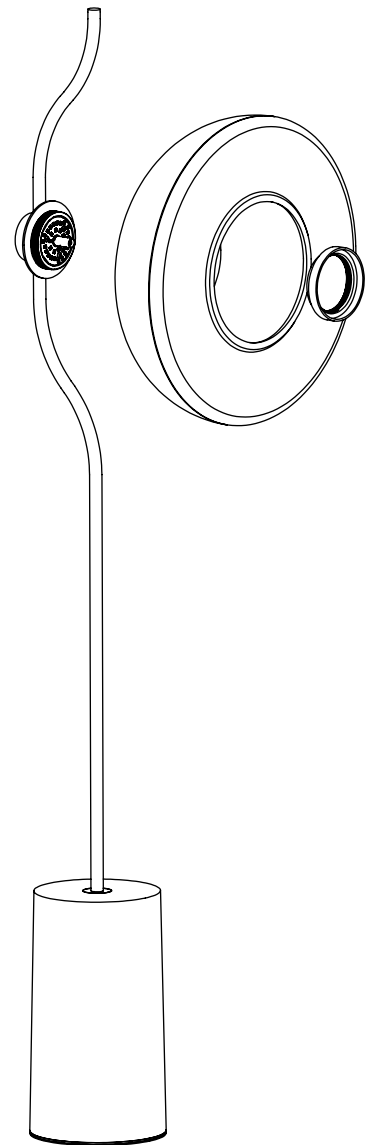

3. Screw the diffuser (D) into the centre of the body.

The diffuser (D) should be screwed tight to the glass shade (B) so it is held tight and unable to move.

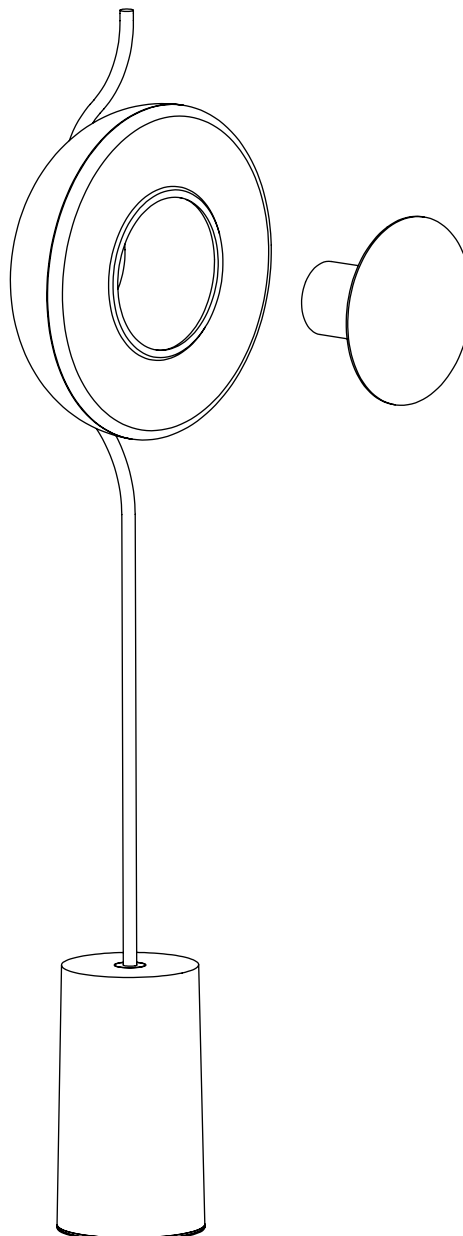

## MAINTENANCE

### Cleaning

Dust using a dry lint-free cloth weekly or as required

### Repairs

Contact  
CTO Lighting

### Warranty

Please visit  
[www.ctolighting.co.uk/  
pages/f-a-q](http://www.ctolighting.co.uk/pages/f-a-q)  
for CTO warranty policy

### Certification

