

# REAWAKENING

*Featuring Theresa Andreas-O'Leary, Don Bishop, Michael Orwick, Molly Reeves,  
Christine Joy Swanson, Mark Terry, Tom Willing, & Romona Youngquist*

March 29th - June 4th

SHOW CATALOGUE



## **Forest Light**

Don Bishop

\$ 1,800 | 30 x 22 " | Oil on Wood Panel

### **ART ELEMENTS GALLERY**

For purchase inquiries and shipping quotes please contact the gallery  
(503) 487-6141 [gallery@artelementsgallery.com](mailto:gallery@artelementsgallery.com)



## **Bowl 22**

Tom Willing

6.5" H x 10.5" diameter | Salvaged Wood from Eagle Creek Wildfire | \$500

This bowl's form is reminiscent of the many species of lily native to the Columbia Gorge. A salvor left an entire root burl from the Eagle Creek Fire in my driveway in the fall of 2018, over a year after the fire, another of many acts that inspired this project.

### **ART ELEMENTS GALLERY**

For purchase inquiries and shipping quotes please contact the gallery  
(503) 487-6141 [gallery@artelementsgallery.com](mailto:gallery@artelementsgallery.com)



## **The Wild Wood**

Christine Joy Swanson

\$ 5,200 | 24 x 48 " | Oil on Canvas

### **ART ELEMENTS GALLERY**

For purchase inquiries and shipping quotes please contact the gallery  
(503) 487-6141 [gallery@artelementsgallery.com](mailto:gallery@artelementsgallery.com)



## **Ever Returning Spring**

Mark Terry

\$ 159 | 14 x 5 0.75 " | Wood Fired Stoneware

### **ART ELEMENTS GALLERY**

For purchase inquiries and shipping quotes please contact the gallery  
(503) 487-6141 [galler@artelementsgallery.com](mailto:galler@artelementsgallery.com)



## **Radiant Trail**

Michael Orwick

\$ 1,355 | 21.5 x 25.5 " framed | Oil on Panel



### **ART ELEMENTS GALLERY**

For purchase inquiries and shipping quotes please contact the gallery  
(503) 487-6141 [galler@artelementsgallery.com](mailto:galler@artelementsgallery.com)



## **Stunted**

Tom Willing

6" H x 9" W x 9" D | Salvaged Wood from Holiday Farm Fire | \$ 250

In some areas of the burn zones, fungal forms burst from the logs and ashes with the first rains.

### **ART ELEMENTS GALLERY**

For purchase inquiries and shipping quotes please contact the gallery  
(503) 487-6141 [gallery@artelementsgallery.com](mailto:gallery@artelementsgallery.com)



## **Road Through The Forest**

Romona Youngquist

\$ 2,750 | 19.5 x 23.5 " Framed | Oil on Panel



### **ART ELEMENTS GALLERY**

For purchase inquiries and shipping quotes please contact the gallery  
(503) 487-6141 [gallery@artelementsgallery.com](mailto:gallery@artelementsgallery.com)





## **When Bears Do Whisper**

Mark Terry

\$ 395 | 6.4" x 3" x 10" | Wood Fired Stoneware



### **ART ELEMENTS GALLERY**

For purchase inquiries and shipping quotes please contact the gallery  
(503) 487-6141 [gALLERY@artelementsgallery.com](mailto:gALLERY@artelementsgallery.com)



## **Aspen Glow**

Theresa Andreas-O'Leary

\$475 | 12 x 12 " | Acrylic & Gold Metal Leaf on Canvas

### **ART ELEMENTS GALLERY**

For purchase inquiries and shipping quotes please contact the gallery  
(503) 487-6141 [gallery@artelementsgallery.com](mailto:gallery@artelementsgallery.com)



## Finial Vessel

Tom Willing

9.5" H x 7" diameter | \$ 375

Salvaged Wood from Holiday Farm Fire & African Blackwood

We typically think of timber as being grounded in just one place, yet it often comes to the woodturner from the other side of the world, as with the African Blackwood finial I made for this piece.



### ART ELEMENTS GALLERY

For purchase inquiries and shipping quotes please contact the gallery  
(503) 487-6141 [gallery@artelementsgallery.com](mailto:gallery@artelementsgallery.com)

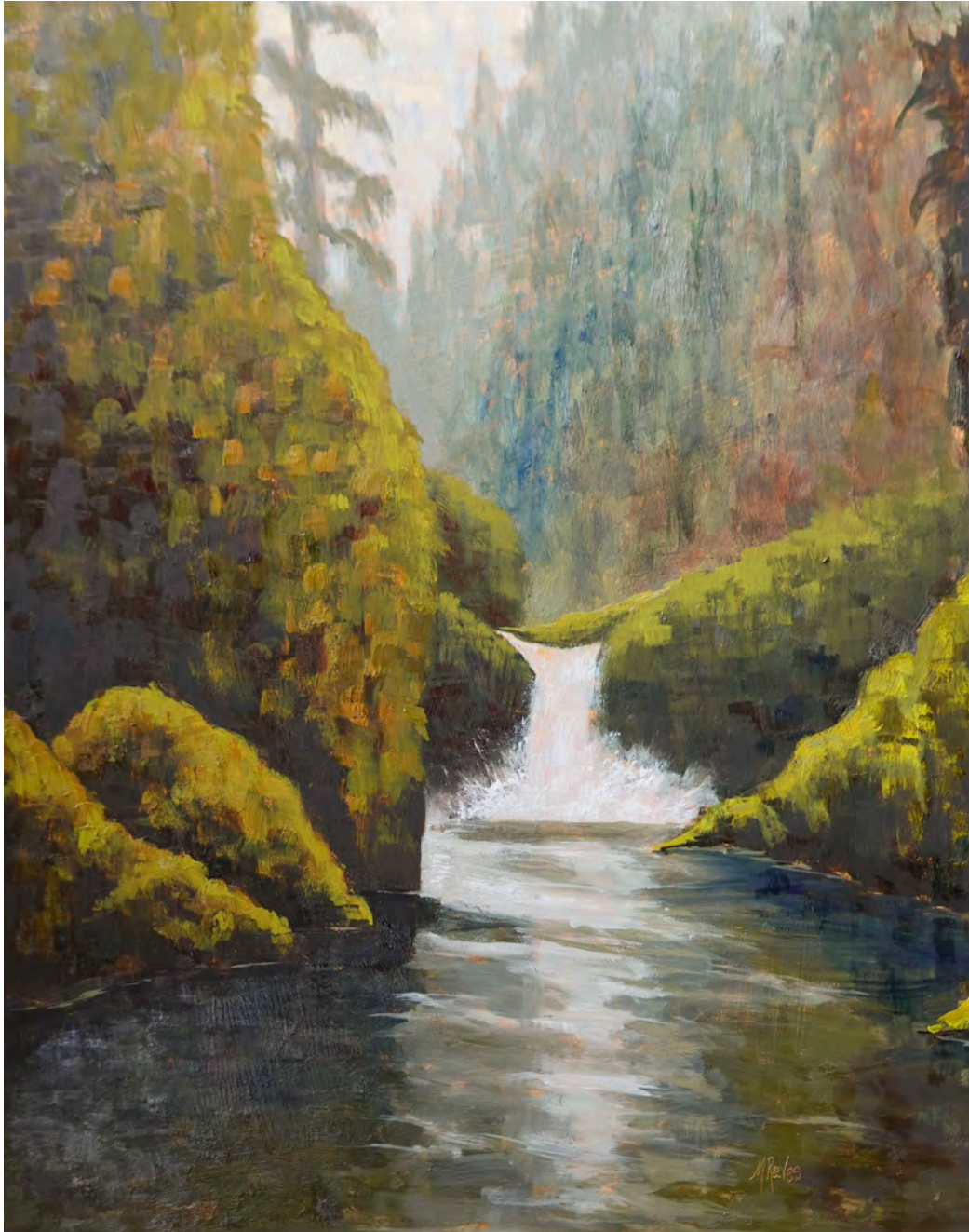

## **Fifty Shades of Green**

Molly Reeves

\$ 790 | 26.5 x 22.5 " Framed | Oil on Panel

### **ART ELEMENTS GALLERY**

For purchase inquiries and shipping quotes please contact the gallery  
(503) 487-6141 [galler@artelementsgallery.com](mailto:galler@artelementsgallery.com)



## **L'il Sipper**

Mark Terry

\$ 59 | 2" H x 3" diameter | Wood Fired Porcelain



### **ART ELEMENTS GALLERY**

For purchase inquiries and shipping quotes please contact the gallery  
(503) 487-6141 [gALLERY@artelementsgallery.com](mailto:gALLERY@artelementsgallery.com)



## **Forest Pathway**

Don Bishop

\$ 1,400 | 24 x 24 " | Oil on Wood Panel

### **ART ELEMENTS GALLERY**

For purchase inquiries and shipping quotes please contact the gallery  
(503) 487-6141 [gallery@artelementsgallery.com](mailto:gallery@artelementsgallery.com)



## **Vessel 28**

Tom Willing

6" H x 9" W x 7.5" D | Salvaged Wood from Eagle Creek Wild Fire | \$ 335

This hollow-form vessel, "Scarred" by the passage of the Eagle Creek Fire, shows cuts from a chainsaw, from my sharp gouges, then disappearing into the finer polish from the buffing compounds used on the turned surfaces.

### **ART ELEMENTS GALLERY**

For purchase inquiries and shipping quotes please contact the gallery  
(503) 487-6141 [gallery@artelementsgallery.com](mailto:gallery@artelementsgallery.com)



## Soaking Up The Sun

Christine Joy Swanson

\$ 770 | 22.5 x 14.5 " Framed | Oil on Canvas



### ART ELEMENTS GALLERY

For purchase inquiries and shipping quotes please contact the gallery  
(503) 487-6141 [galleries@artelementsgallery.com](mailto:galleries@artelementsgallery.com)





## **Big Bark Bottle #231**

Mark Terry

\$ 69 | 5" H x 2.5" diameter | Wood Fired Stoneware



## **Big Bark Bottle #232**

Mark Terry

\$ 69 | 4.75" H x 2" diameter | Wood Fired Stoneware



## **Big Bark Bottle #233**

Mark Terry

\$ 69 | 4.75" H x 2" diameter | Wood Fired Stoneware

### **ART ELEMENTS GALLERY**

For purchase inquiries and shipping quotes please contact the gallery (503) 487-6141 [galler@artelementsgallery.com](mailto:galler@artelementsgallery.com)



## **Forest Refresh**

Michael Orwick

\$ 1,355 | 21.5 x 25.5 " framed | Oil on Canvas



### **ART ELEMENTS GALLERY**

For purchase inquiries and shipping quotes please contact the gallery  
(503) 487-6141 [gALLERY@artelementsgallery.com](mailto:gALLERY@artelementsgallery.com)



## **Hollow Form II**

Tom Willing

8" H x 9.25" diameter | Salvaged Wood from  
Eagle Creek Wildfire | \$500

Natural surfaces and edges leave the woodturner  
wonderful opportunities for acknowledging the  
work done by a tree to create spectacular effects  
with figured grain.



### **ART ELEMENTS GALLERY**

For purchase inquiries and shipping quotes please contact the gallery  
(503) 487-6141 [gallery@artelementsgallery.com](mailto:gallery@artelementsgallery.com)



## **Coast Range Woods**

Romona Youngquist

\$ 3,000 | 21.5 x 17.5 " Framed | Oil on Panel



### **ART ELEMENTS GALLERY**

For purchase inquiries and shipping quotes please contact the gallery  
(503) 487-6141 [galler@artelementsgallery.com](mailto:galler@artelementsgallery.com)



## **Small Bark Bottle #234**

Mark Terry

\$ 39 | 3" H x 1.5" diameter | Wood Fired Stoneware



## **Small Bark Bottle #235**

Mark Terry

\$ 39 | 3" H x 1.5" diameter | Wood Fired Stoneware

### **ART ELEMENTS GALLERY**

For purchase inquiries and shipping quotes please contact the gallery  
(503) 487-6141 [gALLERY@artelementsgallery.com](mailto:gALLERY@artelementsgallery.com)



## **Sentinel Fir**

Theresa Andreas-O'Leary

\$ 795 | 24 x 8 " | Acrylic & Copper Metal Leaf on Canvas



## **Timeless Poplars**

Theresa Andreas-O'Leary

\$ 795 | 24 x 8 " | Acrylic & Copper Metal Leaf on Canvas

### **ART ELEMENTS GALLERY**

For purchase inquiries and shipping quotes please contact the gallery  
(503) 487-6141 [galler@artelementsgallery.com](mailto:galler@artelementsgallery.com)



## **"Orphan" Bowl 24**

Tom Willing

3" H x 6" diameter | Salvaged Wood from Eagle Creek Wildfire | \$ 120

I call this piece "Orphan" because of its size. It shows well how much the bark of the trees protected the timber beneath.

### **ART ELEMENTS GALLERY**

For purchase inquiries and shipping quotes please contact the gallery  
(503) 487-6141 [galler@artelementsgallery.com](mailto:galler@artelementsgallery.com)



## **Brilliant Moment**

Molly Reeves

\$ 790 | 22.5 x 26.5 " Framed | Oil on Panel

### **ART ELEMENTS GALLERY**

For purchase inquiries and shipping quotes please contact the gallery  
(503) 487-6141 [galler@artelementsgallery.com](mailto:galler@artelementsgallery.com)





## **Beneath the Fury**

Tom Willing

11" H x 11" W x 9" D | Salvaged Wood  
from Holiday Farm Fire | SOLD

The earth quickly re-balances after a wildland fire. "Phoenix Metaphor" evokes the green plants following close upon the fury of the Holiday Farm Fire.



### **ART ELEMENTS GALLERY**

For purchase inquiries and shipping quotes please contact the gallery  
(503) 487-6141 [gallery@artelementsgallery.com](mailto:gallery@artelementsgallery.com)



## **Earth Tree**

Don Bishop

\$ 1,400 | 24 x 24 " | Oil on Wood Panel

### **ART ELEMENTS GALLERY**

For purchase inquiries and shipping quotes please contact the gallery  
(503) 487-6141 [gallery@artelementsgallery.com](mailto:gallery@artelementsgallery.com)



## **Snag**

Tom Willing

16" H x 7" base diameter | Salvaged Wood from Riverside Wildfire | \$400

Perversely, fires often burn through quickly, leaving many trees still standing on the stump, branchless, dead but enduring against the lesser elements of earth and wind. This piece is from the area of the Riverside Fire.

### **ART ELEMENTS GALLERY**

For purchase inquiries and shipping quotes please contact the gallery  
(503) 487-6141 [galler@artelementsgallery.com](mailto:galler@artelementsgallery.com)



## **Aspens Glow**

Theresa Andreas-O'Leary

\$ 325 | 12 x 4 " | Acrylic & Copper Metal Leaf on Canvas



## **Love of Poplars**

Theresa Andreas-O'Leary

\$ 325 | 12 x 4 " | Acrylic & Copper Metal Leaf on Canvas

### **ART ELEMENTS GALLERY**

For purchase inquiries and shipping quotes please contact the gallery  
(503) 487-6141 [gallery@artelementsgallery.com](mailto:gallery@artelementsgallery.com)



## Hollow Form I

Tom Willing

6" H x 10" diameter | Salvaged Wood from Eagle  
Creek Wildfire | \$500

A woodturner commences a conversation with every piece of timber mounted to a lathe. Sometimes in that process formality and intention take on different meanings.



### ART ELEMENTS GALLERY

For purchase inquiries and shipping quotes please contact the gallery  
(503) 487-6141 [gallery@artelementsgallery.com](mailto:gallery@artelementsgallery.com)



## **My Forest...My Heart**

Molly Reeves

\$ 2,270 | 40 x 30 " | Oil on Canvas

### **ART ELEMENTS GALLERY**

For purchase inquiries and shipping quotes please contact the gallery  
(503) 487-6141 [galler@artelementsgallery.com](mailto:galler@artelementsgallery.com)



## **Japanese Zen Garden**

Theresa Andreas-O'Leary

\$ 475 | 12 x 12 " | Acrylic & Gold Metal Leaf on Canvas

### **ART ELEMENTS GALLERY**

For purchase inquiries and shipping quotes please contact the gallery  
(503) 487-6141 [gallery@artelementsgallery.com](mailto:gallery@artelementsgallery.com)

# ART ELEMENTS

*in-house & on-line gallery*

Open Tuesday - Saturday  
10 am – 5 pm

also available by appointment by calling  
(503) 487-6141  
or emailing  
[gallery@artelementsgallery.com](mailto:gallery@artelementsgallery.com)

604 E. 1st Street | Newberg, OR

view all of our Oregon artwork  
online at [artelementsgallery.com](http://artelementsgallery.com)



Up next at ART Elements Gallery...

**BRENDA BOYLAN AND BRENNA KIMBRO**  
June 7th - August 13th

