

Certificate of Analysis

ISO/IEC 17025 Accreditation # 105190

Client Sample ID:	Janet G CBG	Date Received:	11/5/2021
Client:	TREADWELL FARMS	Lab Sample ID:	F111003-01
Client Lot#:	NA	Report Date:	11/12/2021
Production Date:	NA		
Product Type:	Inhalable Flower		

Pesticides	Heavy Metals	Microbial	Mycotoxins	Res. Solvent	Moisture	H2O Content	Foreign Matter	Terpene
<input checked="" type="checkbox"/>	<input checked="" type="checkbox"/>	<input checked="" type="checkbox"/>	<input checked="" type="checkbox"/>	<input type="checkbox"/>	<input type="checkbox"/>	<input type="checkbox"/>	<input checked="" type="checkbox"/>	<input type="checkbox"/>
Passed	Passed	Passed	Passed	Not Passed	Not Passed	Not Passed	Passed	Not Passed

Test Method: ACCULAB SOP 15 BATCH: B211107 Analysis Date: 11/09/2021 15:00:11

CAS#	Cannabinoids	Result (%)	mg/g	LOQ%
23978-85-0	THCA	0.0773	0.773	0.0075
1972-08-3	delta 9-THC	0.0618	0.618	0.0075
5957-75-5	delta 8-THC	ND	ND	0.0075
31262-37-0	THCV	ND	ND	0.0075
13956-29-1	CBD	ND	ND	0.0075
1244-58-2	CBDA	ND	ND	0.0075
24274-48-4	CBDV	ND	ND	0.0075
521-35-7	CBN	ND	ND	0.0075
185505-15-1	CBCA	0.235	2.35	0.0075
25654-31-3	CBG	1.27	12.7	0.0376
25555-57-1	CBGA	5.92	59.2	0.3760
20675-51-8	CBC	0.104	1.04	0.0075



TOTAL CBD (%)	ND
TOTAL CBD (mg/g)	ND
TOTAL THC (%)	0.130
TOTAL THC (mg/g)	1.30
TOTAL CANNABINOIDS (%)	7.67
TOTAL TCANNABINOIDS (mg/g)	76.7

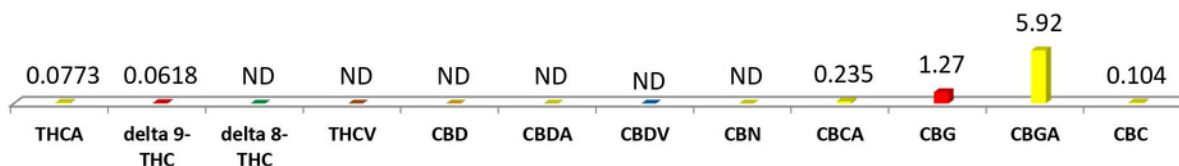

This report shall not be reproduced, unless in its entirety, without written approval from AccuScience Laboratories.
 This "Certification of Analysis" was produced under appropriate laboratory conditions using the methods developed and approved under ISO 17025.
Homogeneity: This product is determined to be homogeneous following in-house procedures developed in accordance with ISO 17025.
Measurement and support equipment: All instruments and support equipment such as volumetric glassware, balances are calibrated and verified and all records are maintained.

LOQ= Limit of Quantitation, ND= Non-Detect, ppm= Parts Per Million, ppb=Parts Per Billion, mg/PK= Milligram per Package, NA=Not Applicable
 CAS#: Chemical Abstract Service, Registry Number, %= Percent, *N/A* (Not Analyzed)

Name and Signature of Certifying Officer

Dr. Harry Behzadi, PhD
 President, CEO

Harry Behzadi

