

USER INSTRUCTION MANUAL

ATLi Cam App Dashboard Control

Model No. ATLi3100, ATLi3500, ATLi T330

This instruction covers the in-app dashboard control.

Please refer to INSTALLATION AND SETUP PROCEDURE for more information on how to install and connect the camera.

Content Index

Dashboard	3
Magnifier	4
EV.....	4
Grid	4
Time Stamp.....	5
Shutter Speed/ISO/White Balance	5
System Settings.....	6
WLAN.....	6
Memory Card.....	7
Advanced.....	8
Remote Support	8
Time Zone.....	8
Built-in FTP Server.....	9
FTP Auto Sync.....	10
About.....	10
Time Lapse Mode.....	11
Output.....	11
Power Saving	12
Schedule.....	13
Occurrence: Once	13
Occurrence: Daily	14
Occurrence: Weekly	15
Realtime Playback (Live Preview).....	16
Change settings on the fly	17
Video Mode	18
Album.....	19

Dashboard

Once the camera is connected to the app, access the dashboard to manage and operate the camera.

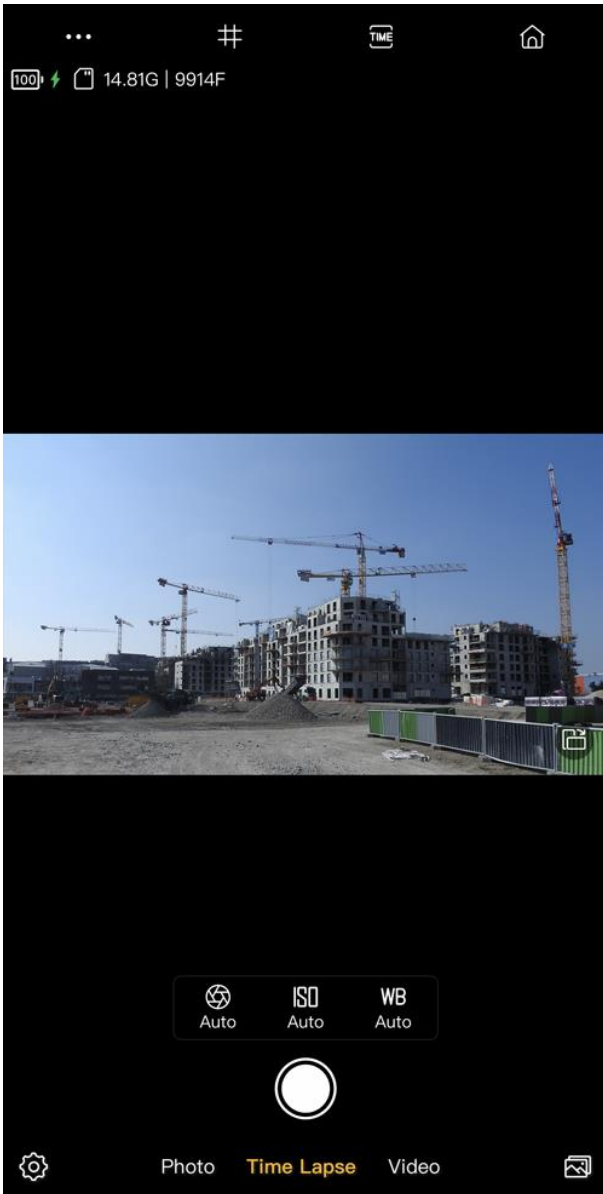

Icon	Description
...	More
井	Grid
TIME	Time Stamp
🏠	Home
100	Battery Status
⚡	Charging
💾	Memory Card Status available storage available frame
🔄	Rotate
📷	Shutter Speed
ISO	ISO
WB	White Balance
📸	Record/Take Photo
⚙️	System Settings
🖼️	Album

Magnifier

Long-press on the screen to activate magnifier.

Drag the magnifier and move around.

EV

EV is disabled when both ISO and Shutter Speed are set to manual.

Tap on the lock button to lock the focus in place.

EV	-4~ 4
----	-------

Grid

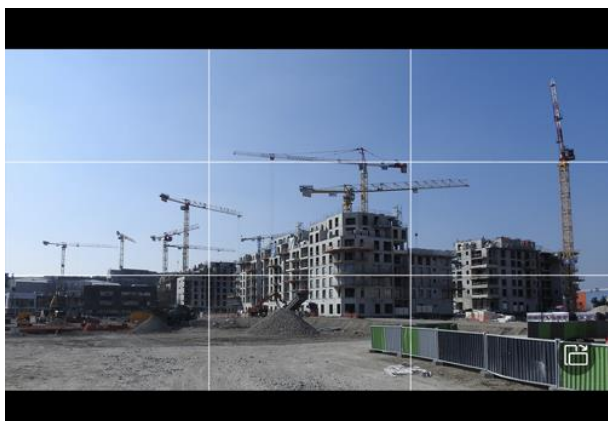

Displaying gridlines on the screen.

Time Stamp

Adding a time stamp at the left corner of the screen.

Shutter Speed/ISO/White Balance

Manual settings of shutter speed, ISO, and white balance.

	Shutter Speed	1/20K,1/10K,1/5K,1/2.5K, 1/1000,1/500,1/250,1/125,1/60, 1/30,1/25,1/15,1/8,1/4,1/2,1,1.4
	ISO	100~ 4000
	White Balance	2500~ 10000

Note

*These features do not support in video mode.

System Settings

Manage the following settings of the camera.

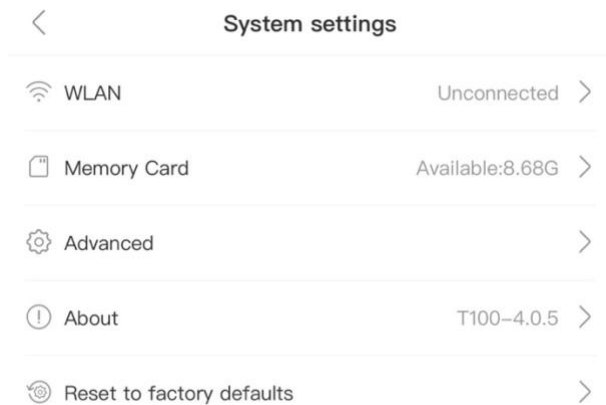

WLAN

Connect the camera to a local Wi-Fi with the internet by following the steps below.

Setup

System Settings > WLAN > Select a Wi-Fi SSID > Enter Wi-Fi Password > Wi-Fi name turns blue

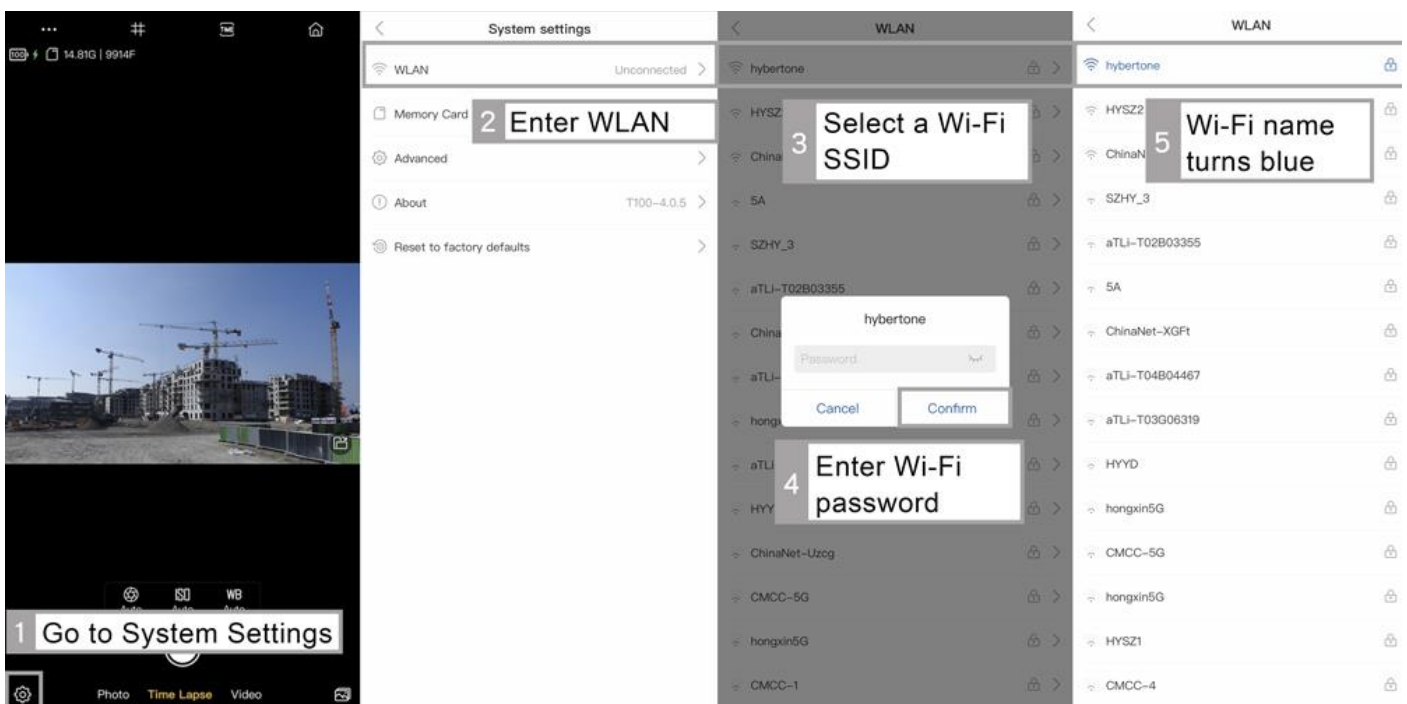

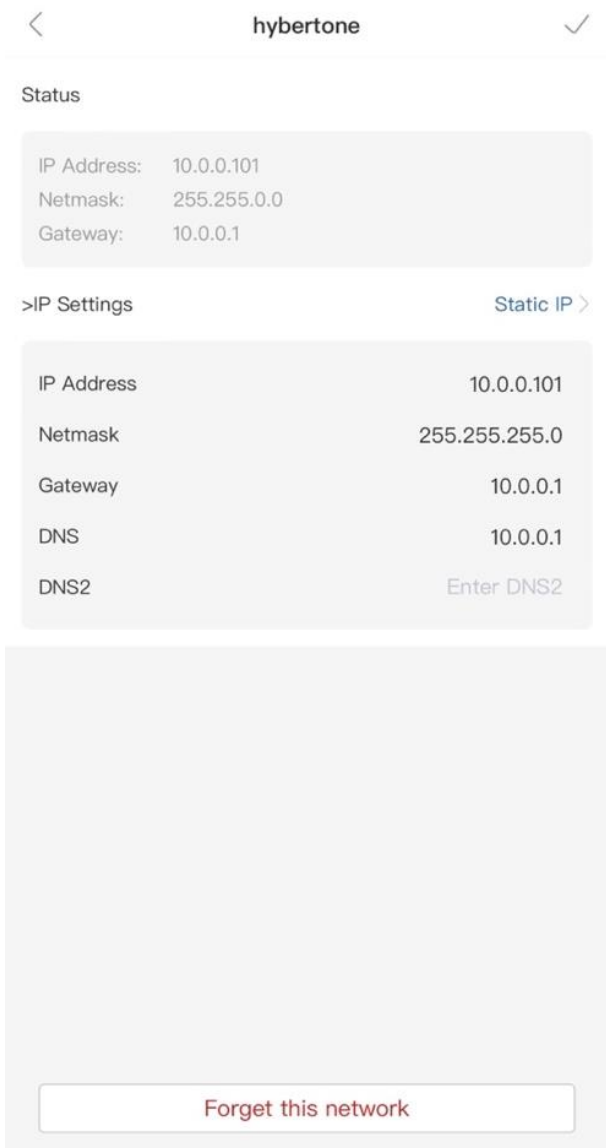

- The default IP Setting mode is DHCP.
- This enables the camera to obtain an IP and the corresponding network settings from the Wi-Fi router.
- However, the camera IP and other network settings can be assigned manually by changing the IP Setting mode to Static as shown in the Wi-Fi configuration below.

Memory Card

Memory Card shows the status of the inserted microSD card.

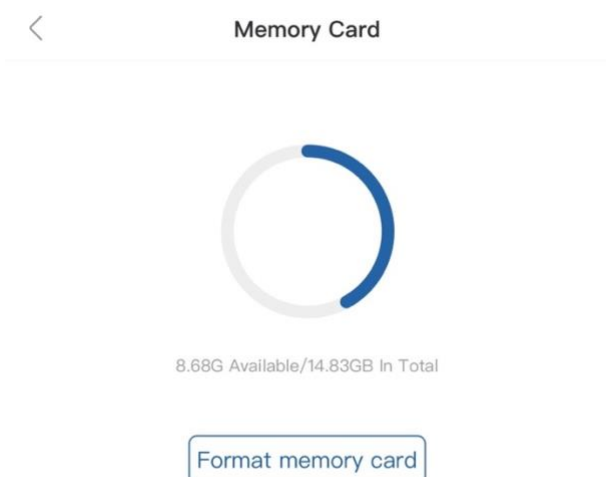

Formatting memory card

Back up all important data before formatting a microSD card.

***Formatting a micorSD card can help to solve corrupted files issues, but it cannot fix a damaged SD card.**

If formatting does not resolve the SD card related problems, please retry with another SD card.

Advanced

The Advanced section provides additional features or support to the camera.

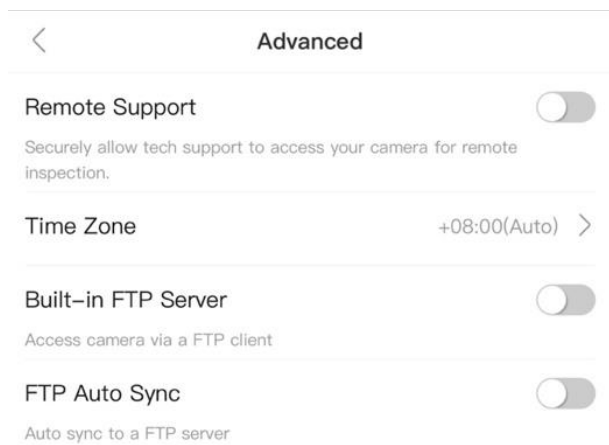

Remote Support

Enable Remote Support will authorize the ATLI technical team to remotely access the camera and conduct a thorough inspection of the camera status, settings, and operation.

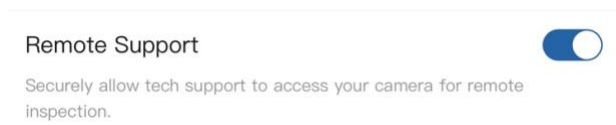

Setup

- 1) Turn on Remote Support in Advanced Settings on the ATLI Cam app.
- 2) Connect the camera to a local Wi-Fi network which has internet connection.
- 3) Connect the camera to a power source to make sure the camera stays online.

In order to ensure a good connection, the camera should be placed in a close proximity to the Wi-Fi router.

*Remote Support is disabled automatically by restarting/rebooting the camera.

Time Zone

The time zone setting sets the camera's internal clock to align with your local time zone.

It is important to set this correctly as the camera clock is used for all camera activities that involve time, such as timestamp, schedule, file storage time, etc.

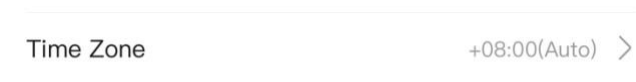

The default Time Zone is set to “Auto” which assigns the time zone automatically based on the current location.

If the Time Zone is not assigned correctly, it can be set manually.

Setup

- 1) Tap on Time Zone > Auto [↔] to switch to Manual.
- 2) Select a preferred time zone for the display on the time stamp.

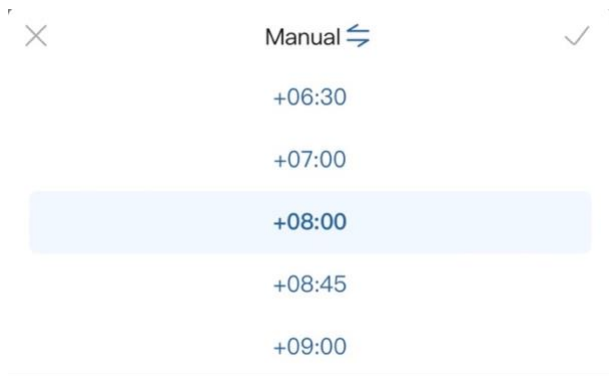

To reset the time zone to the default settings, tap on Manual [↔] to reset.

Built-in FTP Server

The camera is equipped with a built-in FTP server for direct access by an FTP client. When this function is enabled, the FTP login information is displayed.

When accessing via the camera Wi-Fi, enter the FTP server address in an FTP client as the Address via Hotspot.

When accessing via your local Wi-Fi, enter the FTP server address in an FTP client as the Address via WLAN.

Built-in FTP Server

Access camera via a FTP client

Hotspot: ftp://192.168.100.1

WLAN: ftp://10.0.0.101

Username: T04B00001

Password: abcdef

FTP Auto Sync

The camera has a built-in FTP client that enables the camera to login your FTP server and the upload the video automatically when a shooting ends.

This function requires you to setup your own FTP server and configure your router for accessing from internet.

*Refer to AN008 for more detailed information.

About

Find the following information under About.

<	About
Firmware Version	T100-4.0.5
Serial Number	T04B03942
MAC	ac:64:cf:45:3a:df
Up Time	10Day21Hr41Min25Sec
Camera Time	2023-06-13 16:47:34

- **Firmware Version**
Current camera firmware version
- **Serial Number**
Camera serial number
- **MAC**
MAC address
- **Up Time**
The time duration of the camera being used
- **Camera Time**
The time shows on timestamp

Time Lapse Mode

The following will describe each feature in time lapse mode.

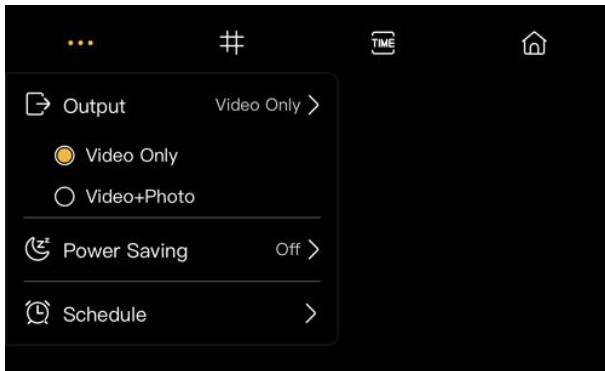

Output

Saving options of the output.

There are two available saving options: video only, video+ photo.

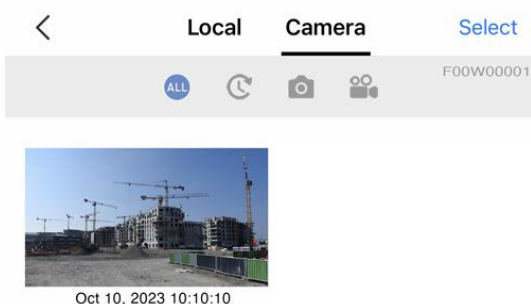
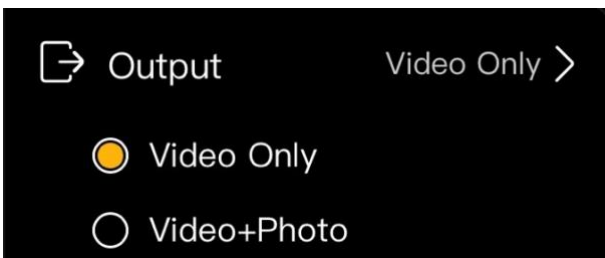

- **Video Only:** Saving only video to the camera album after a shooting ends.

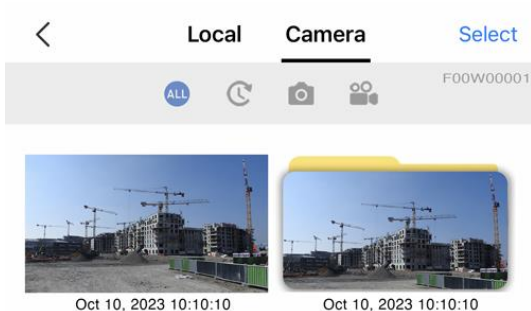

- **Video + Photo:** Saving both video and photo sequence to the camera album after a shooting ends.

Power Saving

Maximize battery life by enabling the Power Saving, which allows the camera to enter sleep mode when not in use. This ensures that the battery lasts longer and extends its usage time.

There are three available options: Auto, On, Off.

- **Auto (By default):**
Power Saving will be deactivated automatically once the camera is connected to an external power source.
- **On:**
Power Saving is implemented mandatorily. Camera will enter sleep mode even if it is connected to an external power source.
- **Off:**
Turn off Power saving. The camera will not enter sleep mode while it's running.

Note

The camera is equipped with a built-in backup battery. When the power saving mode is activated, the camera can continue functioning even during a power outage, thanks to the backup battery.

Enabling power saving mode can effectively prolong the lifespan of the backup battery.

Schedule

Use Schedule to pre-arrange the recordings and the frequency of occurrence. There are three available occurrence options: Once, Daily, Weekly.

Occurrence: Once

- **Occurrence-Once:**
The camera is programmed to capture footage continuously from the start time to the end time.
- **Start time:**
Designated start time of the schedule.
- **End time:**
Designated end time of the schedule.
- **Interval:**
Designated time lapse interval.
- **Scene:**
Choose a scene for the schedule.

- ***Do not specify (by default):**
The camera will start shooting according to the current settings.

Note

The schedule will end automatically upon reaching the designated end time.

Occurrence: Daily

- **Occurrence-Daily:**
The camera is programmed to capture footage on a daily basis.

- **Saving Options:**

- **Merge:**
The recorded footage from each time slot will be consolidated into one video clip after the schedule ends.
 - **Every timeslot:**
The recorded footage will be generated after each time slot ends.
 - **Every day:**
The recorded footage will be consolidated into one video clip after each day ends.
- **Time Range:**
Start time and end time for each time slot.

Note

To end the schedule, login to the camera and terminate the schedule manually. It's possible to configure up to 6 timeslots.

Occurrence: Weekly

- **Occurrence-Weekly:**

The camera is programmed to capture footage on a weekly basis. It is possible to customize the specific days within a week.

This inset screenshot shows the 'Occurrence' section of the app. It displays 'Weekly' with a chevron and seven day buttons: Mon, Tue, Wed, Thu, Fri, Sat, and Sun. In this view, the buttons for Mon, Tue, Wed, and Thu are highlighted in blue, while the buttons for Fri, Sat, and Sun are highlighted in grey.

*The days that have been chosen are highlighted in **blue**, whereas the days that have not been selected are displayed in **grey**.

*All days are pre-selected by default.

For description of the unmentioned features in this section, please refer to the previous contents (Occurrence-Once & Occurrence-Daily).

Realtime Playback (Live Preview)

Preview and track the progress of the time lapse recording.

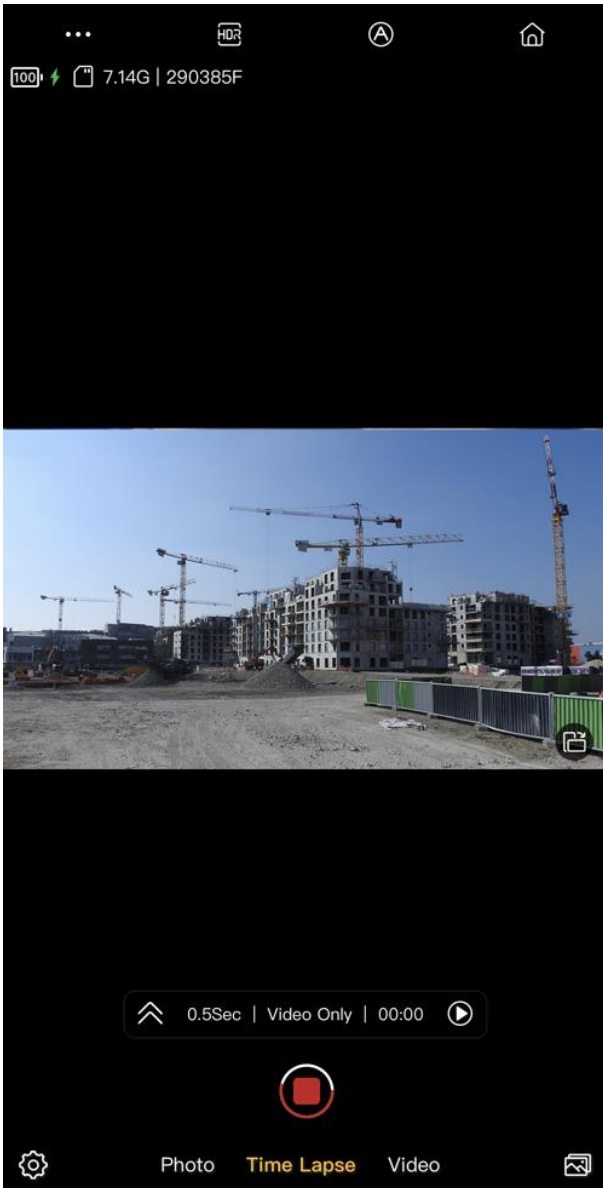

The activation of this feature will occur once a time lapse recording has started.

Tap on  to expand the widget for detailed information.

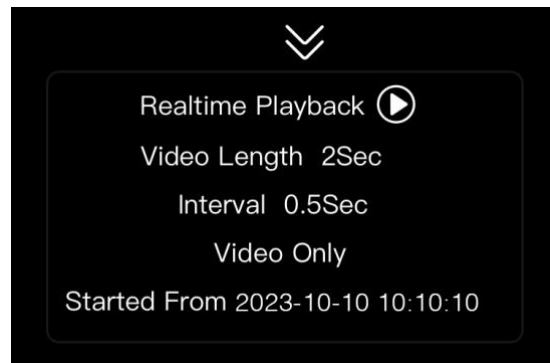

Click on  to preview the recorded video.

View, share, or download the video content in the preview.

Note

*Realtime Playback only supports in time lapse mode.

Change settings on the fly

Upon previewing the video, it is possible to pause the video and make necessary adjustments to the settings without terminating the recording.

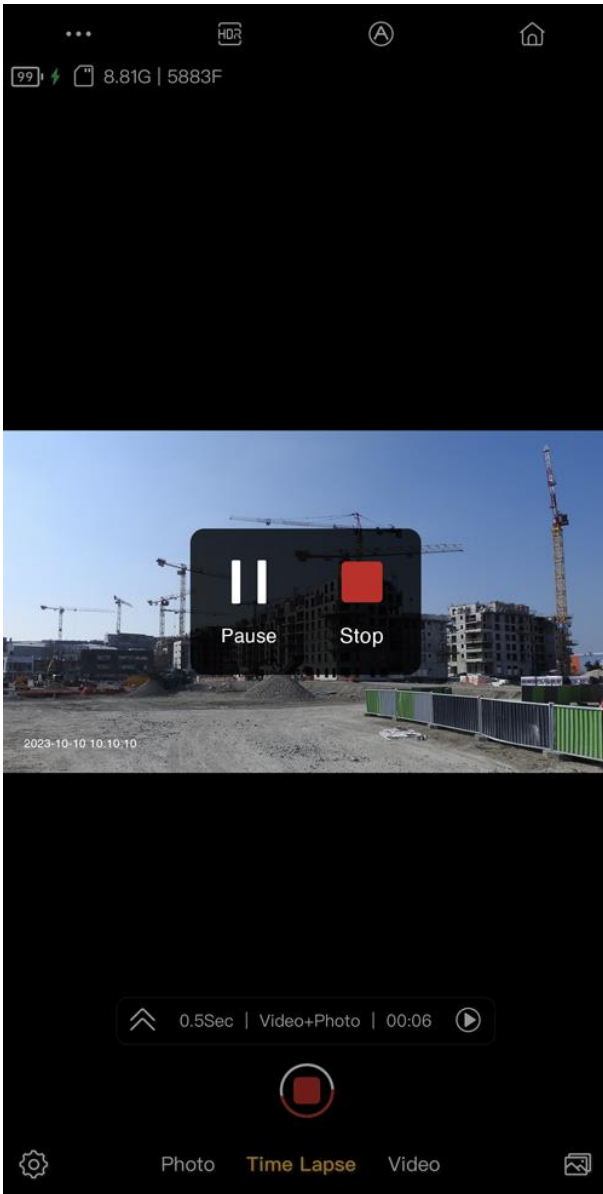

Note

Adjustment is supported in the following settings:

- Output
- Power Saving
- Grid
- Time Stamp
- EV
- Shutter Speed
- ISO
- White Balance

Video Mode

The following will describe each feature in video mode.

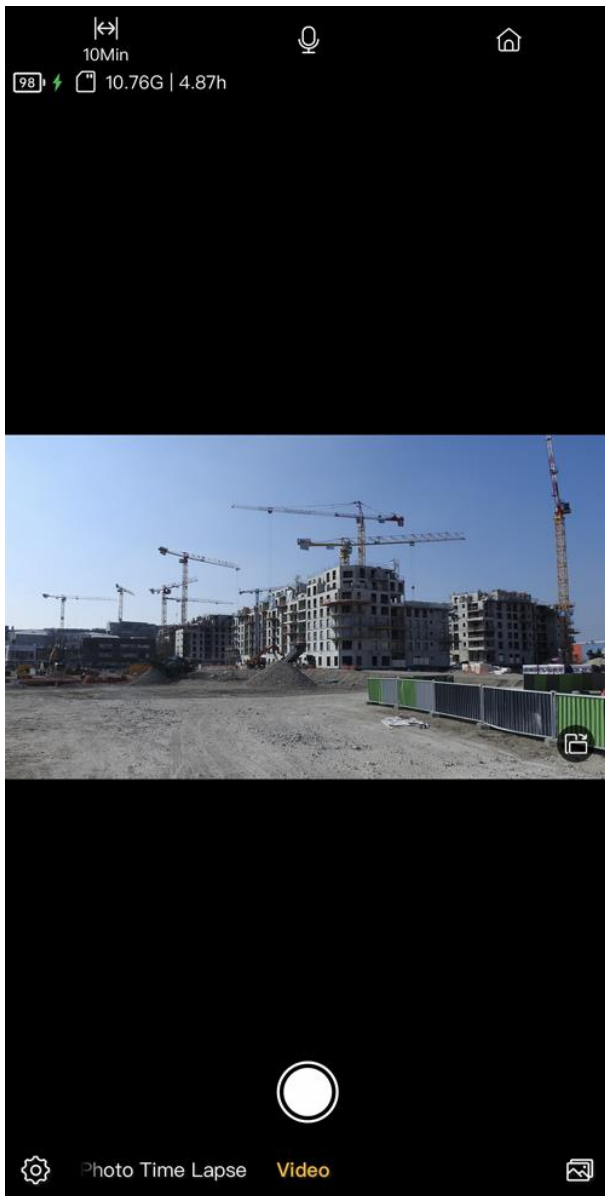

- **Split []:**
Automatically split the recordings by length.

5min: Split the recording and save a video every 5 mins.

10min: Split the recording and save a video every 10 mins.
- **Mic []:**
Switch to turn on/off the mic.

Album

Use albums to view and organize your videos and photos. There are two different types of albums in the Album: Local and Camera.

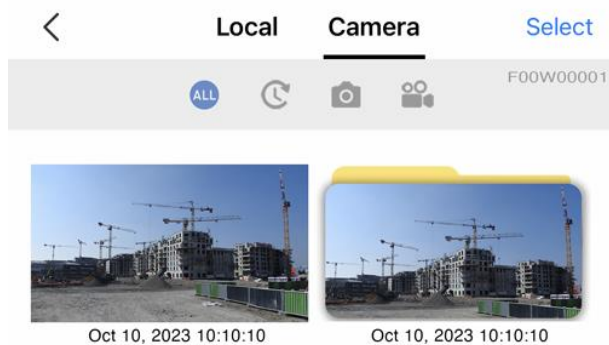

Camera album:

This album refers to the storage on microSD card. All videos and photos captured will automatically be saved in the camera album once you're done shooting.

*The camera album is accessible only when the camera is connected to the app.

Local album:

This album refers to the collection of videos and photos downloaded on your mobile device.

*Contents in the local album is accessible on the app at any time without having your camera connected to the app.

Playing video

Open Camera album > Tap the video you want to display > The video starts playing automatically.

Tap [⏸] at the bottom to pause the video. Tap [▶] at the bottom to play video.

Tap [🔗] at the bottom to share the video. The video will first be downloaded to the phone and then a pop-up screen asking for selecting the sharing method/channel.

Managing Footages

Open Camera album > Tap [Select] at the top right corner to select the footages

Tap [] at the bottom to download the footages selected, tap [] at the bottom to delete the footages.

This above method is not recommended to manage footages with a large memory size due to the limited Wi-Fi bandwidth. It is recommended to read the data directly from the microSD card (a SD Card reader required) via a computer.