



Kitchen and Bath Measurement Form

Customer Information

Name:

Order Timeline:

2-3 Weeks

1 Month +

2 Months +

3 Months +

Street Address:

City:

State:

Zip Code:

*required for shipping quote

Cabinet Style(s):

Phone Number:

Email:



Kitchen and Bath Measurement Form

Questionnaire:

1. How soon will you need your cabinets delivered?
2. What are the spaces you want to be designed? (Ex, kitchen, laundry room, primary bathroom)
3. What is most important to you for this project? (style/color, features, price, speed of delivery, etc.)?
4. Do you have a budget in mind for your kitchen build?
5. Are you working with a contractor for installation or planning to install yourself?
6. What are your goals for the room/space?
7. Are you currently comparing prices with other companies?
8. How involved are you planning to be with the decision-making process?
9. What do you like/dislike about your current space?
10. How did you hear about Country Kitchens?



Kitchen and Bath Measurement Form

Step-by-Step Guide to Measure Your Room

Please use the attached graph paper and measurement charts to mark down your dimensions. Double check your work. These measurements must be 100% correct for your new cabinetry to fit your space perfectly.

Room

- Measure the room wall-to-wall
- Measure from the floor to the ceiling
- Please be sure to measure all walls even if you do not plan to put cabinets on them as this is important for us to present you with a proper design

Walls

- Make a rough drawing of the shape of the room showing any walls, doors, windows protrusions or recessed areas
- Measure the height from the floor to the bottom of your windows and include that dimension

Doors

- Measure each door and/or doorway and mark down the width
- Please indicate on your sketch if a door swings in or out of the room and which side the hinge is on

Windows

- When taking the following measurements, please make sure you're measuring from outside edge to outside edge of casing or trim
- Height – measure from top to bottom
- Width – measure across window, from right to left

Utilities

- Include the exact location of the sink, water, gas lines, wall outlets and any other obstructions in the room
- Measure from one end of the wall the utility is on to the middle of the pipe, outlet, switch, etc. to note its exact location in the room

Appliances

- Mark the locations of where the appliances will go
- Please include the dimensions of each appliance – height, width and depth

Total Dimensions

Wall 1:

Wall 2:

Wall 3:

Wall 4:

Floor to Ceiling:

Window/Doorway Dimensions

W x H of Window:

Wall #:

W x H of Window:

Wall #:

W x H of Window:

Wall #:

W x H of Window:

Wall #:

Doorway width:

Wall #:

Doorway width:

Wall #:

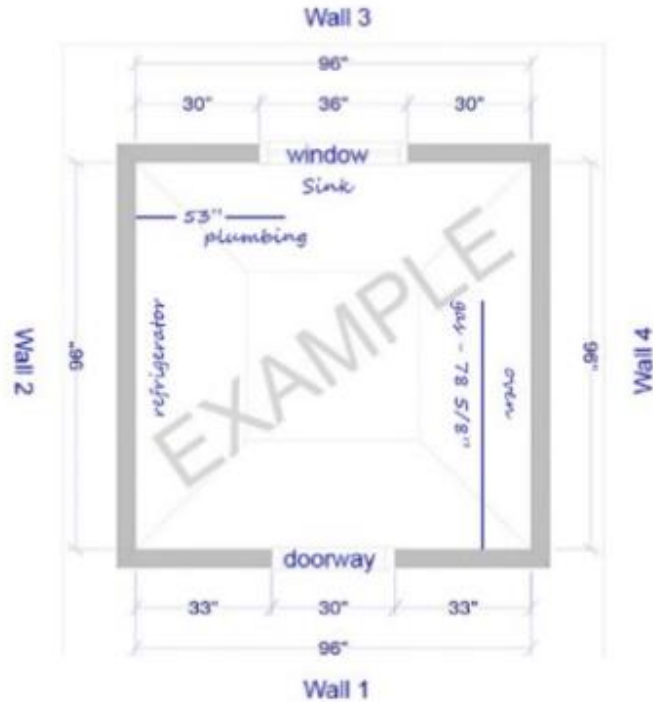

Wall Cabinet Measurements

Wall Cabinet Height: 30" 36" 42"

Cabinet Height Above Refrigerator: 12" 15" 18" 21" 24" none

Cabinet Height Above Range: 12" 15" 18" 21" 24" none



Kitchen and Bath Measurement Form

Appliance Measurements

Refrigerator: ____ W x ____ H x ____ D

Range Hood: ____ W x ____ H x ____ D

Stove: ____ W x ____ H x ____ D

Sink: ____ W x ____ H x ____ D

Dishwasher: ____ W x ____ H x ____ D

Microwave: ____ W x ____ H x ____ D

Additional Information:



Kitchen and Bath Measurement Form

A large grid of 20 columns and 20 rows, intended for taking measurements of a kitchen or bathroom. The grid is composed of light blue lines on a white background.



Kitchen and Bath Measurement Form

A large, empty grid of graph paper with light blue lines, intended for drawing and measurement. The grid consists of 15 columns and 20 rows of squares.