

Xtracts LLC
 6165 Clarksville Pike
 Joelton, TN 37080
 nemo@x-tracts.com
 615-873-1344

Sample: 05-23-2022-20726
 Sample Received: 05/23/2022;
 Report Created: 05/25/2022; Expires: 05/25/2023

1000MG FS
 Ingestible, Tincture

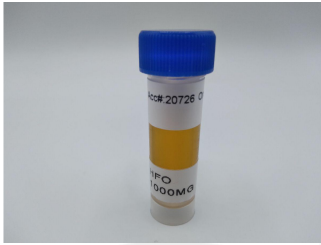

0.027%
 Total THC

0.027%
 Δ-9 THC

3.478%
 Total Cannabinoids

3.363%
 Total CBD

Cannabinoids

(Testing Method: HPLC, CON-P-3000)
 Date Tested: 05/23/2022

Complete

Analyte	LOD	LOQ	Mass	Mass	
	%	%	%	mg/g	
Δ-8-Tetrahydrocannabinol (Δ-8 THC)	0.0089	0.0133	ND	ND	
Δ-9-Tetrahydrocannabinol (Δ-9 THC)	0.0089	0.0133	0.027	0.267	
Δ-9-Tetrahydrocannabinolic Acid (THCA-A)	0.0089	0.0133	ND	ND	
Δ-9-Tetrahydrocannabinophorol (Δ-9-THCP)	0.0089	0.0133	ND	ND	
Δ-9-Tetrahydrocannabivarin (Δ-9-THCV)	0.0089	0.0133	ND	ND	
Δ-9-Tetrahydrocannabivarinic Acid (Δ-9-THCVA)	0.0089	0.0133	ND	ND	
R-Δ-10-Tetrahydrocannabinol (R-Δ-10-THC)	0.0089	0.0133	ND	ND	
S-Δ-10-Tetrahydrocannabinol (S-Δ-10-THC)	0.0089	0.0133	ND	ND	
9R-Hexahydrocannabinol (9R-HHC)	0.0089	0.0133	ND	ND	
9S-Hexahydrocannabinol (9S-HHC)	0.0089	0.0133	ND	ND	
Tetrahydrocannabinol Acetate (THCO)	0.0089	0.0133	ND	ND	
Cannabidivarin (CBDV)	0.0089	0.0133	ND	ND	
Cannabidivarinic Acid (CBDVA)	0.0089	0.0133	ND	ND	
Cannabidiol (CBD)	0.0089	0.0133	2.907	29.068	
Cannabidiolic Acid (CBDA)	0.0089	0.0133	0.520	5.205	
Cannabigerol (CBG)	0.0089	0.0133	ND	ND	
Cannabigerolic Acid (CBGA)	0.0089	0.0133	ND	ND	
Cannabinol (CBN)	0.0089	0.0133	ND	ND	
Cannabinolic Acid (CBNA)	0.0089	0.0133	ND	ND	
Cannabichromene (CBC)	0.0089	0.0133	0.025	0.245	
Cannabichromenic Acid (CBCA)	0.0089	0.0133	ND	ND	
Total			3.478	34.785	

Total THC = THCa * 0.877 + Δ9-THC; Total CBD = CBDa * 0.877 + CBD; LOQ = Limit of Quantitation; ND = Not Detected.

Total THC Measurement of Uncertainty: ± 0.040%
 Total CBD Measurement of Uncertainty: ± 2.000%
 THCO potency analysis does not designate quantitative specificity of Δ-8-THCO and Δ-9-THCO isomers



New Bloom Labs
 6121 Heritage Park Drive, A500
 Chattanooga, TN 37416
 (844) 837-8223
 TN DEA#: RN0563975

Natalie Siracusa
 Natalie Siracusa
 Laboratory Director

New Bloom Labs
 10606 Shady Trail, 105
 Dallas, TX 75520
 (844) 837-8223
 TX DEA#: RN0594653

Powered by
 reLIMS
 info@relims.com