

# UNISKIN

---

PEPTON LAB AC CARE SOLUTION

PRODUCT INTRODUCTION

MACBIOTECH

# Contents



---

01

Brand overview

BRAND – UNISKIN

02

Product effect

Product effect

Main ingredients

Product clinical trial

03

product descriptions

Cleanser

Face mist

Ample

Mask

01

BRAND OVERVIEW

# UNISKIN<sup>+</sup>

UNISKIN (Uniqueness + Skincare) is a cosmedical brand created by Macbiotech, which started with medical and scientific theories that can be naturally applied to various types of skin.



## Honesty, Transparency

We value 'Honesty', 'Transparency', and 'Trust' as our major priorities



## Outstanding Quality

We do our best to be ahead of the ever-changing cosmetics and beauty industry



## Health, Beauty

We move forward for our customers' beauty, health, and a better tomorrow

02

PRODUCT EFFECT



A special solution suggestion for  
acne and troubled skin

# UNISKIN

## PEPTON LAB AC CARE

“

The most important thing  
is a noticeable difference

”

# 6 special effects of PEPTONE LAB AC CARE

**Point.1**

UNISKIN PEPTONE LAB AC CARE is an effective solution for sensitive troubled skin



## 6 special effects of PEPTONE LAB AC CARE

1



Soothing and  
anti-inflammatory  
effects

**A Solution for sensitive troubled skin**

Natural extracts in the product give anti-inflammatory effects to sensitive and disturbed skin due to various factors, including external stimulation by gently soothing the skin.

2



Skin  
Moisturization

**It penetrates your skin quickly and moisturizes your skin**

Fine particles penetrate deeply into the skin to replenish moisture and improve skin dryness.

3



Skin Nutrition

**It's full of nutrients from various natural extracts**

Natural extracts and complex orienta medicine ingredients provide various nutrition to the skin.

4



Whitening and  
Anti-aging

**includes verified ingredients**

It contains niacinamide and adenosine, which are proven ingredients for skin whitening and anti-aging.

5



Zero harmful  
ingredients

**Exclusion of harmful ingredients that cause allergies and skin trouble**

Excluded ingredients that may cause skin problems and allergies, and it have been declared safe by a specialized institution.

6

pH 5.5

Skin Balance

**The best balance for your skin**

It is with a pH of 5.5, which is similar to the natural balance of the skin pH, which helps to adjust the concentration of oil and water to the optimal balance.



# Special Ingredients of 'PEPTONE LAB AC CARE

## Point.2

UNISKIN's 'PEPTONE LAB AC CARE' is made from the optimized biotech recipe for sensitive skin.



Centella asiatica

Cantella Asiatica extract is also called 'Tiger Grass'. It has been used as medicine for such a long time. It has madecassic acid in the leaf and the stem, which not only cures inflammation, tumor and ulcer but also has the power to prevent fine wrinkles

The saponin in the centella asiatica increases the density of the antioxidant and blood supply so that can recover the inflammatory tissue.

It has an antibacterial effect that helps to soothe the skin to relieve acne, pimple and boost blood circulation



Guaiazulene

Azulene is a blue hyperpure extract from the distilled chamomile, which has effects on allergies, inflammation, and wound healing.

It also has excellent anti-inflammatory and anti-allergic effects that are effective to soothe the skin. With anti-inflammatory and soothing effects, it is also effective for telangiectasia, sensitive skin, and dry skin.

It is also helpful for damaged skin by strong ultraviolet radiation with the effects of wound healing and soothing.



Complex oriental medicine

It has complex oriental medicine such as Korean angelica-root, bletilla-root, pachyma hoelen, Angelica tenuissima-root, polygonatum humile-root and cnidium officinale-root.

Korean angelica root - Improvement of blood stream

Bletilla-root - soothing, healing

Pachyma Hoelen - Anti-bacterial effect, anti-inflammatory effect

Angelica Tenuissima-root - Improvement of xeroderma, itching, eczema

Polygonatum Humile-root - Strengthening blood vessels, Strong anti-aging

## Special Ingredients of 'PEPTONE LAB AC CARE

**Point.3** It is a natural ingredient that has been verified for its functionality and has strong anti-aging, millet acne, and soothing effects on troubled skin.

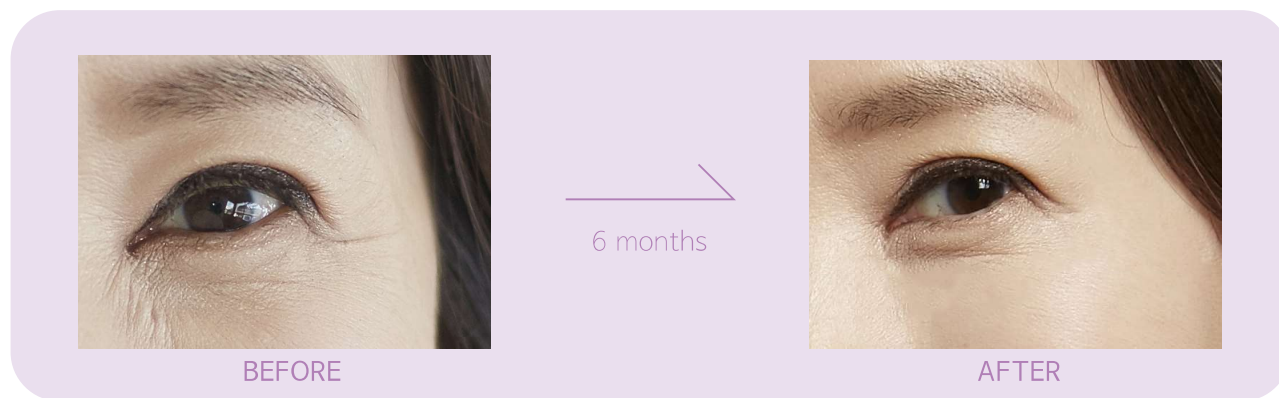

01

It is the only natural extract ingredient listed as a raw material for wrinkle improvement by the Ministry of Food and Drug Safety in Korea to protect the elasticity of the skin in the dermis layer, promote collagen synthesis, and improve wrinkles.

02

It strengthens the skin immunity with a strong anti-inflammatory ingredient and has excellent anti-inflammatory and curing functions, which can be expected to have very positive effects on troubled skin such as acne, pimple, and oily skin.

03

As a non-toxic natural extract, it is the highest-grade raw material that lasts long. There is a study showing that 0.04% quantitative content of cosmetics can have a great effect on wrinkle improvement by the Ministry of Food and Drug Safety in Korea.

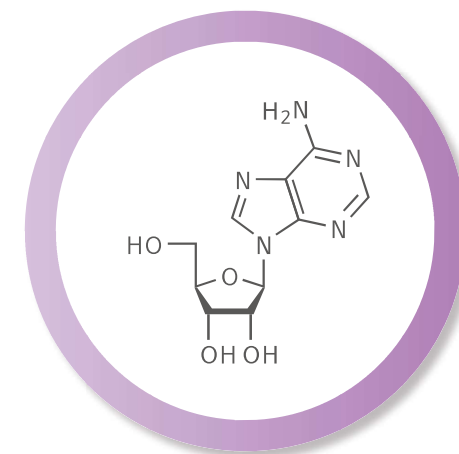

Adenosine

# Special Ingredients of 'PEPTONE LAB AC CARE

## Point.4

A verified natural ingredient that gives strong whitening, whitehead reduction, and ski-soothing effects.

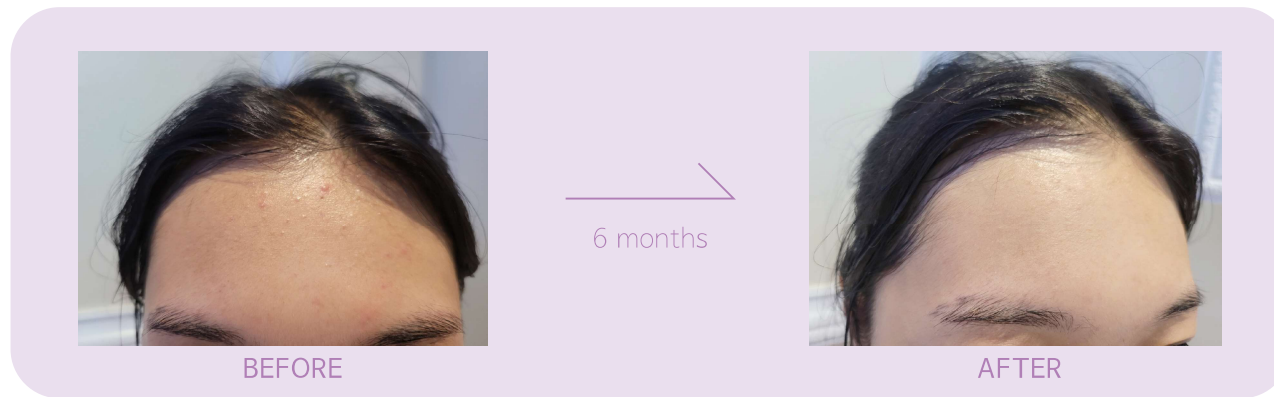

01

Niacinamide is a vegetable ingredient listed as the only skin whitening functional raw material by the Ministry of Food and Drug Safety in Korea. It reduces the movement of melanin cells in the skin to prevent pigmentation and help whiten the skin.

02

It improves skin aging by soothing troubled skin and promoting collagen secretion by activating skin cells, strengthens skin barriers by stimulating microcirculation of the dermis. It has stronger moisture supplementation and loss prevention than Vaseline.

03

It is a non-toxic natural extract and is a safe and long-lasting raw material. There is a study by the Ministry of Food and Drug Safety in Korea that when it contains 2% quantification in cosmetics, it can have a great effect on skin whitening.

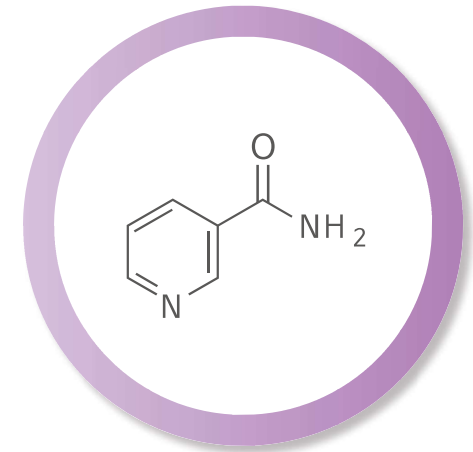

Niacinamide

## Clinical Trial Results for Troubled Skin



**A 22-year-old woman - 4 weeks of use**

Reduce whiteheads, hyperpigmentation, and skin brightening



**A 23-year-old woman - 2 weeks of use**

Reduce hyperpigmentation caused by acnes and inflammation



**A 17-year-old man - 6 months of use**

Reduce cystic acne and hyperpigmentation

03

PRODUCT DESCRIPTION



PEPTONE LAB AC CARE  
**CLEAN GEL CLEANSER**

100ml

# UNISKIN

## PEPTONE LAB AC CARE CLEAN GEL CLEANSER



- + Soft gel type
- + 3 functions
- + soothing effect
- + hydration and loss prevention
- + completion of the verification

### Trouble care for Sensitive Skin

Removing make-up, exfoliation and moisturization all at once!

Stabilizing skin with the soothing ingredients of natural extracts!

Zero harmful ingredients, which may cause skin trouble and allergy!

Experience clean and refreshing deep cleansing with

### UNISKIN PEPTONE LAB AC CARE Clean Gel Cleanser,

which was created by mixing natural ingredients with the best biotech recipe.



3 functions



Moisture Loss Prevention



soothing



For All Skin Types



Zero Harmful Ingredients

### # HOW TO USE



STEP 1

Pump the appropriate amount of the product and gently roll the area to be cleaned.



STEP 2

Rinse it well with warm water so that no residue remains.



PEPTONE LAB AC CARE  
**SOOTHING FACE MIST**

100ml



# UNISKIN

## PEPTONE LAB AC CARE SOOTHING FACE MIST



- + Fog spray
- + Moisturizing
- + Soothing
- + Whitening anti-aging
- + Harmless certification

### Trouble care for Sensitive Skin

Moisturize your skin faster with fine particle mist spray!

Stabilizing skin with the soothing ingredients of natural extracts!

Zero harmful ingredients, which may cause skin trouble and allergy!

Experience refreshing, moisturizing and soothing effects of

### UNISKIN PEPTONE LAB AC CARE Soothing Facial Mist,

which was created by mixing natural ingredients with the best biotech recipe.



Moisturization



Moisture Loss Prevention



soothing



For All Skin Types



Zero Harmful Ingredients

### # HOW TO USE



Spray the mist evenly over the skin from time to time when the skin is dry, at intervals of 20 to 30 cm.



PEPTONE LAB AC CARE  
**SOOTHING POWER SOLUTION AMPLE**

50ml

# UNISKIN

## PEPTONE LAB AC CARE SOOTHING FACE MIST



- + Nutritional supply
- + Moisturizing
- + It calms your skin
- + Whitening anti-aging
- + Harmless certification

### Trouble care for Sensitive Skin

It hydrates and nourishes your skin quickly and deeply with fine particles!

Stabilizing skin with the soothing ingredients of natural extracts!

Zero harmful ingredients, which may cause skin trouble and allergy!

Experience acne trouble care with antibacterial anti-inflammatory effects of **UNISKIN PEPTONE LAB AC CARE Power solution ample**, which was created by mixing natural ingredients with the best biotech recipe.



Whitening and  
wrinkle improvement



Moisture Loss  
Prevention



soothing



For All Skin Types



Zero  
Harmful Ingredients



### DON'T BE SURPRISED BY THE COLOR OF THE AMPOULE

The blue colour of the ampoule is derived from the azulene component, which is a natural ingredient extracted from chamomile and leaves no skin pigmentation.

### # HOW TO USE

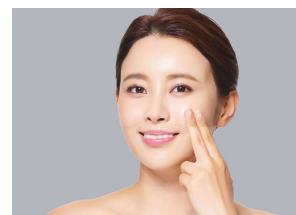

#### STEP 1

Pump the product, remove an appropriate amount, and spread it on your face.



#### STEP 2

Tap well with your hands to absorb the ampoule into your skin.



PEPTONE LAB AC CARE  
**SOOTHING SOOTHING MAGIC MASK**

28ml \* 5ea

# UNISKIN

PEPTONE LAB  
AC CARE  
SOOTHING MAGIC MASK



- + Skin balance
- + High quality natural pulp
- + It calms your skin
- + Moisturizing
- + Harmless certification

## Trouble care for Sensitive Skin

It absorbs into the skin quickly with fine particle essence and high-quality sheet.

Stabilizing skin with the soothing ingredients of natural extracts!

Zero harmful ingredients, which may cause skin trouble and allergy!

Experience skin care at a different level,

### UNISKIN PEPTONE LAB AC CARE Power solution ample,

which was created by mixing natural ingredients with the best biotech recipe.



High quality  
pulp sheet



Moisture Loss  
Prevention



soothing



For All Skin Types



Zero  
Harmful Ingredients



### WITH A HIGH-QUALITY PULP SHEET WHICH MAKES IT MORE REFRESHING AND ADHERING!

Using natural wood pulp, it prevents skin irritation, and with a thickness of 0.3mm, it absorbs rapidly and lasts longer.

## # HOW TO USE



### STEP 1

Remove the film and apply it from the top to the bottom and adjust it well in the eyes, nose, and mouth.

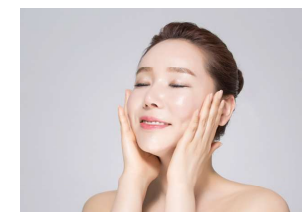

### STEP 2

Remove the mask from the face in 30 minutes and gently absorb the remaining essence into the skin.

# UNISKIN's Recommendation for **Trouble Care and Moisturizing Steps**



STEP 1

clean gel cleanser

Use the deep cleanser to cleanse and exfoliate skin



STEP 2

soothing face mask

Hydrate and soothe the skin after washing the face



STEP 3

Power solution ample

Prevent loss of hydration, soothe skin and even out skin texture



STEP 4

Soothing magic mask

Moisturize and nourish your skin before you sleep