



**Panda
Scanner**

P3

Create Maximum Value
For Every User

**Panda
Scanner**

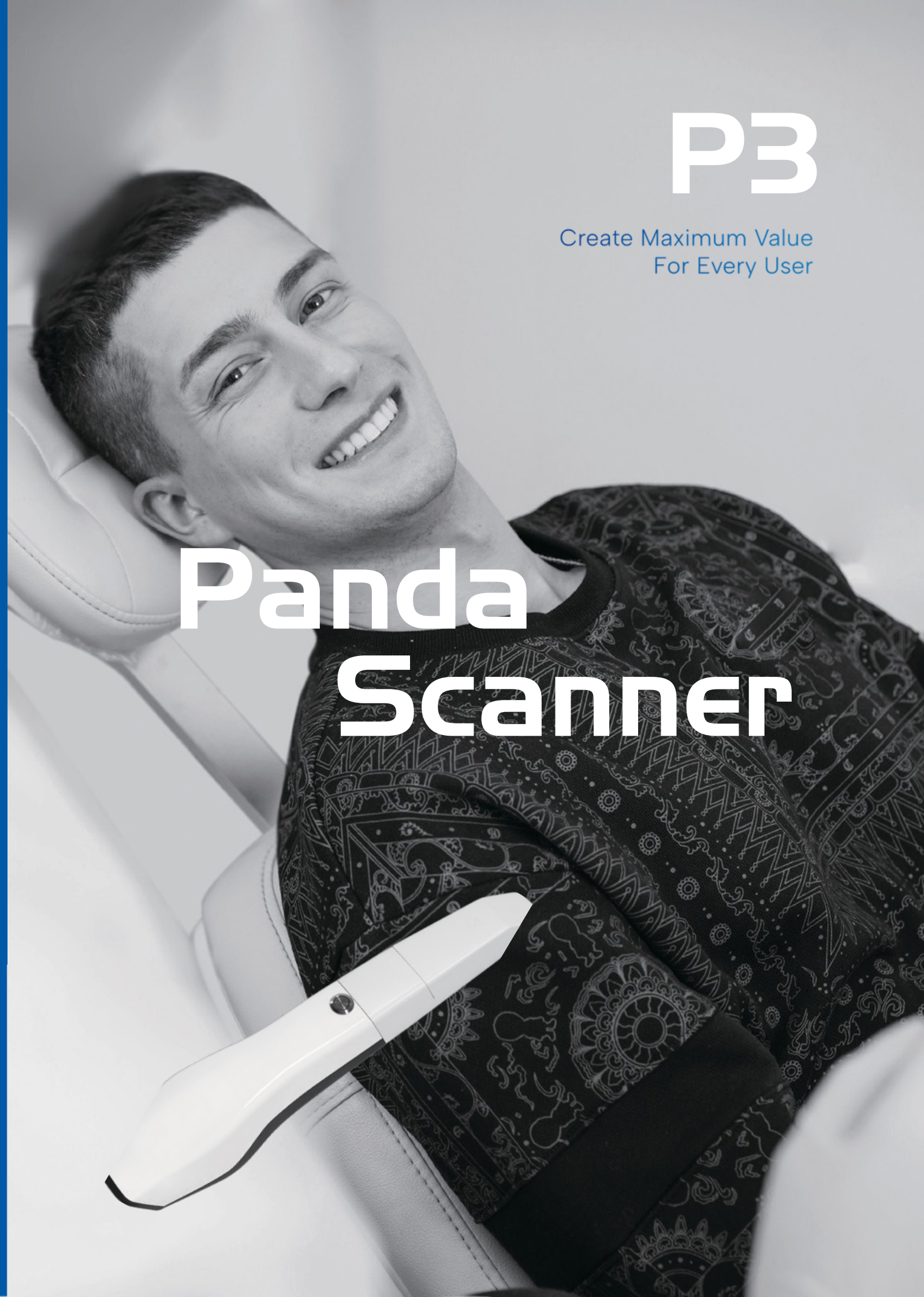

Panda Scanner

Who are we?

In **2015**, a team of top engineers of optics, electronics, computers & algorithm from Chinese Academy of Science decided to accelerate the era of digital dentistry and let every dentist have one intraoral scanner. This is how panda started.

In **2016** and **2017**, we launched PANDA P1 intraoral scanner. P1 was the first powder-free intraoral scanner and the final resolution was true colored.

In **2019**, we launched the revolutionary PANDA P2 intraoral scanner and got CFDA approval in the 2nd half of **2020**, as well as CE, ISO13485, Inmetro and more certifications.

In **2021**, we beat other traditional IOS brands and became the NO.1 top seller in Chinese Market with more than 3000 units installed!

Panda Scanner is the only intraoral scanner with clinical trial report in China!

Freqty is the only domestic manufacturer invited to draft National Standard of Digital Impression!

In **2022**, PANDA P3 is officially launched with new features of button control and motion sensing. By middle of **2022**, Panda Scanner has already scanned more than 1 million cases!

In **2023**, we will not only shake but also shape the Intraoral scanner industry.

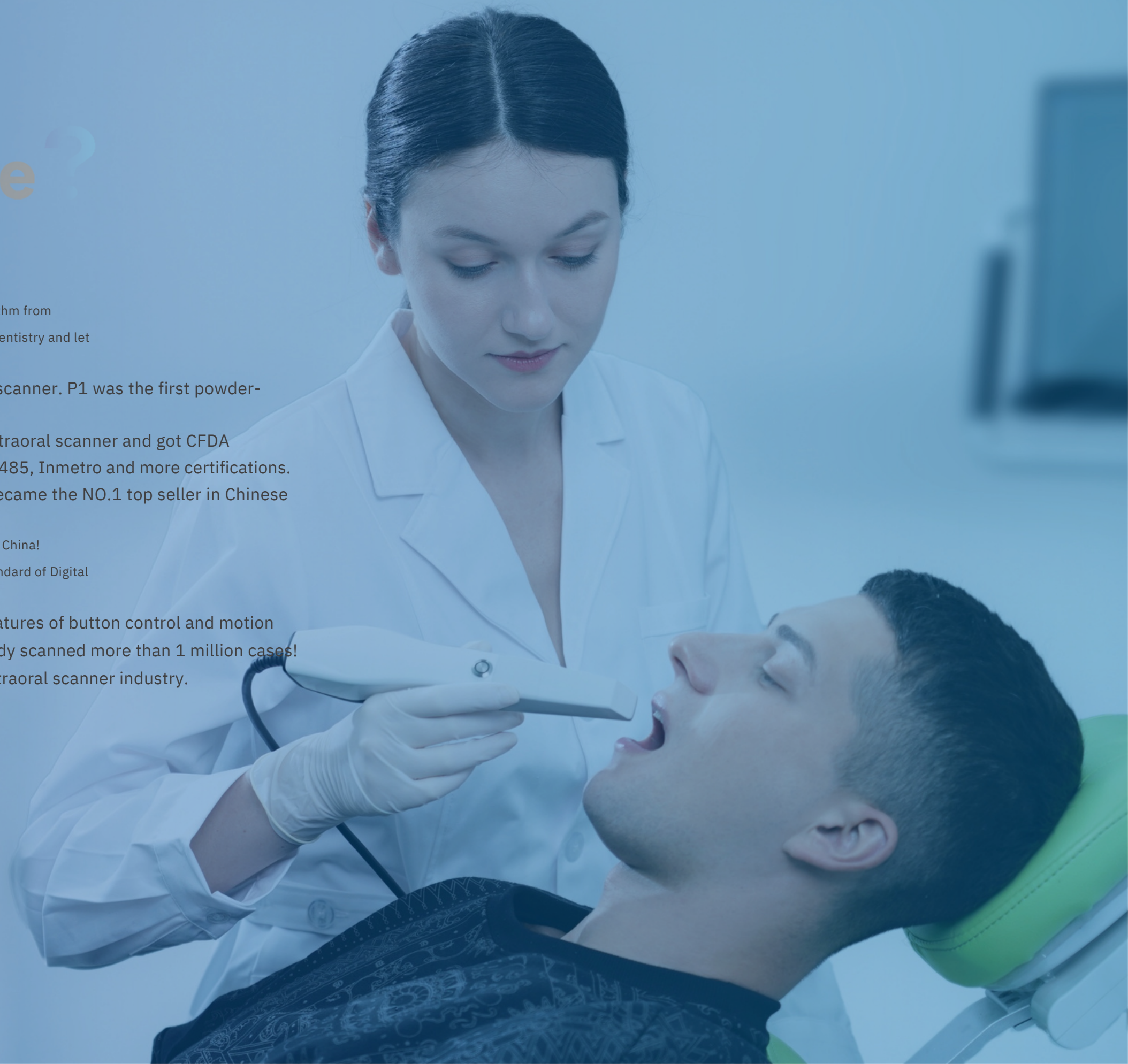

Button control

The tiny button carries great responsibilities.
The button controls the entire digital workflow.
It prevents the cross contamination by without touching the screen or clicking the mouse.
Safety is always the priority.

Motion sensing

The gyroscope inside the scanner allows to see different angle of scanned images by just simply rotating the scanner. So you do not have to touch the screen to see the image.



NEW DESIGN

Parameters

1min
Full Arch Scanning

3 tips
with Different Angles

10 μ m
More Accurate

228g
Aviation Aluminum Alloy

Overall Size	216 x 40 x 36 mm
Tips End	19.6 x 14.6 mm Autoclavable
Field of View	18 x 16 mm
Depth of Field	20 mm
Patents	40+
Certificates	CFDA/CE/ISO13485/FDA/INMETRO/ANVISA, etc.
Interface	USB 3.0
Data Output	STL PLY PTY *encrypted data available

1

PRODUCT INFORMATION

Technology Staring Scanning with Coded Structured Light Camera Number x 3	
Scan Field 18x16mm	
Scan Depth 15mm	
Accuracy $\leq 15\mu\text{m}$	
Repeatability Precision $\leq 10\mu\text{m}$	
Color Full HD	
Anti Fog System Intelligent Heating	
Full Jaw Scanning Time 1 min	
True Color Yes	
Handpiece Enclosure Aviation Aluminum Alloy	
Handpiece Dimension 216 x 40 x 36 mm	
Handpiece Weight 228g	
Tip Types 3 types (N/M/B) High Temperature Disinfection Number of Tips included 5	
Autoclave Cycle for Tips 20 times	
Calibrator Automatic	
Scanning Control Button	
Image Transfer Interface USB3.0	
Cable Length (m) 2m	
Power Supply Type AC/DC Medical Power Adapter	
Supply Voltage (V) 100-240V/50-60Hz	
Supply Current (A) 0.7-1.5A	
Storage Temperature (°C) -10°C- 55°C	

AFTERSALES

Standard Warranty	1 year
Extended Warranty	2-3 years available

SOFTWARE

Types of Scanning	Orthodontics, Implant, Restoration
Image Store	Yes
3D Data Preview	Yes
Output Files	STL, PLY, PTY (encrypted for user)
Cloud Service	Yes
Cloud Service Price	5GB/free
Direct Compatibility with Dental CAD	Exocad*
Main Image Processing Tools	Trim/Edit/Recover/Lock, etc.
Margin Line Drawing	Yes
Occlusal Match	Yes
Undercut	Yes
Data Comparison	Yes
AI Technology	Auto Tissue Remove, Overlap Correct, etc.
Software License	Free
Software Upgrade	Free
Data directly to other platforms with API	Available

*All names, logos, brands and other trademarks featured or referred to within this brochure are the property of their respective trademark holders.

PC REQUIREMENTS

CPU	Intel i7-8700(3.2GHz) and above
RAM	DDR2400 16G and above
Hard disk	Solid state drive 120G and above
Graphics card	NVIDIA GTX1060 (6G) and above
Computer operating System	Windows10*64 bit
Display	Resolution 1920x1080 and above



Features

Product Features

- ① AI Technology, much smarter, improve a lot of scanning experience
- ② 3 Different tips, meet more demands of different applications
- ③ Much smaller, very easy to operate
- ④ Clear margin line, full HD color, high accuracy
- ⑤ Fast scanning speed, easy to learn and use
- ⑥ Powder-free and true color scan

Application Features

- **High resolution and true image**

- Reproduce the real state of teeth
- Accurate anatomical features
- 3D high-definition color, visual communication
- Easy and exciting treatment experience

- **Various range of software**

- Clear and easy Margin Line drawing
- Pre-op Scan available for Implant and restoration
- Comparison of two sets of data such as denture and full arch
- Enhanced scanning option for Veneer

- **Case selection and finalized report**

- Auto Preparing the case report to the labs
- Various options to select in reports such as Bridge or Crown
- Convenient tools for clinics and laboratories

- **Multiple platforms to access the case**

- 3D preview allows to be accessed via the phone
- Share the cases to patients immediately after scanning
- Fully prepared case reports to the labs
- One click link directs to EXOCAD

- **Revolutionary Improvement ***

- Scanning speed improve 70%
- Handpiece weight decreases 10%
- Data accuracy improves 30%
- Height of tips decreases 14%

*Compared to the P2



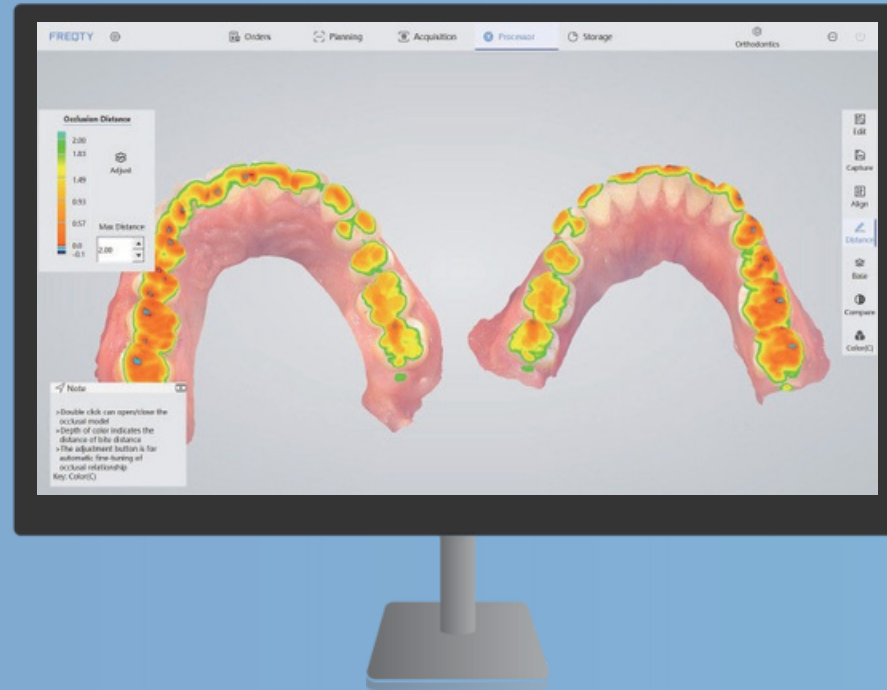

• Bite Check

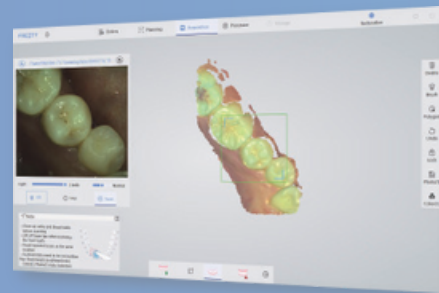

2D Image Store

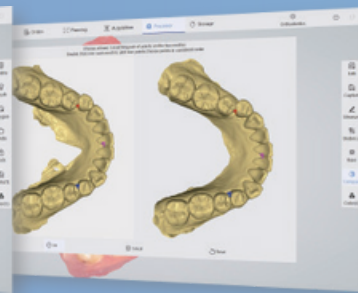

Cases Comparison



Teeth Measurement

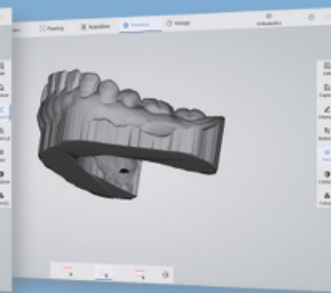

Base Adding



Undercut

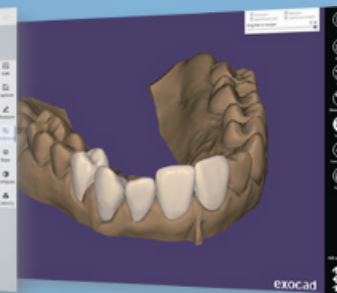

Direct Export into Exocad*



Margin Line Drawing

3

Applications



Restoration

Accurate and clear shoulder margin brings efficient design, and high-definition color images help dentists effectively distinguish between gingiva and teeth.

One visit, immediate restoration.

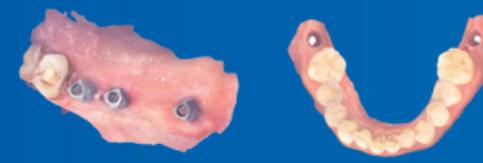

Implant

Fast scanning with a large field of view, easily capture 3mm data of cuff, and accurately scan of metal path pin. No need to do repeat impression and improve patient treatment experience.

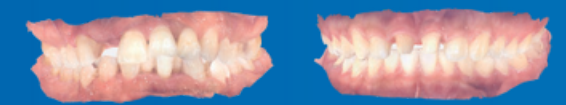

Orthodontics

High accuracy of the full dentition, restore the real state of full arch. Get orthodontic treatment quickly, and save time for more patients.

